2 CENTS PAY NO MORE!

Chicago Daily Tribune

THE WORLD'S GREATEST NEWSPAPER

FINAL

VOLUME XCIII.—NO. 43 C [REG. U. S. PAT. OFFICE. COPYRIGHT 1934 BY THE CHICAGO TRIBUNE.] MONDAY, FEBRUARY 19, 1934.—26 PAGES THIS PAPER CONSISTS OF TWO SECTIONS—SECTION ONE PRICE TWO CENTS IN CHICAGO AND SUBURBS ELSEWHERE THREE CENTS

KIDNAPER TO ACCUSE TOUHYS

NEW FIGHTING BREAKS OUT IN VIENNA; 5 KILLED

Dollfuss' Party to Be Dissolved.

BY DAVID DARRAH.
[Chicago Tribune Press Service.]

VIENNA, Feb. 18.—[By Telephone to Paris to Avoid Censor.]—Austrian police under Maj. Emil Fey, vice chancellor and Fascist heimwehr leader, tonight shot and killed five more members of the schutzbund [Socialist semi-military force] in a skirmish in the Simmering district of Vienna.

The fight occurred after Fey, addressing newspaper men, had announced that last week's trouble had been entirely liquidated.

The five Socialists had apparently been in hiding. They were setting up machine guns, according to official reports, when found by the police, who immediately opened fire.

More Shooting Develops.

This incident was given more color by another episode. At a time when Austrian foreign office officials were conducting foreign newspaper men over the city to see the huge Socialist apartment houses and be convinced that they were fortresses, shots were fired around the Reumannhof, an apartment building in the Meidling district.

Dissolution of Chancellor Dollfuss' own Christian Social party as another step in making Austria a purely Fascist state was indicated today by Otto Ender, cabinet minister and Christian Social leader.

"Dissolution of all parties is a necessity," he said. "Today there is room only for the fatherland front."

Predict More Strife.

As they sat in their cafés today, Austrians were telling each other in undertones that the strife is only beginning. For many it was a day of pilgrimages to see the apartment houses which had been perforated by the government artillery. Thousands spent the day riding the street cars to see the various scenes of bloody civil warfare.

This morning Fey, garbed in his heimwehr uniform and wearing all his decorations, told how Bismarckian "blood and iron" had been required last week against the Socialists. Fey spoke nervously for two hours to explain his case in a further effort to salvage favorable public opinion abroad for the new Fascist Austria.

As a personality Fey is the opposite of Dollfuss and one easily understands how he probably dominates the council of state. Fey is the hard soldier type. He has deep set eyes and as he speaks he looks not into the eyes but over the heads of his interlocutors.

Deplores Killing of Women.

Fey was unsmiling throughout and gray patches of fatigue showed under his eyes as he enumerated the reasons for which he loosed artillery last week on his own countrymen. He admitted that women and children were killed in the fighting with the Socialists, but declared that such deaths were deplorable accidents and were not intended by his men.

Fey also lamented the fact that he and his soldiers had been called Huns for the tactics of this last week. He said that on the contrary his men deserved well not only of Austria but of all Europe.

"We saved both Austria and Europe from the danger of bolshevism," he asserted. "We want a strong government and the privilege to construct our own country anew."

Socialist Leader Seized.

According to reports tonight, Koloman Wallisch, who was leading a group of fifty Socialists in a forlorn hope fight in the province of Styria, near Bruck-an-der-Mur, was arrested today. His men, it is reported, finally surrendered and were sentenced to from five to fifteen years in prison.

Another arrest was that of M. A. Tennenblatt, correspondent for the Jewish Telegraphic agency. He was seized in Vienna, charged with sending false reports of last week's battles.

Police cleanup squads were still searching cellars of Socialist houses for guns and ammunition today. Socialist rifles and machine guns already seized, contrary to reports, show no evidence of having been recently imported from Czechoslovakia. Those which were made in what is now Czechoslovakia are guns used during the war. I have seen cartridges myself of Czech make dated 1916.

Austrians Reinforce Border.

[Chicago Tribune Press Service.]

MITTENWALD, Southern Bavaria, Feb. 18.—Austrian forces that the

[Continued on page 8, column 1.]

Lindbergh Lists $187,000 Air Profits

SENDS ALL DATA ON STOCK DEALS TO SENATE BODY

Offers Full Answer to Questioners.

New York, Feb. 18.—(AP)—Col. Charles A. Lindbergh issued a statement tonight that his total profits from stock and warrants in Pan-American Airways, Transcontinental and Western Air and its predecessor, Transcontinental Air Transport, have been $187,838.55.

The statement, detailing the colonel's financial interest in the air lines, was given out at his office, where last week was made public a telegram he sent to President Roosevelt protesting cancellation of the domestic air mail contracts prior to a full hearing.

He repeated tonight that he had sent full information to the senate air mail investigating committee.

As was the case last week, Col. Lindbergh was not present when the statement was given out.

"Col. Lindbergh's total profits from stock and warrants," the statement says, "in these companies, exclusive of reinvestment in those stocks since then, have been $187,838.55, as set forth below.

Gives Gross Figures.

"These figures do not include any deduction for business expenses, such as purchase of airplanes, equipment, office maintenance, cost of survey flights, and many other items over a period of six years.

"Pan-American Airways:

"In accordance with his employment contract, executed in January, 1928, Col. Lindbergh received warrants to purchase stock in the company. The total profit of the sale of these warrants, $150,884.80, all of which, together with several thousand dollars additional, he has reinvested in stock of the company, all of which stock he now holds.

"Col. Lindbergh's salary from Pan-American Airways is $10,000 a year.

"Transcontinental and Western Air:

"Col. Lindbergh received a salary of $7,194.45 in 1931 and $6,000 in 1932 and 1933 from Transcontinental and Western Air.

"Transcontinental Air Transport [predecessor to Transcontinental and Western Air]:

"In accordance with the terms of his employment contract executed in May, 1928, Col. Lindbergh received $250,000 in cash and an option to purchase stock in the company. He reinvested all of the $250,000 in company stock. His total profits from the sale of his stock in the company have been $195,833.75.

Adviser for Railroad.

"Col. Lindbergh received a salary from Transcontinental Air Transport of $10,000 a year in 1931, when its operations were taken over by Transcontinental and Western Air.

"Col. Lindbergh has had no other investments in aviation companies since 1930. Up to that time he had had a total loss of $554.75 from investments in other aviation companies. He received a salary of $10,000 a year as technical adviser to the Pennsylvania railroad for three years.

"Since 1931 he has received a salary of $1 a year.

"All of these facts are clearly set forth in detail in Col. Lindbergh's answer to the questionnaire of the United States senate special committee to investigate foreign and domestic, ocean, and air mail contracts.' This answer was mailed to the chairman on Jan. 10. In the reply to this questionnaire, at the request of the committee, he detailed all of his financial transactions in aviation since the year 1924. Col. Lindbergh has never received a gift of stock, from options or warrants, and clearly states so in answer to paragraph 4 of the questionnaire.

"In his letter of transmittal Col. Lindbergh offered to send any additional information requested. On Jan. 11 he sent the chairman a wire offering to appear before the committee."

BROWN TESTIFIES TODAY

[Chicago Tribune Press Service.]

Washington, D. C., Feb. 18.—[Special.]—The nation's capital was abuzz tonight with preparations for what promises to be a red letter day tomorrow in the course of the sensational air mail inquiry.

At 10 o'clock tomorrow Walter F.

[Continued on page 6, column 3.]

NEWS SUMMARY

of The Tribune
[And Historical Scrap Book.]
Monday, February 19, 1934

LOCAL.

Isaac Costner, confessed kidnaper expected to take witness stand today against Touhy gang. Page 1.

Boy with shotgun routs six robbers as they hold up 200 guests in road house. Page 1.

Physician pronounces Dr. Alice Lindsay Wynekoop ready for her second trial today. Page 1.

Police ruse brings confession of two taxi drivers naming third driver as slayer of Harry Moskowitz, recipient of $250 tip. Page 5.

Three Elgin men killed as automobile plunges into side of train near De Kalb, Ill. Page 6.

Army planes to hop off this evening with the first loads of air mail from the Chicago area. Page 6.

Police commissioner orders arrest, beginning at midnight tonight, of motorists without 1934 state and city licenses. Page 7.

Two witnesses missing on eve of trial of serious traffic collision case; intimidation charged. Page 7.

Knife marks on skull at U. of C. reveal that prehistoric Indians in Chicago area scalped victims. Page 9.

Death notices, obituaries. Page 12.

Radio programs. Page 12.

New of society. Page 13.

KING ALBERT'S DEATH.

Crown Prince Leopold comes home from ski trip in Swiss Alps to become king of Belgium; nation mourns death of King Albert. Page 1.

Nations of world mourn death of Belgian king; President Roosevelt sends message to queen. Page 2.

Belgian vice consul in Chicago recalls stories of King Albert's visit to city in 1898. Page 2.

Prince Leopold, heir to Belgian throne, learns of father's death in Swiss hotel; rushes home with Princess Astrid. Page 3.

FOREIGN.

Fighting breaks out again in Socialist district in Vienna; 5 killed, many wounded. Page 1.

Austrian provinces left ripe for revolt as result of Socialist insurrection. Page 8.

DOMESTIC.

Lindbergh tells of $187,000 profit on airplane stocks, etc. Page 1.

Seventeen suspects captured by Oklahomans raiding hills for long sought desperadoes. Page 3.

Gold rivaling Peruvian Incas' is found in burial ground of ancient Central American people. Page 3.

Blaze and blasts wreck state arsenal at Springfield, Ill.; soldiers rescued from fire. Page 7.

WASHINGTON.

Wallace reveals plans to lower tariffs and cut farm acreage. Page 4.

All state public works advisory boards are discharged by Secretary Ickes; funds all allocated. Page 4.

Administration begins long range study of mass housing. Page 4.

National Economy league urges Roosevelt's veterans' aid program in letters to members of senate. Page 12.

TRIBUNE WIDER MARKET DRIVE.

Bolivia offers rich market to buyers of tin; United States faces task to wrest traffic from British. Page 5.

SPORTS.

Chicago Blackhawks beat New York Rangers, 2 to 1. Page 17.

Faber and White Sox disagree on reasons for his retirement. Page 17.

Chicago Bears defeat New Orleans All-Stars, 39 to 7. Page 17.

Golden Gloves battles open tonight on north side. Page 17.

Purdue invades Gopher court tonight with lead safe. Page 18.

EDITORIALS.

Regulating the Exchanges; The Government as Banker; Sacrificed Army Flyers. Page 10.

FINANCE AND COMMERCE.

New York Central loan approved by RFC without interstate commerce commission advice. Page 19.

Gains in business put strength in stock market. Page 19.

Steel production rises 4 points to 43 per cent of capacity. Page 19.

Heavy world supplies of wheat retard price upturn. Page 19.

Prices of bonds make noteworthy advances. Page 20.

Further trade gains reported in many lines. Page 21.

Want Ad index. Page 23.

Average net paid circulation
January 1934
THE CHICAGO TRIBUNE
DAILY in excess of 785,000

PAPA AND MAMMA OUGHT TO GET TOGETHER

Dr. Wynekoop Goes on Trial Again Today

On the eve of her retrial for murder Dr. Alice Lindsay Wynekoop was described by her physicians yesterday as being in the best health since her incarceration last November and ready for the ordeal that begins for her today in the Criminal court of Judge Harry B. Miller. Selection of a jury is expected to get under way soon after the court convenes.

It was asserted that Dr. Wynekoop is undaunted by the prospect of resuming her rôle of defendant on trial for the slaying of her daughter-in-law, Rheta. The first trial was abruptly halted by her collapse near the conclusion of the state's case. Judge Joseph B. David thereupon declared the case a mistrial on Jan. 22.

Wants "Her Day in Court."

Though she is 63 years old Dr. Wynekoop is looking forward to her "day in court," when she will be placed on the witness stand to give her own version of the death of her daughter-in-law, her attorneys said.

"She was denied the opportunity by her own illness to take the stand at the first hearing and clear her name," said Defense Attorney W. W. Smith last night. "Her defense could not be complete unless she takes the stand herself to deny she killed Rheta."

Assistant State's Attorney Charles Dougherty, who will present the state's case, said he will again seek to introduce the "confession" of Dr. Wynekoop that she accidentally killed Rheta last Nov. 21 in the operating room of the Wynekoop home at 3406 West Monroe street. In the statement which was given to police after hours of questioning the doctor said Rheta had died from an overdose of chloroform during a medical examination and that she shot the girl in the back to make it appear a holdup man had slain her.

Nothing to Fear.

Attorney Frank J. Tyrrell, co-defense counsel, said he would oppose the admission of the so-called confession on the ground that it was forced from the prisoner.

"We have nothing to fear if the state doesn't try to hide any evidence," Attorney Tyrrell said. "Let them show how they got the statement they call a confession and how they obtained the confessions from Earle Wynekoop and John Van Pelt." Earle, a son of the defendant, was Rheta's husband. Van Pelt was a handy man at the Wynekoop home.

TEMPERATURE DROP, CLEAR SKIES ARE DUE TODAY AFTER SNOW

(Picture on Back Page.)

An imitation blizzard swept through the Chicago area from the north yesterday, leaving with the promise of clear skies and lower temperatures for today. High winds, often registering more than 40 miles an hour velocity on THE TRIBUNE'S anemometer, churned the snowfall and gave the impression that it was assuming blizzard proportions.

At the University of Chicago only 1.5 inches of snow was recorded, while on the north side the snowfall was estimated as being 5 inches. The temperature dropped during the day from a maximum of 35 degrees at 7 o'clock in the morning to 24 degrees at 4 o'clock in the afternoon. Thereafter it began to rise, although prospects were that it would be down to 10 degrees above zero before this morning.

RICKENBACKER ON LAST PRIVATE AIR MAIL FLIGHT

Los Angeles, Cal., Feb. 18.—(AP)—In a final gesture of attempted proof of the high efficiency of commercial air lines in carrying the mails, Capt. Eddie Rickenbacker, war time flying ace, sped eastward tonight toward New York, which he hoped to reach in 15 hours.

Capt. Rickenbacker, flying a new bi-motored transport plane, hopped off at 8:56 p. m. [Pacific time] from Grand Central airport. Six passengers were aboard.

It was the last flight to be made before the army takes over the air mail.

Boy, 6, Bitten Severely Twice by Rat in Clothing

(Picture on Back Page.)

William J. Salzer, 6 years old, 3402 Walnut street, was severely bitten on his throat and right index finger by a rat yesterday while playing in front of his home with several other children. The rat, which was pursued by the other children, ran up William's leg and took refuge under his jacket. It bit him when he tried to pull it out. William was taken to the county hospital for treatment.

Byrd's Flagship in Zealand; Goes to Pole in 10 Months

WELLINGTON, N. Z., Feb. 18.—(AP)—The flagship of the Byrd antarctic expedition arrived at Port Chalmers today to remain ten months before returning to Little America to pick up members of the party.

Boy, 13, Routs 6 Gunmen as They Rob 200

(Picture on page 3)

A 13 year old boy, handling a heavy double barreled shotgun, routed six bandits last night, wounding two of them, during a robbery in the Fox-head restaurant, 2826 Thatcher avenue, River Grove. The gunmen did some shooting themselves, slightly wounding a patron and frightening 200 others. They got only $25 for their trouble, however.

The place held up is owned by Charles Kyriazopulos and his son, James Kyriazopulos, village clerk of River Grove. It was another son of Charles—and brother of James—who was the young hero in the holdup. He is Louis Kyriazopulos.

Force 200 to Lie on Floor.

Shortly after 10 o'clock the 200 men and women in the restaurant were startled by the intrusion of four masked men, some carrying shotguns and some revolvers. "Everybody lie face down on the floor," commanded the bandit leader. As the men and women started to obey, one of the robbers, to speed obedience, fired a warning shot. Another gunman followed suit. One of their bullets struck E. C. Masterson, 37 years old, 3641 North Laramie avenue, in the hip. He was later taken to Oak Park hospital.

These shots were heard by 13 year old Louis, who was upstairs in the Kyriazopulos living quarters. Running to an outside window he saw two masked men, both armed, standing below him and about 25 feet away, acting as lookouts.

Fires Through Window.

The boy picked up the shotgun. He quietly opened a window, leveled the gun at the nearest lookout, and fired. The man grabbed his left arm, then called to his confederates inside the café to hurry out. They snatched $25 from the cash register and piled into their car. As they did so Louis fired a second charge from his shotgun, spraying the second lookout, who was last to enter the car. Scores of little pellets pierced the top and windows of the automobile.

The bandits made their getaway successfully. Several hours later police found an abandoned car at 25th and North avenues, Melrose Park. It had been punctured with shot. Blood stains were found on the rear seat. Police are certain this machine was used by the robbers. A Chicago city vehicle sticker was pasted in the window.

Expect Gang Member Will Testify Today

Isaac Costner, confessed kidnaper of John Factor, wealthy speculator, is expected to go on the stand as a state's witness before Judge Michael Feinberg this morning in the trial of Roger Touhy and two other gangsters charged with the Factor abduction.

Reports to this effect were heard in the state's attorney's office last night while Costner and Basil [Owl] Banghart, another alleged kidnaper, were being questioned. Unofficially it was stated: "Costner will be the first to testify"—presumably in the morning. Officially First Assistant State's Attorney Wilbert F. Crowley refused to confirm or deny the rumors, declaring the state could not afford to show its hand at this time.

Strengthen State's Case.

If Costner does go on the stand and testify against his erstwhile associates it is expected that he will recite in detail the entire story of the Factor kidnaping, name Touhy and the latter's co-defendants, Al Kator and Gus Schaefer, as the principals, and immeasurably strengthen the prosecution's case. The state has demanded the electric chair for the three defendants.

Last night's examination of Costner and Banghart led to important developments in addition to the probability that the former would testify for the state. One development was the identification by Factor of money found in Costner's possession as part of the $70,000 ransom Factor paid for his release last summer. Another was the identification by witnesses of Banghart as a man who fled from an unsuccessful police trap last August in connection with the Factor kidnaping.

Costner and Banghart were arrested in Baltimore a week ago yesterday. Two women with them were also seized. In Costner's possession police found $1,486. In Banghart's room they confiscated $12,495 in $5 bills. Factor went to Baltimore and identified both as members of the band that held him prisoner. Costner he pointed out as the "good man" who had treated him kindly. Banghart he named as a captor who had handled him brutally.

Costner Reveals Details.

The two hoodlums were returned to Chicago Saturday night. Factor was on the same train. At that time it was reported that Banghart had made damaging admissions and that Costner had confessed. Although not officially confirmed, it was still understood last night that Costner had confessed in detail. This was followed by the reports he would turn against his old pals.

Factor, it was believed, proved helpful in getting Costner to desert his gangster accomplices—according to reports. In quoted conversations between the two it was said that Costner had asked Factor for "as good a break" now as he had given Factor while the latter was a kidnap captive.

Banghart proved to be of different mold. He snarled at Factor and police. He wouldn't admit anything beyond his previous admissions connecting him with the kidnaping.

Witnesses Point Out Banghart.

Last night's activities weren't entirely confined to interrogating the prisoners. They included the calling of a number of witnesses who, it was said, helped to enmesh Banghart a little further in the Factor crime. First Assistant State's Attorney Crowley and Capt. Dan Gilbert, chief investigator for the state's attorney's office, handled this phase against the "Owl."

This particular connection concerned

[Continued on page 8, column 3.]

THE WEATHER

MONDAY, FEBRUARY 19, 1934.

Sunrise, 6:40; sunset, 5:28. Moon sets at 12:23 a. m. tomorrow. Venus is a morning star.

Chicago and vicinity—Generally fair and cold Monday; Tuesday increasing cloudiness and slightly warmer; diminishing northerly winds Monday. Illinois—Fair and cold Monday; Tuesday increasing cloudiness, slightly warmer.

TRIBUNE BAROMETER.

TEMPERATURES IN CHICAGO

MAXIMUM, 3 A. M. 37
MINIMUM, 1 A. M. 17

[Maximum a year ago, 35; minimum, 22.]

3 a. m.	37	Noon	28
4 a. m.	36	1 p. m.	27
5 a. m.	36	2 p. m.	25
6 a. m.	36	3 p. m.	25
7 a. m.	36	4 p. m.	24
8 a. m.	37	5 p. m.	25
9 a. m.	35	6 p. m.	26
10 a. m.	33	7 p. m.	26
11 a. m.	30		
8 p. m.	26		
9 p. m.	26		
Unofficial—			
10 p. m.	24		
11 p. m.	22		
Midnight	18		
1 a. m.	17		
2 a. m.	17		

For 24 hours ended at 7 p. m. Feb. 18.

Mean temperature, 33 degrees; normal, 27 degrees; excess for February, 38 degrees, excess since Jan. 1, 304 degrees.

Precipitation, .19 of an inch; deficiency since Jan. 1, 2.09 inches.

Barometer—7 a. m., 29.98; 7 p. m., 30.19.

Highest wind velocity, 27 miles an hour from the north at 1:02 p. m.

[Official weather table on page 23.]

PRINCE ENDS SKI TRIP TO BECOME BELGIANS' KING

Bury Albert, Killed by Fall, Thursday.

BY ANN SOMERS HOUSE.
[Chicago Tribune Press Service.]
(Picture on Back Page.)

BRUSSELS, Feb. 18. — A prince who fought in the world war at 13 years of age, came home tonight from a skiing trip in the Alps to be crowned king of the Belgians. He will become King Leopold III. on Friday.

The 32 year old prince came home to a nation mourning for his dead father, Albert I., world war hero king. The 58 year old monarch, who had scaled some of the greatest mountain peaks in the world, fell to death yesterday in an attempt to climb a 90 foot cliff about 32 miles from his capital. King Albert's funeral will be held on Thursday.

Crown Prince Awakened.

Crown Prince Leopold was asleep in a hotel at Adelboden, Switzerland, when his father's body was found. He was awakened at 4:30 o'clock this morning to answer a telephone call. He was told King Albert was dead and that he was to become king.

With his consort, the Princess Astrid of Sweden, he left Adelboden and sped for home. The two arrived at Laeken, the site of Albert's private palace, at 11 o'clock tonight.

The train stopped at Brussels first. The royal couple were met by the twelve members of the Belgian cabinet. The ministers were dressed in black. Leopold was clad in a brown suit. He had not had time to procure a black suit.

Princess in Tears.

The crown prince was composed. Princess Astrid was pale and tears were in her eyes. She wore a black fur coat and a black hat. They uttered no words as the ministers solemnly shook the future king's hand and bowed and kissed the hand of his wife.

Count Charles de Broqueville, the premier, conveyed the condolences of the government and the nation.

A man tried to elbow his way toward the couple. He was seized and pushed back. Police said the man was an intoxicated railway worker who wanted to see the new king.

The prince and princess boarded the train again. At Laeken, which is three miles from the capital, they were driven to the palace. There they were met by Queen Elizabeth and Prince Charles, a son. Prince Charles had arrived at Laeken earlier in the day from Ostend.

View Body of the King.

The grief-stricken family embraced, and Prince Leopold and Princess Astrid went to view the body of the king.

Brussels is agast over the death of its beloved ruler. Flags were lowered to mourning, church bells tolled, and at high noon 101 guns boomed forth.

Already there is a feeling of alarm among the late monarch's subjects. The capital is worried about the future. Fascists clashed with Socialists again today as news of the king's death spread through the city. Observers are wondering what the future will bring to the Belgians who today cried, "The king is dead; long live the king!"

Both the government and the mayor of Brussels made an appeal in stirring proclamations to the nation tonight to stand united at the bier of "the king who was a statesman and soldier."

Despite wild rumors which were spread in Brussels today, King Albert's plunge to death was neither murder nor suicide, but due solely to the king's amazing energy in training for mountain climbing in the Alps.

Left Brussels at Noon.

King Albert left Brussels at noon yesterday in a roadster to Marche-les-Dames, 5½ miles from the village of Namur on the river Meuse. He piloted the car himself. By his side sat his faithful valet, Van Dyck. Upon arriving at the cliff the king put on mountain shoes. Equipped with sticks, ropes, and a rucksack, he began to climb one of the most dangerous rock needles at 1 o'clock.

Before leaving his auto Albert told his valet he expected to be gone about two hours. He said he wanted to get back to Brussels in time to attend a bicycle race in the evening.

Valet Tells of Search.

"His majesty made such excursions before, so I was not worried until 3 o'clock or so," his valet told THE TRIBUNE'S correspondent today. "Then I began to search and asked for help at a nearby chateau. The chateau is owned by the king's friend, Baron Car-

ton de Wiart. I finally telephoned to the palace at Brussels and said the king might have had an accident."

Without informing Queen Elizabeth, who was ill with the grippe, one court official, Count de Grunne, Capt. Jacques de Dixmude, the king's ordinance officer, and a court physician, Dr. Nolf, sped to Namur. They began to search the rocks for the king as night fell.

Near midnight they knocked at the house of a truck farmer, Alfred Henuy. The 60 year old farmer and his son, Charles, joined in the search.

"We searched every corner and every ravine of the dangerous rocks which Swiss mountain climbers have told us are more dangerous than their own," Henuy said. "I saw Count de Grunne drop. He had got entangled in the rope the king had used in climbing. We traced the king's path by the rope. Capt. Jacques de Dixmude discovered the body lying entangled in ropes on a platform formed by rocks above the river.

Skull Was Fractured.

"The king lay crumpled on his right side. His skull was fractured and there was a seven inch gash over his right ear. There was blood on his face. His clothes were torn.

"His pince-nez glasses were found dangling in a tree. Lower down we found his knapsack and cap. As I see it, the king tried to climb up Raven's peak just beneath the tiny chapel of the Great Lord of Pity, but slipped and fell backwards 90 feet. My house is only 300 yards away from the spot, but I did not hear a scream."

Count de Grunne and Capt. de Dixmude wrapped the body of the king in blankets and carried it to their automobile. They drove slowly back to Brussels, arriving at Laeken palace at 3:30 a. m. Physicians washed the body and laid it out in a general's uniform on a camp bed. The skull was bandaged and there were bruises on the nose and cheek.

Queen Gets Tragic News.

Queen Elizabeth was alone in the palace. At first she was told that the king had been in a slight auto accident. Later court officials informed her the accident was serious. Finally at 6 o'clock this morning the shocking news was broken to her. The queen broke down and sobbed.

She demanded to see her husband. The king's body was lying between tall candles with army sergeants keeping watch among courtiers.

The king's body was embalmed this afternoon and is lying in state in a rosewood bed in Laeken palace tonight. The court chaplain, Msgr. de Trannoi, and two nuns are standing at the bedside praying. Two decorations were pinned on the late monarch's chest—the Grand Cross of the Order of Leopold and the Belgian War Cross. His hands were clasped across the body, holding a crucifix of old ivory. His military cap was on a chair next to the bed.

A quilt of red, thrown over the foot of the bed, covered the legs to just above the knee. Court circles insisted the legs were not broken in the fall.

The body will be removed at 9:30 o'clock tomorrow morning to Brussels palace, where it will lie in state until the funeral on Thursday. The king will be buried at Laeken.

Royalty to Attend Funeral.

The hearse that carried King Leopold II. to his grave in December, 1909, now is being prepared for the "king of the Yser trenches." Back of the hearse, which will be drawn by eight black horses, will walk the new king. He will be followed by members of the royal families of Europe or their representatives.

The two rival pretenders to the French throne, the Duc de Guise and young Prince Louis Napoleon, are expected to meet at the funeral. The royal court will mourn Albert's death for six months.

The first to write their names on the Brussels palace register tonight were the delegates of 80,000 war veterans. To them the king was the "lion of the Yser battle." The king refused to leave his troops for a safer place during this battle. He appeared in the trenches daily, following the progress of the fighting with his own eyes.

Throughout the four years of war the appearance of his tall figure in the trenches was the greatest consolation to the soldiers and people.

A Belgian courtier who accompanied King Albert on his trip to the United States in the fall of 1919 today said:

"I felt once in the United States the king might die because of his enthusiasm for mountain climbing. The king stood on an overhanging rock in the Yosemite valley where one false step would have meant death. He stood their calmly with his hands in his pockets as though he were on a balcony of his palace in Brussels."

United States Ambassador Morris, who was notified of the king's death by Foreign Minister Paul Hymens at 7:30 o'clock this morning, wrote his name in the condolence register at the Brussels palace this afternoon. He was received by the grand mistress of the court, Countess della Faille.

U. S. Envoy Grieves.

"I am grieved as though I had lost a friend," the ambassador said. "It may be presumptuous, but I must say I loved him as a man."

He recalled that President Roosevelt spent some time with King Albert at La Panne, Belgium, while he was assistant secretary of the navy during the war. Mr. Roosevelt told Mr. Morris before he left for Belgium:

"Dave, you are going to meet a real man. Tell him with what respectful devotion I remember him and how I am proud of having known him in the war."

KINGS' FAVORITE HOME.

Laeken, an old suburb of Brussels, which now forms part of the capital, is the favorite residence of the royal family. King Leopold I. and King Leopold II. died there. The Chateau Royal was built in 1872-'84 and renovated in 1902. King Leopold II. purchased the surrounding ground and converted it into the Park of Laeken. He presented it to the state in 1903.

Brussels place, or Palais du Roi, is the center of the city facing on the parc. Across the parc is the Palais de la Nation and the ministries. The Palais du Roi is the official residence of the royal family.

FALLS TO HIS DEATH

Arrow on map points to Namur, a village in Belgium, near where King Albert plunged to his death from a hill on Saturday. The monarch was ascending Rocher de Marches les Dames when he slipped and fell 36 feet. The hill is 5½ miles southeast of Namur, along the Meuse river.

BELGIAN CABINET TELLS NATION OF ACCIDENT WHICH COST KING'S LIFE

BRUSSELS, Feb. 18.—(AP)—The Belgian cabinet today issued the following proclamation:

"The king is dead.

"On the dawn of the anniversary of his succession to the throne, at a time when the country which the king saved regarded him with affection and redoubled respect and counted more than ever upon his imperturbability and his wise ruling, in the midst of the perils of the hour, an appalling accident has robbed Belgium of the leader of whom she was so proud.

"The grief of the nation will be profound and its first thought will be one of infinite gratitude for the king who devoted his whole strength, his fine intelligence, and all resources of his great heart to the service of Belgium.

"The country lost a guide, a prop, and an incomparable servant who protected his country and, during the war, thought of nothing but the peace and welfare of his subjects.

"King Albert I. was a statesman and a soldier.

"Belgium addresses to her majesty the queen its homage and sympathy in her great loss.

"Belgium places her hope in the crown prince who succeeds three great kings who founded, made great and preserved the country. With the aid of Divine Providence may he continue the work of his august father and bring an even greater fruition to the task so magnificently undertaken and carried out in the loyal exercise of the royal rights and prerogative."

Bitten by a Pet Monkey, Woman Is Seriously Ill

Bitten by a pet monkey last Thursday, Miss Patsy O'Brien, 35 years old, a waitress, was in a serious condition in her home at 65 Maple street last night. The monkey is a pet in the office of the Ohio Express company, 1120 North Clark street. While she was in the office the monkey bit her on the left leg. Medical examination last night showed that infection had set in.

HOOVER, FRIEND OF ALBERT, PAYS TRIBUTE TO KING

Calls Him an Outstanding Figure of the War.

Stanford University, Cal., Feb. 18.—(AP)—One who knew King Albert of the Belgians as friend and aid when war and strife surged through his land, Herbert C. Hoover today paid him veneration.

"He will be remembered as one of the outstanding figures of the war by virtue not only of his military courage and ability, but also for his great moral courage," Hoover said.

The once obscure mining engineer who undertook the task of feeding 6,000,000 starving subjects of King Albert; later when the United States entered the world war assumed the control of American foodstuffs and finally was honored with the Presidency, recalled the king as "a man of great simplicity and nobility of courage."

Worked on U. S. Railway.

"In his youth he had spent some time under an assumed name in the United States as a workman on the Great Northern railroad," Mr. Hoover said. "He often spoke to me of this as a most happy period which he had ended with great reluctance to answer the call of duty at home. His was an ever devoted affection for the American people.

"Under his moral leadership the Belgians refused to violate their undertakings of neutrality and thereby suffered untold miseries for the whole period of the war but thereby established their character among nations.

"Under his military leadership the defeated Belgian army rallied to hold the German invasion at Newport and at enormous sacrifice held it fast for the whole period of the war.

"America will join with Belgium in mourning the loss of a great man."

Gibson Praises Albert.

RIO DE JANEIRO, Feb. 18.—(AP)—King Albert was "one of the men the world could ill afford to lose," Hugh S. Gibson, United States ambassador to Brazil who served for many years in Brussels as a diplomat, said today.

As an illustration of King Albert's simplicity Mr. Davis recalled at "the end of the world war Herbert Hoover, then food administrator, was expected in Brussels on a certain day as the guests of the king.

"The day before Mr. Hoover was due an emergency arose to prevent him from leaving London. A lot of people burst out with criticism that this was an affront to the king. Mr. Hoover telephoned me from London asking that I see the king and explain the situation.

"I tendered apologies. The king heard me through and then with a gentle smile said, 'Tell Mr. Hoover he has no explanations to make to me—I am only a constitutional king and he is a dictator.'"

Alaskan Fishermen Balk at NRA Wage for Canneries

[Chicago Tribune Press Service.]

KETCHIKAN, Alaska, Feb. 18.—At a meeting called by the Alaska Seiners association committee on the fishermen's NRA code, speakers yesterday expressed strong opposition to the minimum hourly wage tentatively set for cannery workers in Alaska. A representative will be sent to San Francisco for a hearing Feb. 26.

Schoolboy Who Fell on Shears Dies of Infection

George Leonhardt, 12 years old, a schoolboy who lived at 4562 North Merrimac avenue, died from infection last night at the Presbyterian hospital. His death resulted from an accident a week ago, when the youth stumbled and fell in his home, and one blade of a pair of shears he was carrying pierced his head near his right eye.

Roosevelt Sends Message of U.S. Sympathy to Queen

Washington, D. C., Feb. 18.—(AP)—President Roosevelt and official Washington were deeply shocked and grieved today at the death of King Albert of Belgium. Many recalled the ruler's visit to the capital in 1919 when he was accorded a hero's welcome.

President Roosevelt sent a message of "heartfelt sympathy" to Queen Elizabeth.

"I am shocked beyond expression to learn of the untimely death of his majesty the king. The government and people of the United States condole with your majesty in the loss of a ruler so universally beloved and whose energy and wisdom were so devoted to the ideals of peace and justice among the nations of the world.

"Mrs. Roosevelt joins me in heartfelt sympathy for your majesty and your family in this great sorrow. I shall always be grateful for the privilege of friendship with your splendid husband and I have a deep sense of personal loss."

Came to U. S. After War.

Secretary Hull sent a message of sympathy to the Belgian minister of foreign affairs.

Soon after the world war closed the Belgian king and queen and their son, the duke of Brabant, who inherits the throne, spent four days in Washington, and impressed all with their cordiality and friendly spirit of democracy. Congress and universities honored the king. Just as the most humble visitor to the capital, he spent considerable time sightseeing.

King Albert received a rousing welcome when he addressed both the senate and house to voice the appreciation of Belgium for the assistance of the United States in the world war.

British Royalty Wears Black.

[Chicago Tribune Press Service.]

LONDON, Feb. 18.—News of the death of the king of the Belgians was conveyed to Buckingham palace early today from the foreign office and King George and Queen Mary, who returned from Sandringham yesterday, were informed of the tragedy shortly before breakfast. Their majesties were greatly shocked, and immediately ordered a message of sympathy sent to the Belgian queen and members of the Belgian royal family.

The prince of Wales and other members of the British royal family also sent messages of condolence. Later it was announced at the lord chamberlain's office that there would be two weeks of court mourning, beginning tomorrow. King George and Queen Mary wore black when they visited the exhibition of British art in Burlington house this afternoon.

On the day of the funeral all flags throughout the country will be flown at half mast. The fifth dragoon guards, of which King Albert became colonel in chief in 1915, has been ordered in mourning.

France Mourns.

[Chicago Tribune Press Service.]

PARIS, Feb. 18.—News of the tragic death of Albert I, king of the Belgians, caused deep emotion today as it circulated rapidly in the capital, where the "soldier king" was the object of greatest veneration.

President Albert Lebrun immediately sent condolences to the Belgian ambassador to Paris. Premier Gaston Doumergue and the entire French cabinet called at the Belgian embassy to express personal sorrow and that of the government.

The government has ordered flags on all public buildings on French soil to be put at half mast while all official ceremonies have been postponed as a token of the nation's grief.

Visited Paris Incognito.

Premier Doumergue, accompanied by former Andre Premier Tardieu and Edouard Herriot, ministers without portfolio, is leaving tomorrow for Brussels. The interment will also be attended by President Lebrun.

Although the king and queen of the Belgians only visited Paris twice officially, their frequent sojourns incognito made them familiar figures in the French capital. They never failed to appear at a theater in the evening.

The death of the Belgian ruler is regarded with apprehension by the semi-official newspaper, Temps, which said tonight: "One cannot think without shuddering what tomorrow may reserve for the friendly, neighboring country now that King Albert, with all the authority which he commanded, is no longer there to tell his people in the hours of crisis where their duty lies."

Daughter in Italy Shocked.

ROME, Feb. 18.—(AP)—The news of King Albert's death created a profound impression of sorrow in Rome. Crown Prince Umberto, the prince of Piedmont and his wife, the princess of Piedmont, who was the daughter of King Albert, were particularly shocked.

The princess of Piedmont, Marie Jose, is said to be an expectant mother. Court circles said today she would not go to Brussels for the funeral, but that the prince plans to attend.

Officials said that a regular period of court mourning for King Albert would be declared immediately and that flags throughout Italy would be half staffed, the royal opera would be closed, and many official entertainments would be curtailed.

Premier Mussolini telegraphed his "most profound regrets" to Queen Elizabeth, the princess of Piedmont, the president of the Belgian council, and the prime minister of Belgium, the Count de Brocqueville, as soon as he learned of King Albert's death.

Germany Voices Sympathy.

BERLIN, Feb. 18.—(AP)—German official circles today expressed great sympathy and regret at the sudden death of King Albert, whose gallantry during the world war won the admiration of German military leaders. As soon as news of his death became known in Berlin flags were lowered to half-mast at the foreign lowered to half-mast at the foreign office, the chancellory, and the reichstag.

Count Rudolf von Bassewitz, chief of protocol, called upon the Belgian minister and conveyed the condolences of Chancellor Hitler and his cabinet. President Paul von Hindenburg telegraphed his sympathy to Queen Elizabeth.

Pope Sends Personal Message.

VATICAN CITY, Feb. 18.—(AP)—Pope Pius received the news of the death of King Albert I. of Belgium with the most intense expressions of personal grief today. He immediately drafted a personal telegram to Queen Elizabeth, saying:

"We personally participate in the grave sorrow which has come upon you and send our warmest words of condolence. We are profoundly shocked by the painful news which has wounded your majesty's heart and plunged the royal family, the government, and the citizens of that noble nation into mourning."

Belgian Reds Ask Workers Not to Recognize New King

BRUSSELS, Feb. 18.—(AP)—The communist party issued a manifesto today, addressed to all communist organizations, calling upon workers of Belgium to refuse to recognize the accesion to the throne of the new king, the former Crown Prince Leopold, and to demand the establishment of a republic.

RECALLS STORIES OF KING ALBERT'S VISIT HERE IN '98

Vice Consul Says Prince Rode on Bicycle.

Albert I., king of the Belgians, who was killed Saturday in a mountain fall, visited Chicago and spent several days here incognito during the summer of 1898, it was disclosed yesterday by Dr. John C. Vermeren, Belgian vice consul for Chicago. At that time the future king bore the title of Prince of Flanders, and the possibility of his ever ascending the throne appeared remote.

The prince was in America for three months. He was bent on a career of engineering, and his stay in this country was taken up largely with that pursuit, although he worked for a few weeks as a reporter on two newspapers. The newspapers were in Brooklyn and Minneapolis.

Recalls Stories of Visit.

During the prince's stay in Chicago he was the guest of the late Charles Henrotin, for whom the Henrotin hospital was named. Mr. Henrotin headed the Belgian consular corps in Chicago from 1876 until his death in 1914. The prince also spent some time with Dr. Vermeren's father, the late Dr. Cyrille J. Vermeren.

Dr. John Vermeren recalled his father's stories of how the prince went around Chicago on a bicycle. His interests, according to the physician took him to numerous electrical plants. He was especially interested in steel construction.

From Chicago the prince traveled to Minneapolis, where a newspaper employed him at a salary of $15 a week. The story goes that when given an assignment he handled it so badly that the editor "raked him over the coals."

In Brooklyn he was reported to have fared no better. He was working on a murder story, and he went to the house where the murder was committed. A policeman on guard demanded identification before allowing the royal reporter admission. The prince couldn't produce any, so a rival reporter scored a beat. When his true identity at last became known, the prince was treated to a round of social functions in the east.

Here Again in 1919.

The only other time King Albert ever was in Chicago was the night of Oct. 8, 1919. The king, Queen Elizabeth, and their eldest son, Prince Leopold, were touring the United States. They were in Chicago only long enough for trainmen to switch their special car from the tracks of the New York Central to those of the Milwaukee railroad. Then they left for the Pacific coast.

Emile Rosier, acting consul here, last night was planning a memorial service to be held in honor of the dead king.

There are between 7,000 and 8,000 native Belgians in Chicago, Acting Consul Rosier declared. He said the memorial services will probably be conducted in St. John Berchmans Roman Catholic church, on Logan boulevard, near Logan square. The Rev. H. P Burkman, he said, probably will officiate.

DIES IN RAILWAY STATION.

Charles Shafer, 58 years old, 3921 Elm street, Brookfield, dropped dead of heart disease yesterday in the Brookfield station of the Chicago, Burlington and Quincy railroad.

MANNER OF KING'S DEATH AMAZES BELGIAN PEOPLE

BRUSSELS, Feb. 18.—(AP)—That King Albert should have attempted mountain climbing in his own country was in itself an amazing thing to his griefstricken subjects. Mountain climbing simply is not done in this country.

Albert was inspired to scale the loose, shaly rocks of the famous Tuffston cliffs near Namur by a cabinet proclamation setting aside that district as a national park. Albert decided he would have another view of the picturesque region and at the same time attempt to add it to his collection of conquered peaks. Authorities say the cliffs are more dangerous than any of the usual climbs in the Swiss Alps, many of which the king had made.

The rock of Marche-les-Dames stands on an estate, the nationality of which is disputed by Belgium and Germany. Before the war it was the property of the dukes of Arenberg and was occupied in 1914 by the Belgian army. An abbey was founded there in 1101 by 139 widows of noble crusaders. It was from them the place received its name —"The Walk of the Ladies."

ALBERT'S DEATH FAILS TO HALT GUSTAV'S TENNIS

[Copyright: 1934: By the New York Times.]

NICE, France, Feb. 18.—King Gustav of Sweden learned of the death of King Albert of the Belgians just as he was leaving his hotel today to play in the finals of the mixed doubles tennis tournament.

He returned to his hotel and dictated telegrams of condolence to Queen Elizabeth and to the crown prince and Princess Astrid. Princess Astrid is his niece. Then he went on to play his match.

"When I play tennis," he said, "I am Mr. G. and not the king of Sweden, so I shall play just the same."

With an English girl as a partner he won the match. He has, however, canceled all social engagements for the next six weeks.

Heber J. Grant, President of Mormons, 'Much Better'

Brooklyn, N. Y., Feb. 18.—(AP)—Heber J. Grant of Salt Lake City, president of the Mormon church, ill with a cold since Wednesday, was reported "much better" tonight.

Another Leschin FIRST!

Sheer Wool joins Pique in
BOLERO SUIT
$35

It's young, dashing and yet ever so practical. A real two-in-one treat in navy or black from our new second floor moderately priced department.

LESCHIN 318 SOUTH MICHIGAN

FINAL CLOSE-OUT!
WINTER
Cloth Coats
$35

Every coat must go! There are just 52 of these richly fur-trimmed coats, formerly $75, $85 and $95. At this price these coats are splendid investments, whether you buy for use now or next Fall. Sizes 14 to 18.

Tax Warrants and Salary Assignments Accepted in Full.

MILLER FUR COMPANY
166 No. Michigan Ave.

Last 6 Days
BOSTONIAN SHOE SALE
$4.85

Sale ends this Saturday—so this is your last chance to make a worthwhile saving on the shoes you need. Selection still offers you your choice of styles and leathers.

Other Bostonians, $5.85 & $6.85

THE HUB
HENRY C. LYTTON & SONS
State and Jackson—CHICAGO
Evanston Oak Park Gary

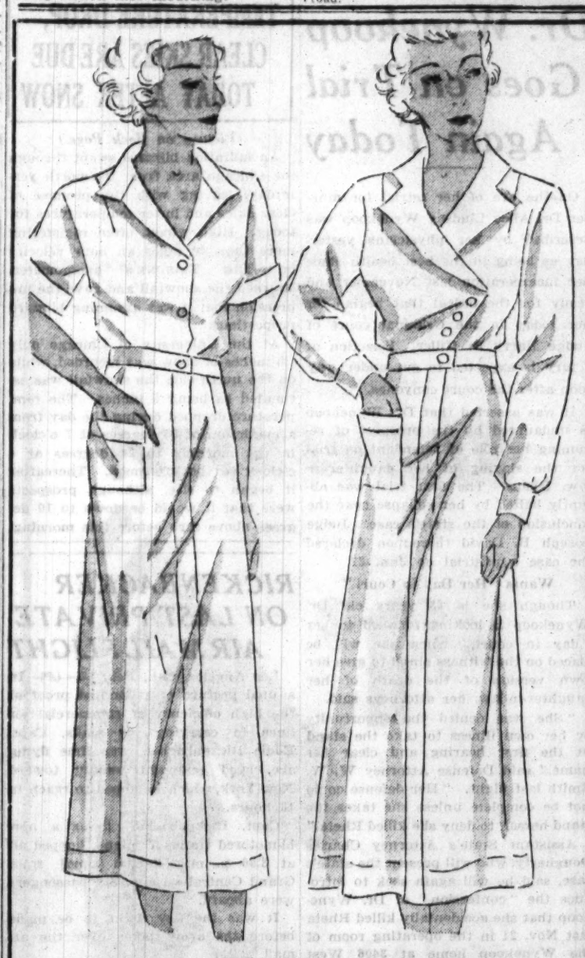

Nurses' Uniforms
OF FINE PRE-SHRUNK BROADCLOTH—
EXTRAORDINARILY LOW PRICED
at $2 each

(a) Short sleeves, princess lines. White, blue, or green. 14 to 44.

(b) Long sleeves, fitted waist, notched collar. White. 14 to 44.

No More at This Price, When These Are Gone

Uniforms, Third Floor.

CARSON PIRIE SCOTT & CO

Final

In order to adhere to our policy of not carrying over clothing from one season to another, Finchley has grouped both suits and overcoats at prices which are final reductions for this season.

SUITS
$28.50
262 were $55 163 were $50
331 were $45 211 were $40
other prices are
$43.50 . $58.50

OVERCOATS
$34.50
153 were $60 68 were $50
124 were $55 97 were $45
others at
$41.50 . $46.50 . $58.50

A SLIGHT CHARGE FOR ALTERATIONS

ENTIRE STOCK
HATS
$4.35 . $6.35
were to $10

Finchley
Jackson Blvd., Chicago Fifth Ave., New York

PRINCE LEOPOLD TOLD HE IS TO BE KING IN SWISS INN

Heir Rushes to Brussels with Princess.

(Pictures on back page.)

BRUSSELS, Feb. 18.—(AP)—Dazed and sleepy-eyed, Prince Leopold was awakened at 4:30 o'clock this morning in a hotel at Adelboden, Switzerland, to learn that his father was dead and that he was to become king of the Belgians.

So affected he could not talk with any of those who tried to express their sympathy and clad in sports clothes, he left this afternoon for Brussels with his wife, the former Princess Astrid of Sweden.

During the first horror-stricken hours of his people, after the king's body was found, Leopold was sound asleep, tired out from a hard day's skiing.

The manager of the hotel aroused him, saying he was urgently wanted at the telephone.

Five minutes later an urgent state telegram from Brussels repeated the news of his father's death.

Visibly bracing himself, Leopold went at once to the quarters of his royal consort, where in deep distress he broke the news to her.

The prime minister, the Comte De Broqueville, objected to Leopold's desire to return by plane in view of the possibility of another accident.

Catch Regular Train.

Hurried preparations for departure were made and they went to Basel, where they caught a regular train at 5 p. m. for Brussels. The royal couple lunched at Basel and made a brief trip through the town, apparently in the hope it would quiet their jangled nerves.

Leopold was dressed in a light gray suit and plus fours, for he had taken only sports clothes when he went to Switzerland several days ago.

The lady in waiting left them at Basel to return to Adelboden. It was a tearful parting.

Leopold III. is assured a warm welcome from his subjects.

They know the 33 year old prince as a convinced democrat, a soldier and a sober, serious student of government.

At the age of 13 he won the love of the Belgian people by volunteering as a common soldier in the world war. He worked shoulder to shoulder with peasants against the invading German army.

An Airplane Pilot.

As duke of Brabant and a prince of royal blood, Leopold indulged in football as a youth. A clever mechanic, he drives his own car, often at a daring speed, and can pilot an airplane. He is a Rotarian. Two of his chief hobbies are trout fishing and enthymology, the collection of butterflies.

Warm affection will be extended the new queen, the former Princess Astrid of Sweden, who is expecting the birth of a third child this spring. The present children are Princess Josephine Charlotte, 6 years old, and Prince Baudouin, 3, who becomes heir to the throne of the new king.

The "love marriage" of Princess Astrid and the prince in 1926 won the hearts of the working classes, and their family life is cited as a model of domestic virtue. Leopold wooed the princess disguised as a servant to escape public attention.

Appears in Overalls.

A familiar figure to Belgians, who regard him as a prince with a serious turn of mind and "solid" virtues, Leopold has often appeared in overalls to pilot a railway engine or on a visit to coal mines.

Frequently he has walked to the senate to discuss colonial and social matters.

Like the prince of Wales, Leopold has had wide experience as a globe trotter. He visited the United States with his parents shortly after the world war and twice went to the Belgian Congo in South Africa.

Given a careful education and having grown up amidst fateful events at home and abroad, Leopold appears fully prepared for the important rôle awaiting him. He is well acquainted with state affairs and political and economic subjects.

During the last year he specialized in colonial affairs, realizing the importance of the vast colony of the Belgian Congo to his country.

Even opposition leaders acknowledge that to the royal family is due the fullest respect, and they never criticized it.

Prince Leopold's sister, Princess Marie-José, was maried to Prince Umberto, heir-apparent to the throne of Italy, in 1930. His only brother is Prince Charles, 31, count of Flanders, a bachelor.

Belgium's new queen is a niece of King Gustav of Sweden and the daughter of the duke of Vaestergoetland.

"Their marriage is entirely one of inclination," said King Albert in announcing the betrothal in 1926. "They are acting in complete liberty and independence, making their decision without intereference from anybody."

Details of the prince's numerous visits to the country home of the Princess Astrid's family in the summer of 1924 came to light just prior to their marriage. Each time the prince visited Stockholm he traveled third class on the railway. He dressed in a style not to attract attention.

From the station he carried his own handbag to the royal house, where he was always welcomed as a guest. Even the gossipy villagers assumed that the modest young man was merely a butler or a pantryman traveling back and forth between the chateau and the capital.

By this strict incognito, the future king of the Belgians and the princess were able to spend many days together in the countryside of southern Sweden and there were no whisperings of the likelihood of the royal engagement until the young couple themselves were prepared to "let the cat out of the bag."

Prince Leopold is a Catholic. Princess Astrid was a Protestant at the time of her marriage, but later joined the Catholic church.

The princess was "the first bobbed-haired royal bride."

She is fond of outdoor sports and is a good horsewoman. Her education, however, stressed the domestic side. She was trained at a school in nursing and acquired skill in the direction of a household, including the kitchen.

BOY, 13, ROUTS SIX HOLDUP MEN

Louis Kyriazopulos, son of village clerk of River Grove, strikes a heroic pose recounting his experience last night when he wounded two bandits during a holdup of the Foxhead restaurant, which he frustrated. The boy fired from a window in his home above the restaurant. A patron was wounded by bandits' shots. The robbers got only $25.

[TRIBUNE Photo.] *(Story on page 1.)*

17 ARE TRAPPED ON HILLS RAIDS BY OKLAHOMANS

Hundreds Press Search for Bad Men.

Muskogee, Okla., Feb. 18.—(AP)—The southwest's mightiest dragnet, made up of hundreds of Arkansas and Oklahoma officers and Governor "Alfalfa Bill" Murray's national guardsmen, swept over the brush covered Cookson hills, long a refuge of outlawry, and closed with seventeen suspects under arrest tonight.

Conspicuous by their absence, however, were the chief quarry—Charles "Pretty Boy" Floyd and Ford Bradshaw, reputed to be the most dangerous of the Cookson hills hoodlums.

"We don't believe Floyd was in the hills," said Sheriff Stanley Rogers of Oklahoma county, the generalissimo of the 24 hour drive. "We believe we just missed Ford Bradshaw by a hair's breadth but we can't be sure."

Auto Riddled with Bullets.

Some boys headed for a dance failed to stop last night near Stilwell and officers riddled the car with bullets, but no one was injured and the youths were not held.

Ten of the suspects, including three women, were taken into custody within a few hours after the raid were started in a circular area with a circumference of approximately 200 miles. The other seven were arrested in daylight forays on isolated homes.

All of the arrests were made quietly and without casualties among officers or those detained. Almost every county in the state sent officers to participate in the drive.

Guardsmen Aid Officers.

National Guardsmen from several eastern Oklahoma towns were aiding the officers in patroling highways and in guarding prisoners.

One of those arrested today, Luther Joliff of Vian, had been sought for two years for questioning in connection with a two day gun battle between officers and outlaws near Braggs when eight persons, including several officers and a woman, were shot to death.

Ford Bradshaw, one of the bandit leaders sought in the present drive, is wanted as a participant in that fight.

Joliff was armed when arrested halfway between Tahlequah and Vian.

With him was Andrew Lowery of Bristow. Officers said Lowery's head was bloody as if he had been in a fight. Seven officers, including four from western Oklahoma and three Muskogee policemen, captured the two men.

Work from Four Bases.

As the raids went forward, posse cars plowed through mountain roads made muddy by heavy rains overnight. The officers, led by federal operatives, O. P. Ray, head of the state bureau of criminal identification, and Stanley Rogers, sheriff of Oklahoma county and president of the Oklahoma Peace Officers association, worked from bases at Muskogee, Stilwell, Tahlequah, and Sallisaw. At least 400 officers were in the hills.

One barricade was run successfully today by two suspects, who were caught when they attempted to run a second barricade near Fort Smith, Ark., on the Arkansas-Oklahoma line. These men gave names of Cecil Snow and Virgil Myers, both of Henryetta, Okla., allegedly ex-convicts. Tires were shot from their motor car. The two were jailed at Sallisaw.

By way of crude comparison, one officer said the raids reminded him of a rabbit drive in the manner of its execution.

Posse leaders said fugitives and other outlaws would be run out of the area, some of them showing up in other states.

SOLDIERS WILL GUARD PU-YI FROM ASSASSINS ENTHRONEMENT DAY

HSINKING [Changchun], Manchukuo, Feb. 18.—(AP)—To insure immunity from assassins on enthronement day for Henry Pu-yi, emperor designate of Manchukuo, Japanese and Manchukuoan police today began rounding up suspicious characters in the capital. Authorities have concentrated more than 5,000 troops and police, both Japanese and native, for assignment to special duty on March 1.

Because of the danger of assassins the youthful monarch is forced to lead a lonely and secluded life. Cut off from his old associates and relatives in China proper his social sphere is sharply restricted. This is not entirely to his personal distaste. Henry Pu-yi is simple and unpretentious by choice.

His mode of living is almost monkish. He eats only the simplest food, smokes only an occasional cigaret and seldom indulges in alcohol. He dislikes lavishness.

Some of that will be changed under the regime that starts with his enthronement. Two expensive automobiles of American manufacture, painted a brilliant vermillion and bearing the golden orchid crest of the new dynasty, have arrived at Dairen en route to Hsinking and will be used in the ceremonies.

POLICEMAN SLAIN BY BULLET FROM OWN REVOLVER

Joseph Becker, 39 years old, a policeman attached to the Woodlawn station for the last twelve years, died early today in the Auburn hospital after Gresham police had taken him there suffering from a bullet wound behind the right ear.

Policeman Becker was found wounded in the bathroom of his home, 1350 West 80th street. He had been preparing to go on duty at midnight and carried his gun with him into the bathroom. Police were undecided whether Becker was wounded accidentally or shot himself. His wife, Mae, has been ill with pneumonia for eight days and the policeman was known to have been despondent over her serious condition.

Major Fordney to Speak Before Junior A. of C.

Maj. Chester L. Fordney, chief of the World's Fair speakers' bureau, will be the principal speaker at a luncheon meeting today of the Junior Association of Commerce in the Great Northern hotel. He will tell of the thrills he experienced in his ascent into the stratosphere.

Boy, 13, Is Trapped as Extortion Letter Writer

As a 13 year old boy last night snatched up an envelope from a snow bank in the glare of a street lamp at 55th place and Hamlin avenue three detectives ran out of a grocery store and seized him as the writer of an extortion letter threatening to kidnap the children of Anton Rupslauskis, 3743 West 55th place, a butcher. The boy, Theodore Stempien, 3708 West 56th street, admitted making the threats. The envelope was placed in the snow bank as a police decoy in accordance with a demand received in a letter by Rupslauskis.

Harvard Memorial Hall to Be Used as Rifle Range

Cambridge, Mass., Feb. 18.—[Special.]—Harvard officials have at last found a use for Memorial hall. Beginning tomorrow it will be a shooting gallery for the Harvard Rifle club. The range will be 75 feet long and in the basement. Memorial hall is a tribute to the men of Harvard who fought during the civil war.

Gold Rivaling Peruvian Incas' Is Found in Panama Graves

Cambridge, Mass., Feb. 18.—(AP)—Gold rivaling that of the Peruvian Incas has been excavated from the burial grounds of a hitherto unknown Central American people by Peabody museum archeologists.

Carried on secretly for three seasons, because publicity might ruin the scientific work, the results of the exploration were made public tonight.

The gold is in the form of rich, often ponderous personal adornments. It was buried by a people new among ancient American cultures. They were distinguished especially by a strong belief in a hereafter.

The excavations were carried on in 1930, 1931, and 1933 under the direction of H. B. Roberts and S. K. Lothrop. All the archeological finds came from a flat 10 acre field on the banks of the Rio Grande de Cocle, in the province of Cocle, Panama.

90 Miles from Canal.

The site is about 90 miles as the crow flies southwest of the Pacific end of the Panama canal. It was discovered because the river cut through the grounds, washing out objects of gold, copper, stone, bone, and pottery. The scientific treasures have been taken from about a score of the hundreds of graves.

The now vanished people lived in this locality about the time when Columbus discovered America. Their culture was different from that of the Mayas to the northward. Somewhat it resembled that of the most highly civilized groups in northern Peru and northeastern South America. Most of all it bespoke of old world customs of providing the dead for a future life.

The burials evidently were those of chiefs, the announcement from Harvard states, for only the rich could have afforded the great stores of furnishings.

Buried on Stone Slabs.

Each chief was buried on a great stone slab. Apparently he was in sitting position. In front of him, often piled in windrows, were the bodies of retainers—sometimes a score or more. These were servants, concubines, wives.

Heaped in piles, wherever there was room on the slabs, were gold ornaments, pottery, jade, agate, quartz, beryl, and gilded copper. The pottery included large plates, bowls, wine cups and jars. Much of it still retains brilliant painted colors.

There was much pure hammered gold, also quantities of gold mixed with copper. There were thin plaques of gold, as large around as the brim of a good sized hat. They were evidently intended for hanging upon the clothing.

BERLIN BISHOP WARNS AGAINST NAZI 'PAGAN' RELIGIOUS MOVEMENT

BERLIN, Feb. 18.—(AP)—A warning against the pagan Teutonic faith movement led by Dr. Alfred Rosenberg, philosophic dictator for the third reich, was given today by the new Catholic bishop of Berlin, the Rev. Father Nikolaus Baires.

"The present time resembles the days of the primitive Christian church," he told local Catholic leaders, "only the danger from neo-paganism is much greater than that from the old heathenism. Every one must b on guard against even yielding an inch."

Rosenberg's books were recently proscribed by the pope.

Pope Condemns Nazi's Book.

VATICAN CITY, Feb. 18.—(AP)—On the occasion of reading of decrees for the beatification of former Archbishop Claret of Santiago, Cuba, and for the canonization of two prospective saints, Pope Pius today condemned a book by Ernest Bergmann, a Hitlerite, which he said was against Christianity. The three saintly persons, the pontiff said, confuted Bergmann's work by being testimony of the continual admirable work of the church.

BLAST INJURES 3; SUSPEND 7 DUBLIN POLICE OFFICERS

[Chicago Tribune Press Service.]

DUBLIN, Irish Free State, Feb. 18.—Suspension of seven officers of the Dublin police force caused a sensation today.

The action follows a statement by William T. Cosgrave, leader of the United Ireland party, that members of the police force had witnessed instruction in the use of land mines being given members of the Irish Republican army. He said the police failed to raid the building. On the following day an explosion occurred in a house at Dundalk, injuring a woman and two children.

A caretaker in the house where the instruction is said to have been given has been arrested. George Gilmore, former Irish Republican army leader, was arrested last night in connection with the same affair, it is believed. Both may be brought before a military tribunal.

CRYSTAL GAZER, ROBBED IN STORM, SEES IT ALL NOW!

The magic powers of her seven inch crystal ball were thwarted yesterday by swirling snow, Mrs. Agnes Edith Haas, proprietress of a tearoom at 30 North Dearborn street, yesterday told Sergt. Larry McCarthy of the Central police. She reported the theft of her automobile and property valued at $2,000, including the crystal, from in front of her tearoom.

"I was moving to Princeton, Ind., and had placed my belongings in the rear of the automobile," she said. "Before I packed the crystal I gazed into it to determine what the events of the day might be. All I could see was clouds of snow, with several mysterious figures weaving behind the white curtain.

"The crystal was right; it did snow. And now I know the crystal was trying to tell me that my car was to be stolen. If I only had the crystal I could aid the police in finding the thieves."

Chicago Daily Tribune.
THE WORLD'S GREATEST NEWSPAPER
Vol. XCIII. Monday, Feb. 19. No. 43.

Published daily at Tribune Tower, 435 N. Michigan-av., Chicago, Ill. The Tribune Company, publishers.

MAIL SUBSCRIPTION PRICES.
Mail subscription prices in Ill. (outside of Chicago), Ind., Iowa, Mich., and Wis.—Daily with Sunday, one year, $12.50.
Zones 3 and 4 in states other than Ill., Ind., Iowa, Mich., and Wis.—Daily, $7.50 per year.
Zones 5 to 8, inclusive, Canada, Mexico and foreign—Daily, $12.00 per year.
Entered as second class matter Aug. 12, 1903, at the postoffice at Chicago under act of March 3, 1879.

TRIANGLE RESTAURANTS
Famous for Ham and Sweets

I am proud of the ability of Triangle chefs to make Triangle foods *appetizing* . . . and just as proud of our *generous, piled-up portions.* I KNOW that these are things *you* like.
D. I. TOFFENETTI.

The FRENCH ROOM calls attention to the ENSEMBLE

When you buy a jacket ensemble of either one of these two smart types . . . you can heave a sigh of relief for the start of your spring wardrobe. Above is a three piece ensemble in a new printed silk christened Chiffon Taffeta. Detachable blouse of delicately striped mousseline de soie. Blue, brown and black; sizes 34 to 38; $69.50. Above, left, is a long sleeved crepe dress topped off with stripes and a jacket accompaniment. Navy, black, and brown in sizes 34 to 44; $39.50.

French Room—Sixth Floor, South, Wabash

MARSHALL FIELD & COMPANY

Nettleton SEMI-ANNUAL Sale!

Every Nettleton Shoe included except hand-stitched and team made models. A rare chance to make a real saving on these famous shoes.

$7.85 $8.85 $10.85 $11.85

THE Nettleton SHOP
26 NORTH CLARK STREET
TRY THE PENCIL TEST

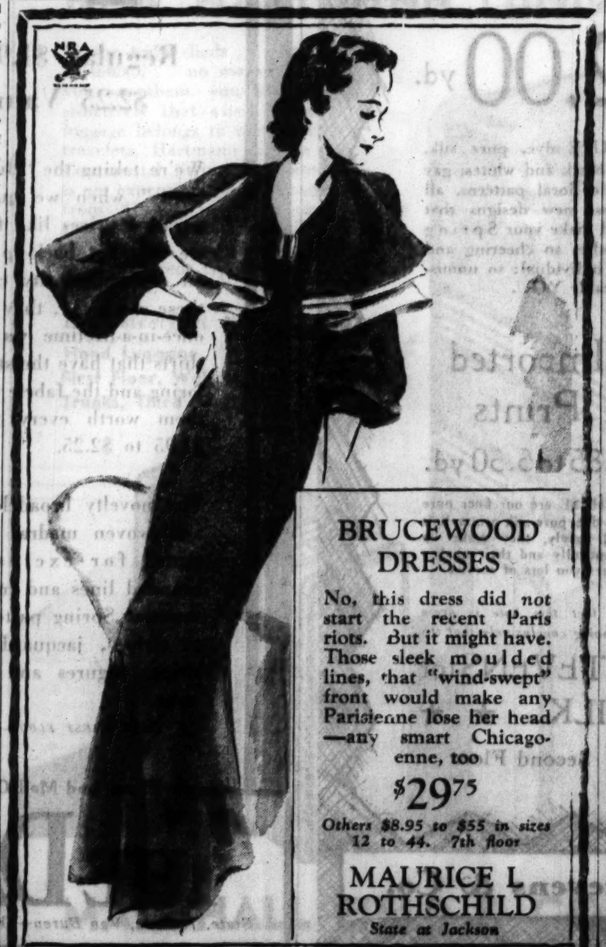

BRUCEWOOD DRESSES

No, this dress did not start the recent Paris riots. But it might have. Those sleek moulded lines, that "wind-swept" front would make any Parisienne lose her head—any smart Chicagoenne, too

$29.75

Others $8.95 to $55 in sizes 12 to 44. 7th floor

MAURICE L. ROTHSCHILD
State at Jackson

A STARR BEST
ESTABLISHED 1902
Gentlemen's
NECKWEAR
$2.00, $2.50 and $3.00 values
NOW $1.35

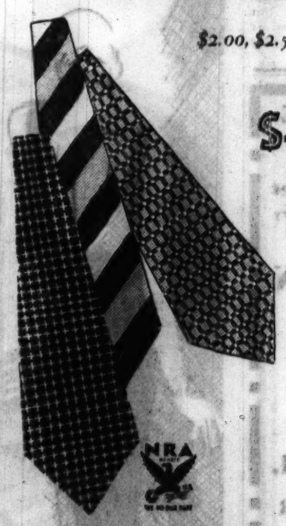

In an effort to clear our stock of all broken lines, we offer our fine $2.00, $2.50 and $3.00 hand made ties at the very greatly reduced price of . . . $1.35

$3.50 and $4.00 Neckwear . . . at $2.35
$4.50 to $6.00 Neckwear . . . at $3.35

Be Critical . . . . Be Discriminating
Shop at A. Starr Best

A STARR BEST
FINE CLOTHES for MEN
11 to 15 NORTH WABASH AVENUE
Just North of Madison Street

COUPON FOR TRIBUNE ACCIDENT INSURANCE POLICY

For New Policy or Renewal, $1.25 a Year

To secure the Chicago Tribune-Federal $7,500.00 Travel Accident Insurance Policy, or to renew for another year one previously issued to you, cut out and fill in the application below and send it with registration fee of $1.25 to Tribune Insurance Dept., Federal Life Insurance Co., 168 N. Michigan Ave., Chicago, Ill. Remit by money order or check payable to Federal Life Insurance Company. (During the first five years, as provided in the policy, the value of all specific indemnities increases 10% each year the policy is renewed.)

☐ NEW POLICY OR ☐ RENEWAL
Check here if you wish new policy. Check here if you wish old policy renewed.

APPLICATION for $7,500.00 TRAVEL ACCIDENT INSURANCE POLICY
Issued to Readers of the Chicago Tribune
(If you wish a new policy ALL QUESTIONS BELOW MUST BE ANSWERED. If you wish to renew a Policy previously issued to you, indicate above and fill in name, address and policy number.)

If Renewal, write Policy Number here. No. .....

Do you apply for a $7,500.00 Travel Accident Policy in the Federal Life Insurance Company, issued only to Readers of The Chicago Tribune? .....
What is your Full Name? .....
Address? ..... Number ..... Street .....
..... City ..... State .....
What is your Age? ..... Place of Birth? .....
Date of Birth? Month ..... Day ..... Year .....
Are you Totally Blind or Deaf? ..... Are you Crippled to the Extent That You Cannot Travel Safely in Public Places? .....
What is the name and address of person to whom you want this insurance paid in case you are killed? (If not answered insurance will be payable to your Estate.)
Beneficiary's Name? .....
Relationship? .....
Address? .....
Do you certify that you are or will become a reader of the Chicago Tribune? .....
Sign your name here .....
NOTICE: Not more than one policy will be issued to any one person. Issued Only to Applicants Over 10 and Under 70 Years of Age.

WALLACE BARES PLANS TO SLASH FARMS, TARIFFS

"Better Injure Both Some than Prostrate One."

BY ARTHUR SEARS HENNING.
[Chicago Tribune Press Service.]

Washington, D. C., Feb. 18.—[Special.]—Preparing the way for the long heralded launching of the Roosevelt reciprocal tariff policy, Secretary of Agriculture Henry A. Wallace came out today with a permanent program of lowering tariffs and concurrently retiring farm land from cultivation.

In a 33 page pamphlet issued by the Foreign Policy association, Secretary Wallace describes the social and economic upheaval that will be the consequence of either the nationalistic isolation toward which we are now tending or a swing to the opposite extreme of internationalism. He advocates a middle course as the New Deal policy of domestic production and world trade. Said the secretary, in summing up:

"The widest range of alternatives between nationalism and internationalism I have roughly stated thus: If we continue toward nationalism we must be prepared to make permanent the withdrawal from cultivation of over 50 million acres of fairly good farm land, and face the consequences of all the social and economic dislocations which are bound to ensue.

Policy of Mean.

"If, on the other hand, we choose not to put our agriculture under so high a degree of interior tension and discipline we must drastically lower tariffs and reorganize industry, so that we can receive from abroad another billion dollars' worth of goods each year.

"The planned middle course I propose as a basis for present discussion is one precisely half way between these two extremes: A line of march along which we would lower tariffs enough to bring in another half billion dollars' worth of goods annually, and permanently retract of our good agricultural land some 25 million acres."

Whichever way we choose to go somebody is going to be hurt, Mr. Wallace holds. Because "agriculture would suffer far the more under isolation," while industry "would bear the brunt of changes necessary to widespread renewal of world trade" he suggests that "a planned middle course is the fairest and wisest for all concerned."

Must Injure Some Friends.

"A truly practical readjustment of our own tariff policy," said Mr. Wallace, "would involve the careful examination of every product produced in the United States or imported, and the determination of just which of our monopolistic or inefficient industries we are willing to expose to real foreign competition.

"This problem should be approached from the point of view of a long time national plan which we are willing to follow for at least 20 or 30 years, even if some of our friends get hurt and howl continuously to high heaven.

"There is world trade to be had. By paying the price the United States can get its share. What is that price? It must buy abroad as well as sell abroad. It must import as well as export.

"In its general form this proposition excites no opposition, but its particular applications do. Arrangements to bring in more goods so that more may be sent out involve pains as well as profits, and neither the pains nor the profits affect all citizens equally.

"It does not appeal strongly to an American manufacturer to be told that if he will sacrifice a part of his domestic market to his foreign competitors, our farmers will have a better foreign market. He wants to know at once if there is not a way to do the trick without hurting any one. There is none.

Part of World Problem.

"There will be actual pain, from dislocations in the business structure, and psychological pain from dislocations of traditional attitudes, and from denials of the traditional American opportunity to rule or misrule one's own business in one's own way, regardless of general consequences, whatever course we choose.

"It should be recognized that our surplus problems here in the United States, and the resulting necessity of keeping parts of our factories idle and withdrawing acreage, or of widening foreign markets, or of doing these things in combination, is really part of a world surplus problem.

"This country has more industrial as well as more agricultural capacity than it needs for home consumption. Surplus capacity in industry shows up mainly in unemployment, rather than in a persistent accumulation of commodities; but in all branches of our economic life there is an identical tendency for production to outrun consumption.

"Other nations have just the same trouble, as we know from the prevalence of unemployment and dole systems throughout the world.

"It happens in this nation that the surplus problem is most acute because most of our customers already owe us more money than they can pay."

Economic nationalism, arising from the discrepancy between production power and domestic consumption which makes nations wish to sell more abroad than they buy abroad, Mr. Wallace traces to maldistribution of income which the New Deal seeks to correct.

"Throughout the world," he continues, "the old deal balanced production with consumption by a steady increase in the number of consumers beyond the nation's borders, by means of loans. This system minus the usual component of force worked for us, or seemed to work, for some years after the war. It broke down when our loans went bad; and our loans went bad because we refused to become import-minded.

"Now we are trying a new method, a new deal, which seems to me to rest on irresistible logic. We are trying to build up consumption per capita at home, as a substitute for the continual search for new consumers abroad. Our new method involves a planned redistribution of the national income, in contrast with the unplanned redistribution that takes place regularly, and usually unhappily, in every major economic crisis the civilized world over.

Slowing Down Without Crashing.

"In the typical business breakdown wealth tends to become more concentrated than ever. Creditors get more of the national income; debtors and wage earners get less. Consumption of commodities declines, since buying power gravitates away from need and toward satiety. Those who need goods cannot buy. Those who can buy have no need. To force exports, with no provision for payment in kind, seems to be the only way out.

"Our New Deal seeks to promote consumption more soundly. It directs purchasing power to those in need by wage advances and alleviations of debt. It lessens the need to force exports. It looks toward balancing production with consumption at home.

"Increased consumption so promoted does not absorb every surplus. Boom wages would not melt our total cotton or wheat supply. Even at the 1929 levels we would still be in a jam.

"Better distributed purchasing power does tend, however, to create a larger demand. If we cannot eat all our wheat or wear all our cotton, we can swap what we have left over for something that we want.

Factors in Situation.

"A wage earner with purchasing power left over after his family has all the necessities may want some luxuries from abroad. With the money he sends away in payment a foreign customer may pay for some of our wheat or cotton.

"It is evident that the chief factors in our problems are linked, and cannot be separated. First there is the retreat from excessive farm production for export. How far the retreat should go depends, of course, on the state of the demand abroad and at home.

"The foreign demand will vary with the facilities we afford other nations to send us goods in exchange—that is to say, how much we dare lower tariffs. Plainly, the farm retreat ties up with our tariff policy, which in turn hangs upon the success of the New Deal."

If an extreme nationalistic course is adhered to, Secretary Wallace foresees "compulsory control of marketing, licensing of plowed land, quotas for every farmer" and for the civil population in general "a unanimity of open and disciplined action even greater than that which we experienced in the years 1917-19."

Discipline Either Way.

"It is, to be sure, a serious question whether we as a people have the patience and fortitude to go through with an international program when the world seems with varying degrees of panic to be stampeding the other way.

"It is quite as serious a question whether we have the resolution and staying power to swallow all the words and deeds of our robust, individualistic past, and submit to a completely army like, nationalistic discipline in peace time.

"With the world as it is today, thoroughgoing nationalism often requires no less. If you doubt that, consider even the little news of strictly nationalized countries, under dictatorships, which leaks into American newspapers and magazines, still clamorous and free.

"It would be unfair not to point out also that a steadfast national allegiance to any fixed course, international or intermediate, also requires a certain degree of regimented opinion.

"Yet I do not feel that the public opinion behind such a program would have to be strait-jacketed as much as it would have to be under pure nationalism, or that the resulting struggle of wills would do as much violence to our democratic traditions."

CUBANS HONOR VICTIMS OF THE MAINE

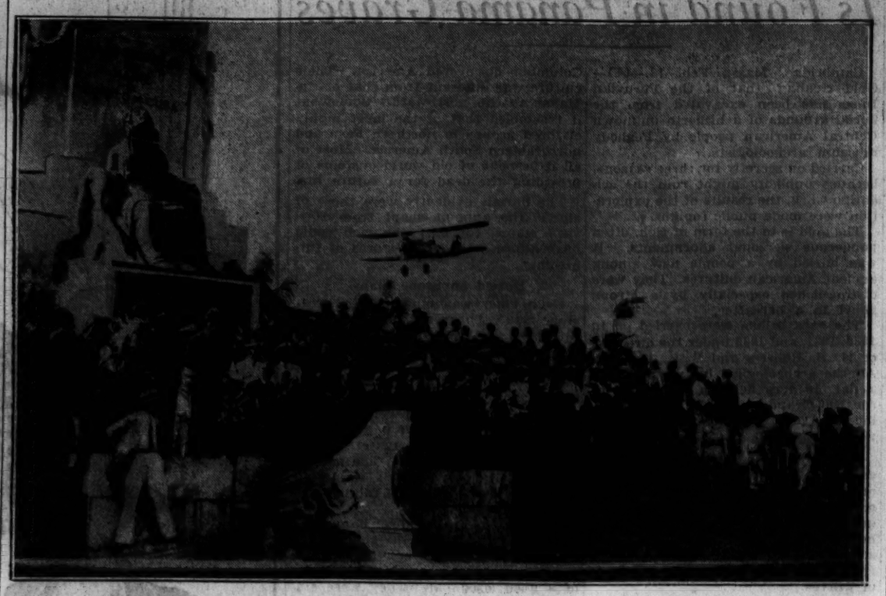

The Maine monument in Havana, showing Cuban airplane flying overhead during the recent annual ceremonies commemorating the sinking of the U. S. S. Maine in Havana harbor in 1898.
[Acme Photo.]

MURDER AND RAPE INDICTMENTS AGAINST FATHER ARE SOUGHT

Rockford, Ill., Feb. 18.—(AP)—An indictment charging murder and two alleging rape will be sought against Charles Backus tomorrow, State's Attorney Robert E. Nash announced today.

Backus has confessed putting the body of his 3 year old son under the ice of Rock river after beating the boy. His step-daughter, Dorothy, 15, questioned in connection with the murder investigation, accused him of rape," Nash said.

Backus, shown by intelligence tests to have an I. Q. of 62, definitly feebleminded, Nash said, was arrested after his family had reported that he had knocked the boy unconscious because he was slow to obey an order, and that he had taken the body away in his auto truck.

When approached today, Nash said, Backus declared that he was ready to tell the truth, and he returned to his first tale of driving out a country road to the river and of enlarging an air hole in the ice to permit passage of the boy's body. He pushed the body under, Nash quoted him as saying, then drove back home.

Police have been dynamiting the ice along the river in the hope of finding the body, so far without success.

Backus' mental state, it was expected, will preclude the death penalty in case he is indicted for murder.

CHURCH COUNCIL URGES LAWS TO CURB LYNCHING

New York, Feb. 18.—(AP)—Noting that 28 persons were lynched during 1933 in 11 states, the federal council of churches called tonight for state and national legislation to curb the practice.

"The year 1933 was probably the worst year in the crusade against the lynching evil since 1922," the council declared in announcing its honor roll of states that had no lynchings during the year.

Arkansas, Florida, Kentucky, Ohio, and Virginia regained their places on the honor roll in 1933. Law officers, the report said, prevented 37 attempted lynchings.

"Until last year there were strong indications of a trend downward," commented Dr. George Edmund Haynes, executive secretary of the department of race relations.

Frenchmen Rossi, Codos Plan Flight to Buenos Aires

ISTRES, France, Feb. 18.—(AP)—Maurice Rossi and Paul Codos, arrived today to prepare for a flight to Buenos Aires in which they will attempt to break their own nonstop distance airplane flight record. They plan to take off as soon as the weather is satisfactory.

Takes Plane to Fly to His Old Doctor for Operation

Omaha, Neb., Feb. 18.—(AP)—The plane bringing Harry Southwick of Springfield, Mo., to Omaha for an operation by his old Omaha physician, arrived here early today and Southwick tonight was in a hospital where the operation will be performed tomorrow. The plane, piloted by Eugene Bond, left Springfield early last night but was forced down by fog and now at Tarkio, Mo. The flight was resumed early today.

MASS HOUSING IS SUBJECT OF NEW FEDERAL SURVEY

Seek to Stimulate Flow of Private Capital.

[Copyright, 1934, by the Associated Press.]

Washington, D. C., Feb. 18.—(AP)—The administration has begun a long range study of mass housing, designed to facilitate and direct the expenditure of from 30 to 40 billion dollars of private funds in the next ten years.

Holding such huge expenditures are beyond government financing abilities, President Roosevelt designated four cabinet members to make the study with a view to finding out how private capital might be stimulated in this field.

"The outgrowth of emergency attempts to stimulate housing, other capital goods, and the flow of private capital, the survey has these three major points for consideration:

1—Modernization. 2—New private dwellings and apartments. 3—Slum clearance and rehabilitation.

Great Housing Shortage.

Some analysts have found a housing shortage ranging from two or three hundred thousand family units, while one leading industrialist has said privately that 50,000,000 people are living in inadequate or improper homes. The first figure is based on absolute needs owing to overcrowding and actual immediate shortages which would be remedied were funds available. The second statement is based on a long range view.

Already the government has acted to make it easier for individuals to obtain better housing through the Federal Home Loan bank system and the Home Owners' Loan corporation. The loan system has increased capital funds available at a low rate of interest, but these are primarily for the individual who wishes to borrow through a building and loan association. The loan corporation expects to have funds soon to lend for modernization, and the loan system also will attempt to stimulate such work.

Study Mass Production.

These procedures, however, overlook the possibilities of mass development. The administration study therefore will consider seriously the advisability of setting up a government organization to form and stimulate local housing corporations which would construct low cost apartments and houses along mass production lines.

Up to now government efforts to stimulate the development of low cost apartments and slum clearance have been limited compared with theoretical possibilities. Some government experts believe this failure results from the fact that slum undertakings have not been undertaken on a mass basis. This has meant that each project would require different materials and unstandardized parts, with the consequence of high costs and higher rents than are feasible for the income brackets for which the housing would be created.

These experts regard as fundamental to an extensive housing revival the use of mass production methods to provide the necessary low costs.

The risks of undertaking such projects, government economists say, are ordinarily too great for prudent bank lending of the full sums required, and they believe the government will need to furnish part of the money if the study discloses the soundness of the basic theory of mass production.

PASTOR OFFERS TO AID IN HUNT FOR DAUGHTER SOUGHT BY THE POLICE

Boston, Mass., Feb. 18.—(AP)—The Rev. Norman Brighton, 48, a Natick pastor, today volunteered his help in locating his daughter and two men sought for questioning in connection with the $15,000 Needham bank holdup and the slaying of two Needham policemen on Feb. 2.

The pastor said he was the father of Norma Brighton Millen, 19, wife of Merton Millen, who with his brother Irving, are being sought by police for questioning. They disappeared a week ago, and so far the hunt for them has been fruitless.

Mr. Brighton, a member of the American Christian Missionary society, told state police, they said, that his daughter eloped with Millen last October and that he had not seen her since that time.

The pastor and his wife were divorced in Boston in 1921, police said. He retained custody of their three children, Thelma, 23; Norma, 19, and Clarence, 22. Police said the mother remarried and now is Mrs. Oscar C. Clinton of Butte, Mont.

Crows Menace Game Birds Near Quincy; War Planned

Quincy, Ill., Feb. 18.—[Special.]—Crows in western Illinois have become so numerous as to menace quail and partridge pheasants. They steal eggs. Men with shotguns plan a wholesale slaughter.

STATE BOARDS ON PWA WORKS FIRED BY ICKES

All of Huge Easy Money Fund Allocated.

Washington, D. C., Feb. 18.—[Special.]—Secretary of the Interior Harold L. Ickes today fired all state public works advisory boards and all regional easy money advisers.

The step was taken as part of the closing up of the public works administration following the allocation some time ago of the last of its 3 billion 300 million dollar fund. Under instructions not to receive or pass upon any more projects, the state boards have become moribund.

Threatens to Revoke Funds.

At the same time Secretary Ickes threatened to revoke allocations which have been made for public works projects unless the borrowers of easy money rush it into activity. Where contracts are not let in the near future, funds may be recalled and turned over to other projects.

Secretary Ickes now has a party under the leadership of Col. Henry M. Waite, the deputy public works administrator, scouring the country to discover which easy money borrowers are laggard in getting their construction under contract.

No Need for Boards Now.

In dismissing the state advisory boards, which have passed on PWA projects before they are forwarded here, Secretary Ickes pointed out that there are pending easy money applications asking for 3½ billion dollars. With this large unfilled demand there is no need for the state boards to continue and to send in more requests, Ickes said.

Disbanding of the 48 state boards will mean a reduction in the PWA costs. Each member of the state boards was paid a per diem allowance for his services while working on PWA matters.

$5.95

Including Shampoo and Finger Wave!

For only 9 days more can you enjoy this special price for our regular $7.50 standard permanent waves.

Plan to make your appointment today, as our books are filling rapidly.

Call State 1500—Local 660

Mandel's Beauty Shops
Fifth Floor—Wabash.

MANDEL BROTHERS
a store of youth a store of fashion
a store of moderate price*
*Copyrighted

POOR COMPLEXIONS
Clogged pores, pimples improved in a few days by Resinol Soap and the effective medication of
Resinol

Signalizing Our Daily Values in February

This One-Day Only Value . . . for Today

Prominent Maker Tailored 3,600 Shirts—Found Fabric Cost Way Too Expensive . . We Bought the Entire Lot for a Song. It's a . . .

Sale! And What a Sale! of Men's Plain and Fancy

SHIRTS

$1.19 Each

Regular $1.95 to $2.25 Values

We're taking the "Bull by the horns" when we quote comparative prices like these, but we will not back-up one iota on our superiority claims for these shirts . . . they are truly once-in-a-lifetime values! A.N.A. shirts that have the styling, tailoring and the fabric that make them worth every penny of $1.95 to $2.25.

The novelty broadcloth shirts and woven madras were designed for exclusive and branded lines and include the smartest Spring patterns, such as stripes, jacquards, British stripes, figures and clip patterns.

DAVIS—FIRST FLOOR—NORTH.

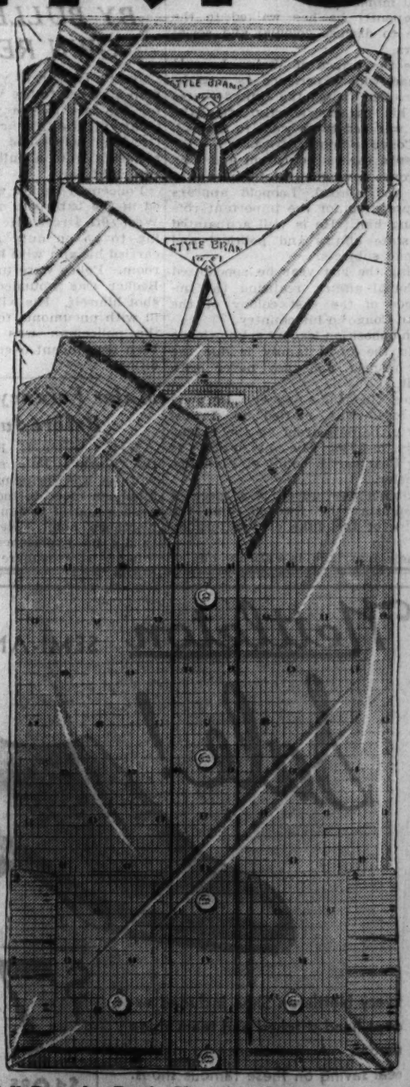

Phone and Mail Orders Filled—Call Dorothy Davis Shopping Service

THE DAVIS COMPANY

State, Jackson, Van Buren—The Store of Service, Quality and Low Prices—Telephone: Wabash 9800

Excitement runs high over our FEBRUARY SILK SALE

There are so many worthwhile values . . . for instance—exclusive PRINTS

2.00 yd.

PURE dye, pure silk, black and whites, gay little floral patterns, all those new designs that will make your Spring clothes so cheering and so individual; so unmistakably YOU.

Imported Prints 2.85 to 5.50 yd.

THESE are our finer pure dye, pure silk prints. Soft and lovely, they make up beautifully and their quality offers you lots of service.

In fact this Sale is again proving conclusively that it's STEVENStor SILKS ★ ★

Second Floor

Chas. A. Stevens & Co.

FIRST STATE PAWNERS SOCIETY
42 South Clark Street
Loans on Diamonds and Jewelry
UNDER STATE SUPERVISION
will hold an
AUCTION SALE
An unusual collection of unredeemed pledges, consisting of high-grade modern diamond jewelry, watches, silverware, antiques
Tuesday Feb. 20, 10 A. M.
at
WILLIAMS, BARKER & SEVERN
229 So. Wabash Avenue
PUBLIC EXHIBITION MONDAY, FEB. 19TH
DIRECTORS:
John V. Farwell — John McKinlay
John Stuart — John R. Wilson
T. E. Donnelley — Howard W. Fenton
Kent Chandler — A. A. Carpenter
Albert B. Dick, Jr.

WANTED Old and Worn FUR COATS
Highest Cash Prices Paid
For MINK, JAP MINK, ERMINE, PERSIAN, KRIMMER, HUDSON SEAL, GRAY SQUIRREL, RACCOON, LEOPARD, OCELOT, and other FINE FUR COATS.
If you have an old Fur Coat BRING IT ANY DAY THIS WEEK TO
30 W. WASHINGTON ST.
14th Floor Room 1428
WE SELL NOTHING! WE TRADE NOTHING!
We Just Buy Old Fur Coats for CASH!

BOSTON OYSTER HOUSE
MORRISON HOTEL'S
OYSTER BAR
Freshest seafoods and finest selection of rare wines and beverages. Served just as you like them best.
Popular Priced
LUNCHEONS • DINNERS
REFRESHMENT HOUR
Come in the afternoon for the Refreshment Hour, from 4 to 6 P. M. in the restful Old Colonial Room.

TWO CAB DRIVERS NAME A THIRD AS PAL'S MURDERER

Ruse Brings Confession in $250 Tip Slaying.

(Picture on back page.)

Police strategy in the investigation of the murder of Harry Moskowitz, 33 years old, 3144 West 15th street, a taxicab driver, led yesterday to a confession by two other drivers, who admitted their indirect implication in the crime and named a third driver as the actual slayer. Moskowitz was killed Friday morning after boastfully showing to other drivers a roll of bills amounting to $250 which he had received as a tip from a young bank robber.

Joseph Rowitz, 31 years old, 3214 West 19th street, was named as Moskowitz' slayer by Davis Skurie, 30 years old, 1233 South Lawndale avenue, and Irving Pavitsky, 28 years old, 1319 South Harding avenue. All three are Checker cab drivers.

Police Ruse Succeeds.

The ruse used by Police Sergeant William Tourak and his squad was in connection with the questioning of Skurie, who was seized with about 20 other drivers at the cab stand at 15th street and Kedzie avenue where Moskowitz displayed his munificent tip. Though Skurie denied knowledge of the crime, as did the others, police suspected he knew considerable about it, so they released him with assurances that he was absolved of any part in the killing.

Upon his release from the Marquette police station he hurried directly to Rowitz and Pavitsky. Policemen, who had been ordered to follow Skurie, broke in on the trio's secret tryst, and the confessions followed.

Skurie and Pavitsky told police that shortly after Moskowitz had showed his money and left the cab stand Rowitz suggested that they drive somewhere in his cab and get something to eat. Instead they drove to Rowitz's home, where Rowitz stopped, they said, and got a revolver and then drove to within a short distance of Moskowitz' home.

While Rowitz went into an alleyway to await Moskowitz's arrival the two men said they stayed in the cab. They asserted they became frightened and decided to flee when they saw Rowitz draw his gun as he stood waiting. As they drove away, they said, they heard several shots fired.

Relate Purported Confession.

When they met Rowitz a short time later near the cab stand he told them, according to the confessions, that he "got the roll, but Moskowitz hollered and grabbed my arm. The gun went off and killed him." Rowitz then went outside and broke up his revolver and threw away the pieces, they said.

Rowitz admitted his part in the affair up to the point of the murder and his alleged confession to his companions, but denied to police that he shot Moskowitz. He said he ran when he saw another man come into the alley and realized that the newcomer was not the man for whom he waited. Several hours of questioning failed to shake Rowitz's story. He will be questioned later.

The robber who gave the $250 tip to Moskowitz is Frank Barton, 20 years old, who Thursday night rode from the west side of Chicago to Wheaton in Moskowitz's cab. He is held at Wheaton for the robbery of the bank at Burlington, Wis.

Tries to Ford River in Car, but Lives to Be Arrested

Frank Jilk, 42 years old, 542 North Pine avenue, a clothing cutter, narrowly escaped drowning early yesterday when he tried to ford the river at Oakley avenue. Without stopping his car, he disregarded the street-end signs and proceeded down an eight foot slope until the machine was half submerged in the water. When the car would go no farther he leaped out and waded to shore and shouted for help. Shakespeare avenue police, summoned by nearby residents, arrested Jilk on a charge of disorderly conduct. They said he had been drinking.

OLDEST CHURCH MEMBERS

Mrs. John McKane, 86 years old, and John B. Ryan, 72, were brought together in this happy pose yesterday as the result of a search by the Rev. James P. O'Donoghue, pastor, for the oldest living members of Old St. James Church and School, 29th street and Wabash avenue. Mrs. McKane, who was married in the church 68 years ago, is now blind. [TRIBUNE Photo.]

CHANGED ORDER BRINGS INDIANA PRISON TANGLE

Pendleton, Ind., Feb. 18 —(AP)—State police and policemen from Anderson, Ind., were rushed here this morning to assist guards at the Indiana reformatory in getting 180 convicts back into their cells.

A. F. Miles, superintendent of the institution, said it was customary to permit the prisoners to spend Sunday morning on the drill grounds and that the usual order was issued. Later, however, it was decided to rescind the order. Meanwhile the inmates had been marched out to the grounds and had broken ranks. The superintendent said that the men could not understand why the order should be changed and that they did not want to return to their cells.

"There was nothing in the way of a rebellion or an attempted rebellion," Superintendent Miles asserted. "The officers were in complete charge of the situation at all times. The men did nothing more than grumble because they had to return to their cells. They always dislike to leave the drill grounds."

Maid Slams Door in Faces of 2 Trying to Enter Home

Milwaukee, Wis., Feb. 18.—[Special.]—Police are investigating a report about two suspicious men made today by Miss Betty Regner, a maid at the home of Walter Harnischfeger, 2825 East Newberry boulevard, president of the Harnischfeger corporation. The maid said when she answered the rear doorbell at the Harnischfeger home she was confronted by two men, one of whom said "you'd better be a nice girl and let us in." The maid slammed the door in their faces before they could enter, she said, and then locked it. She was only able to give police a partial description of the intruders.

2 in Cuban Cabinet Differ with Mendieta; May Resign

HAVANA, Feb. 18. — (AP) — While Cuba this afternoon celebrated in carefree fashion here the second Sunday of carnival persistent rumors had two secretaries in President Carlos Mendieta's cabinet on the verge of resigning. The reports, said Secretary of the Treasury Joaquin Martinez Saenz and Secretary of Public Instruction Luis Baralt, both leaders in the powerful A. B. C. society, would turn in their portfolios because the organization they represent differs with Mendieta on certain fundamental policies.

RECLUSE DIES IN FIRE.

Laurel, Del., Feb. 18.—Jacob Kenney, 78 year old recluse, was found burned to death in the ruins of his small house near Laurel early today and state police began an investigation to determine if he had been robbed and the house fired.

Recall Old Times

The former members of old St. James' Catholic church, 29th street and Wabash avenue, were reunited yesterday after they had read in THE TRIBUNE an announcement of a reunion for the benefit of the church to be held Friday at the Metropole hotel, 2300 South Michigan avenue. Meeting at the hotel, they recalled old times and planned to attend the reunion.

One was Mrs. John McKane, 86 years old, of 3423 South Michigan avenue, who is blind. She was married in St. James' 68 years ago by Bishop Riordan, the third for the church, which is one of the oldest in the city. The other former member was John B. Ryan, 72 years old, of the Metropole hotel, who attended the church in 1880. He was a member of the fire department until 1899, and served 21 years as committeeman of the First ward.

More than 4,000 former parishioners have been invited to the reunion, according to the Rev. James O. O'Donoghue, pastor. The money raised by the reunion will be used for relief work in the parish.

Girl Awaiting Film Chance Spends $20,000 in 8 Weeks

Hollywood, Cal., Feb. 18.—(AP)—It was cocktail time up at the Hillside mansion of Kitty O'Dare, 21 years old, heiress to a turpentine and rosin fortune. She told of her life and ambitions. Her real name is Catherine Flynn. After she was 21 last August she came into possession of the fortune left by her late Uncle Daniel Miles Flynn of Jacksonville, Fla., and Seattle. Already a dancer of some success in New York, she decided to come to Hollywood. Dancing for the last four weeks, she has taken time for a gay whirl of hospitality. Friends say she has spent nearly $20,000 in the last eight weeks while awaiting a screen opportunity.

BOLIVIA OFFERS RICH MARKET TO BUYERS OF TIN

U. S. Faces Task to Divert Traffic from British.

[Chicago Tribune Press Service.]

LA PAZ, Bolivia, Feb. 18.—It is axiomatic to describe South American wealth as potential. But potentialities count for little in a trade drive where immediate results are required. The landlocked state of Bolivia is an exception. It is recognized in the United States that it must play an immediate and important part in the latest orientation of inter-American political economy.

The secret of its importance lies in tin, one of the commodities which has long cost the United States a heavy annual tribute to the British Empire. THE TRIBUNE was the first American newspaper to recognize editorially the importance of Bolivian tin supplies. Once these flow direct to the United States there will be correspondingly large benefits for American exporters.

Bolivia has little political or geographical importance. Periodically she calls outside attention to her need for an ocean outlet. Twice the size of Texas and huddled between two Andean ranges on a 12,000 foot plateau, she has a population of little more than Chicago. Fifteen per cent are white, 30 per cent meztizo, and the rest of varying Indian strain.

Huge U. S. Investments.

Yet in this Tibetan like country, nearly $150,000,000 of American capital has been invested since the war—$60,000,000 in public bonds, another $60,000,000 in mining, and the remainder in public utilities and general business. Before the war the French had a monopoly of the field.

Regarding commercial interchange between the United States and Bolivia, mere figures have little significance because imports and exports pass through bordering countries. Direct American post-war exports to Bolivia never avegared more than $5,000,000. The depression and the present Chaco war combined to bring this down to half. The year 1932 registered $2,163,000 and 1933 will show only a slight increase on this figure.

Average Bolivian direct sales to the United States have not reached $50,000 in the last 20 years. This is explained by the fact that England monopolizes the smelting of Bolivian tin, though the bulk of the annual $50,000,000 worth which is sent there is passed on ultimately to the United States.

Tribute to Middleman.

It is one of the most urgent industrial needs of the United States to erect and operate its own tin smelters at home. It will mean increased domestic investment and labor and avoid "middleman" payments to England. Freight will go to American ships.

Trading direct with tin producing Bolivia, this annual business of $50,000,000 would be rapidly increased. The United States would have free disposal of its own spending money and could insist on compensating imports and the regular servicing of Bolivian bonds, many of which are now in default. Tin being a vital necessity to the United States, there would be no question of reciprocal tariffs to stimulate interchange.

There is no direct American banking representation either at La Paz, the Bolivian capital, or at Antofagasta, Arica, or Mollendo, the Pacific ports for Bolivia. The American mining is the most influential of all foreign resident communities in the plateau republic, but American representation is deficient in miscellaneous trade agencies. German and British influence is paramount in local salesmanship, with the result that there is no patriotic pushing of American manufactures.

Machinery Needed.

With a new tin buying policy, American exporters will benefit primarily in the lines of mining and quarrying machinery, electrical machinery, wearing apparel, and practically all manufactures, including luxuries. Great Britain, Chile, and Germany, in the order named, follow the United States in the list of principal suppliers of Bolivian requirements. Geographical contiguity and depreciated currency enables Chile to export considerable amounts of inferior and semi-manufactured goods to Bolivia. Following tin, Bolivia's chief exports are lead, rubber, silver ore, copper, bismuth, and tungsten.

THE TRIBUNE correspondent finds a strengthening of internal economy, despite incessant raiding of the gold reserves by the government to finance the Chaco war with Paraguay. Peace restoration would enable Bolivia soon to recuperate. The Bolivia peso is quoted at 4.25 to the dollar, but the commercial rate is approximately seven to the dollar.

BRUCE RESIGNS AS LUMBER CODE CHIEF; CHARGES 'PRESSURE'

Washington, D. C., Feb. 18.—(AP)—C. Arthur Bruce today formally resigned as executive officer of the lumber code authority, indicating "political pressure" had been brought to force his action.

His letter to the code authority follows in part:

"I hereby confirm my resignation as executive officer of the lumber code authority verbally tendered you on Feb. 14. . . . I cannot help but believe that political pressure has been exerted, but the exact knowledge in this respect I do not have, nor do I think you have. This leads me to say, however, that while it is well known that I am a Republican and ran on the Republican ticket for governor of Tennessee in the fall of 1930 I have been 100 per cent with the President and Gen. Hugh Johnson in their constructive plans for the rehabilitation of industry and the nation through the NIRA."

3 INJURED IN EXPLOSION.

Logansport, Ind., Feb. 18.—[Special.]—Three persons were injured and thirty persons driven from their homes when the heating system of a local apartment house exploded today. Mary Day, 13, is in a critical condition from burns. Mrs. William Day, 20, and her 18 months old son were also hurt.

PORTO RICO TAKES 2 TONS OF QUININE TO CURE MALARIA

[Copyright, 1934, By the New York Times.]

SAN JUAN, P. R., Feb. 18.—Porto Rico is taking a two ton dose of quinine as one step in a malarial control measure, a part of the general health rehabilitation program, for which federal aid was arranged through James A. Bourne of the relief administration.

In the first two months of the program, 51,000 patients were treated, with an appreciable reduction in the death rate from that of the corresponding months for the previous five years in fifteen municipalities.

The most marked effect was shown in public school attendance, where absences from malarial causes were reduced from 40 per cent to 10 per cent. Enough quinine was purchased to give 28,000,000 single doses.

Hollywood's Newest PERMANENT WAVE $3.50

A different, distinctive hairdress that requires no finger waving. Special now, $1.50 or ask about the $15 GLO-TONE Permanent offered now at $5.

OPEN EVENINGS UNTIL 9

Hotel SHERMAN BEAUTY SHOP

2nd Floor—Clark & Randolph Call Fra. 2100 for Appointment

OLD GOLD

Experienced appraisers with city sealed scales are here to give you free estimates of the cash value of old watch cases, chains, brooches, dental gold, etc. It is an advantage to bring or send discarded gold to this responsible establishment and Receive Proper Cash Values.

FIFTY YEARS BUYING GOLD

Government License, of Course

U. S. SMELTING WORKS

(The Old Reliable)

39 S. State St., Cor. Monroe, 4th Floor

QUALITY, VALUE—ABOVE ALL, YOUR SATISFACTION

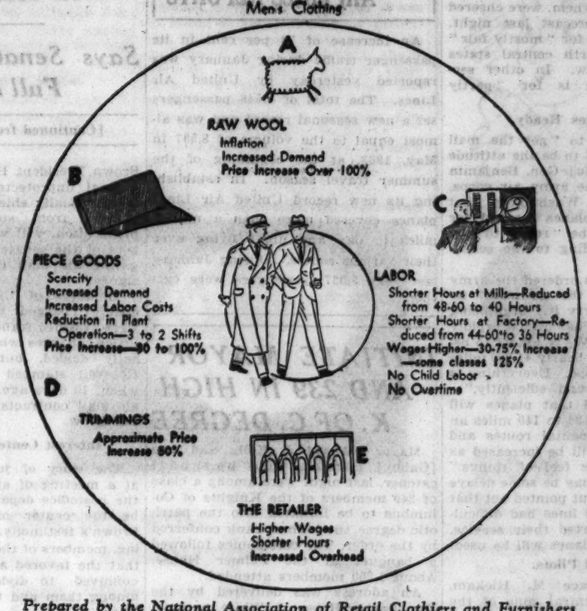

Prepared by the National Association of Retail Clothiers and Furnishers

This is why replacement prices will be much higher

BUT

we bought by the million before these rises took place

AND

we've deeply reduced all our 1933 clothes to make room for our new spring goods

that's why you save 40 to 50%

on the basis of our replacement costs

1 and 2-trouser

SUITS & OVERCOATS

by the country's quality leaders

$39.50 *for real custom luxury*

$29.50 *values you'll never see repeated*

$22.50 *your dollar never bought more value*

Suits for men in year 'round colors and weights—longs, shorts, stouts, regulars—all sizes up to 56—2nd floor. Young men's bi-swing sport models, drapes, stream-line suits—4th floor. Overcoats in every style and size, 6th floor

MAURICE L. ROTHSCHILD

MINNEAPOLIS — State at Jackson CHICAGO — ST. PAUL

ORIENTAL RUGS

Nearly every day someone tells us: "I've looked all over and have decided to BUY my ORIENTAL RUGS at PUSHMAN'S."

Pushman Bros.

16 South Wabash Avenue — Near Madison

First Showing in Chicago of Ensembles in

CONTINENTAL STRIPES

Featured on

NEW HARTMANN LUGGAGE

In the train sheds . . . at the customs . . . no matter where you see them, you know instinctively that such smart luggage belongs to experienced travelers. Hartmann luggage in Continental Stripes on canvas is *not* expensive: plain suitcases from $16.50; wardrobe cases from $24.50; tourobes from $35; trunks from $75 and various other favored types similarly low priced.

Exclusively at Field's

Hand Luggage, First Floor, Wabash

Trunks, Third Floor, State

MARSHALL FIELD & COMPANY

Only 9 more days -- of the Winter Sale of *Foster Shoes*

We make no exaggerated statements nor do we claim to sell at lower prices than other stores -we simply offer *Foster Shoes*-Shoes of Known Quality-at Reductions which are real and genuine.....

Of course, Foster Shoes for Children are included at Sale Prices

GROUPS AT $7.75 $9.75 $11.75

F. E. FOSTER & COMPANY

115 NORTH WABASH AVE.

Also in EVANSTON and OAK PARK

FIRST ARMY AIR MAIL PLANES TO HOP OFF TONIGHT

We're Ready to Carry On, Says Commander.

(Pictures on back page.)

Fighting planes of the army will begin carrying air mail in the United States tonight. From Chicago, the hub of the air mail system, the first army mail ship will take off at 7 p. m. for Cheyenne, Wyo. The first mail delivery by an army plane is scheduled to arrive at the Chicago airport at 12:30 o'clock tonight from New York.

Army officers, handicapped by the comparative inexperience of their pilots and the lack of equipment for the highly specialized task the government has thrust on them, were cheered by the weather forecast last night. The predictions are for "mostly fair" weather in the north central states today and tomorrow. In other sections the forecast is for "partly cloudy" weather.

Army Planes Ready.

A determination to "get the mail through" continued to be the attitude of army officials. Maj. Gen. Benjamin Foulois, chief of the army air corps, said yesterday in Washington that every one of his planes marked for mail carrying will be "ready to hop on the dot," according to the schedules laid out.

The President has ordered the army air corps to carry the air mail," he said, "and we'll carry it. Organizing the carrying service has been a rapidly but well done job. We're all set to begin service covering nearly 41,000 miles a day in 68 daily trips. Everything is working smoothly and efficiently."

Gen. Foulois said that planes will cruise at speeds of 130 to 140 miles an hour on transcontinental routes and that these speeds will be increased as the pilots "get the feel of things." He admitted there may be some delays and interruptions, but pointed out that commercial air mail lines had difficulties when they started their service. Eighteen types of planes will be used.

Plenty of Pilots.

Lieut. Col. Horace M. Hickam, commanding the central zone of the army's organization with headquarters at the Chicago airport, said everything is "set and waiting for the word to go." There are more than sufficient planes and pilots, he said, and fleets of planes will be flown when the mail is heavy enough to demand it. Fleet runs were considered likely because of expected concentration of mail due to fewer routes and less frequent flights than under private operation. Also, the army planes have smaller mail capacity than those of the commercial lines.

Although unfavorable flying weather caused an upset in commercial airline schedules to and from Chicago, particularly those from the east, army headquarters at the airport reported that their pilots were making practice flights over their routes. The high morale, which is the pride of the corps, was in evidence it was said.

Planes Out in Open.

Inadequate hangar facilities here which army officials are striving to remedy as speedily as possible kept a dozen government planes out in the storm, their motors covered with tarpaulins. Fifteen planes were in the three hangars and these are all that will be needed at present, it was said. Dozens of winter flying suits and other cold weather equipment was being inspected and put in readiness.

The second plane to take off from Chicago tonight will leave for Dallas, via Kansas City, at 8:30 o'clock. The incoming Dallas mail will arrive here at 7:30 a. m., daily, beginning tomorrow. Only one run each way will be made at present.

The heaviest traffic will be on the New York-Chicago run, with five trips each way daily. The second heaviest out of Chicago will be the Cheyenne run with three round trips a day. With fleet service probable the line feeds three branch lines to Los Angeles, San Francisco, and Seattle. One trip daily will be made to Atlanta and Jacksonville.

The first army plane to take off in the entire country with a load of mail is scheduled to leave Newark, N. J., at 3:45 p. m. today for Miami, Fla.

Plans of Commercial Lines.

The commercial lines whose contracts to carry mail were canceled by Postmaster Farley, effective today, following an investigation by a senate committee made announcements yesterday of their new schedules. Officials of Western Air Express said that the normal schedule would be continued. Eastern Air Express, however, will curtail its operations.

United Air Lines and American Airways declared they would keep up full schedules. Northwest Airways indicated it will make some cuts.

Most of the army's mail work will be done in Curtiss A-12 pursuit planes [Cyclone motors], capable of carrying 650 pounds of mail at a cruising speed of 145 miles an hour. Douglas BT observation ships [Wasp motors] have slightly less capacity and lower cruising speed, and will be used on routes with slower schedules.

3 Killed When Auto Strikes Train

Joseph Belshan, 27 (at left), Clarence McMahon, 29, and Gustav F. Genz Jr. (at right), all of Elgin, who lost their lives when their automobile crashed into the side of a freight train 10 miles east of De Kalb early yesterday. Belshan and Genz were killed outright and McMahon died during the day. [TRIBUNE Photos.]

PASSENGER TRAFFIC GAINS 70%, UNITED AIR LINES REPORTS

An increase of 70 per cent in its passenger traffic during January was reported yesterday by United Air Lines. The total of 8,546 passengers set a new seasonal record and was almost equal to the volume of 8,597 in May, 1933, at the beginning of the summer travel season. In establishing its new record United Air Lines planes covered more than a million miles in day and night flying over their various routes. During January last year 5,027 passengers were carried.

INITIATE MAYOR AND 239 IN HIGH K. OF C. DEGREE

Mayor Edward J. Kelly and Leo [Gabby] Hartnett, Cubs baseball catcher, last night were among a class of 240 members of the Knights of Columbus to be initiated into the patriotic degree, the highest rank conferred by the order. The ceremonies followed a banquet at the Palmer House. About 1,200 members attended.

An address was delivered by the Rev. Father Robert J. White, national chaplain of the American Legion. Father White was a practicing lawyer and a former prosecuting attorney of Middlesex county, Mass., before he became a priest. He is a professor of criminal law at the Catholic university in Washington and was a first lieutenant in the navy during the world war.

"The ability of the nation to absorb into normal employment the 4,000,000 persons now employed in government projects within the next few months," Father White declared, "will be the acid test of President Roosevelt's recovery program. There must be unity and patriotism in the present national emergency."

Talks on 1934 Economics Offered by "Y" College

A series of lectures on economics will be held at the college of commerce of the Central Y. M. C. A., 19 South La Salle street, every Tuesday and Thursday for a month, beginning next Thursday. The lectures will be given by Prof. Erwin W. Boehmler of the Y. M. C. A. staff. His topics will be "The New Deal Survey." "Regimentation of Industry," "Dollar Manipulations," "Helping the Farmer," "The Banking Act of 1933," "The Federal Securities Act of 1933," "Relief and Public Works," and "Government Ownership."

Garbo and Mamoulian Won't Wed, Friend Says

Hollywood, Cal., Feb. 18.—(AP)—From one of the few intimates of the enigmatic Greta Garbo film folk have learned the Swedish actress will not marry Rouben Mamoulian and that he probably will not direct another picture starring her. After several flurries of coming and going out in the world from her cloistered sequestration the silent Garbo seems likely to retire more deeply into her wonted seclusion.

Illinois Army Flyer, Lost in Snow, Leaps to Safety

Mansfield, O., Feb. 18.—(AP)—Lieut. J. H. Gibson, 30 years old, of Olney, Ill., lost in a snowstorm, jumped safely with a parachute from an army plane near here tonight. He was going from Middletown, Pa., to Columbus to fly mail. Several parties sought his plane.

LINDBERGH TELLS OF $187,838 GAINS IN AIR STOCKS

Says Senate Got His Full Data.

[Continued from first page.]

Brown, President Hoover's postmaster general, unprotected by the immunity which usually shields a congressional witness from subsequent criminal prosecution, will walk into the chambers of the senate committee investigating air mail contracts which he signed.

Members of the committee have openly charged that the contracts were awarded fraudulently and by collusion, charges which Mr. Brown has hotly denied, but which President Roosevelt stamped with his approval when, 10 days ago, he ordered all the air mail contracts canceled, effective tomorrow.

Interest Centers on Meeting.

The story of just what happened at a meeting of air line operators at the postoffice department in 1930 will be the center of interest in Mr. Brown's testimony. It is at this meeting, members of the committee charge, that the favored air mail contractors connived to divide up the routes among them and to exclude all other lines.

Mr. Brown has retorted that nothing smacking of fraud or collusion took place at that meeting, reputedly presided over by William P. MacCracken Jr., the former assistant secretary of commerce in charge of aeronautics, who is now preparing to appeal from a conviction by the senate of contempt.

Contracts at Issue.

Questions and answers tomorrow therefore will revolve around the happenings of that meeting and the subsequent awarding of contracts. The Democratic administration, headed by Postmaster General James A. Farley and Senator Hugo Black [Dem., Ala.], has taken the position that each and every air mail contract, with probably only one exception, was illegally awarded under Brown.

With Mr. Brown's appearance before the committee the undercurrent of political bickering, which has become more and more pronounced in the inquiry, bids fair to burst to the surface. Republicans have charged the Democratic investigating committee with dealing only in allusion and innuendo, and rumors have become increasingly current here that the net result of the air mail shakeup will be the ousting of one group of favored air lines for the benefit of another group.

Hint at Disclosures.

On the other hand, members of the committee hint at important disclosures from Mr. Brown. Much stress has been put on the committee's refusal to hear him unless he waived the immunity which protects witnesses before congressional committees from being prosecuted subsequently on the basis of testimony they give before the committee.

After much political jockeying Mr. Brown has renounced this immunity by volunteering to appear before the committee. Had he been subpenaed the immeunity would automatically have cloaked him.

Three Killed, Three Hurt When Auto Hits 'L' Pillar

New York, Feb. 18.—[Special.]—Three persons were killed and three others injured today when an automobile in which they were riding skidded and crashed sidewise into an elevated pillar. The car was virtually cut in half.

3 ELGIN MEN KILLED AS AUTO RUNS INTO TRAIN

Impact Derails 5 Freight Cars Near De Kalb.

Two men were instantly killed and a third was fatally injured early yesterday when their automobile crashed at high speed into the side of a Chicago and North Western freight train at a crossing on the Lincoln highway 10 miles east of De Kalb, Ill. All three lived in Elgin.

Josep Belshan, 27 years old, 340 Wheelock street, owner of a garage in Elgin, and Gustav F. Genz Jr., 21 years old, 708 Jay street, assistant purchasing agent of the Collingbourne Mills, Inc., an Elgin thread making concern, were thrown from the automobile and were dead when members of the train crew picked them up.

Driver Dies in Hospital.

Clarence McMahon, 29 years old, 602 Bluff City boulevard, a chemist employed by the Collingbourne Mills, owner and driver of th automobile, died yesterday afternoon in St. Mary's hospital at De Kalb. Trainmen had pulled him from the burning wreckage.

The men were driving west on the Lincoln highway when the car struck the eastbound freight train with such force that five box cars were derailed. Two of the freight cars were knocked off their trucks and the railroad right of way was torn up for 200 yards.

Chicagoan Killed in Florida.

Clifford C. Boone, 58 years old, of Chicago, was fatally injured yesterday when his automobile crashed into a telephone pole near Daytona Beach, Fla. His brother, Edward, was killed in a similar accident two years ago.

Clifford Boone was for 20 years Detroit and New York representative of the American Can company. He was a direct descendant of Daniel Boone, pioneer. He is survived by his widow and a son, Daniel C. Boone. His Chicago address is believed to be 5805 Dorchester avenue.

Four Cook County Deaths.

Four deaths in Cook county increased the 1934 county motor toll to 177. The victims were:

Rudolph Karchnick, 56 years old, 707 South Campbell avenue. Died in the county hospital a few hours after he was struck by the automobile of a hit and run driver at Harrison street and Campbell avenue. The car, which was found abandoned a block from the accident, belonged to Sam Fiorato, 2119 Grenshaw street, who said it had been stolen from in front of his home.

Martin Novak, 54 years old, 2242 North Central avenue, a CWA worker. Died in the Washington Boulevard hospital of injuries incurred several days ago when he was run down at Grand and Campbell avenues. The driver of the car, Nicholas Newmann, 41 years old, 5205 Cornelia avenue, was charged with reckless driving and passing a street car on the wrong side.

Henry Leyn, 50 years old, 1628 Humboldt boulevard, a janitor. Died in the Lutheran Memorial hospital of injuries incurred Saturday when he was struck by the automobile of a hit and run motorist at Humbodlt boulevard near North avenue.

Frank Brady, 52 years old, a machinist. Died early today in his home at 453 West 28th street of injuries received last August 15. On that day he was crossing Dearborn street at Jackson boulevard when he was hit by a truck of the Crescent Dairy company driven by Sam Kostal, 3623 Broadway.

Policeman Hurt in Crash.

Policeman Nels H. Swanson, attached to the Morton Grove highway station, was cut about the face and body when his automobile collided near the Dells roadhouse in Morton Grove with a car driven by Fred A. Baron, 1708 Washington street, Wilmette, a butcher. Baron was cut on the throat and his chest crushed. He was helped to safety by the policeman after his car caught fire.

Hold Youth in Muncie as Wheaton Holdup Suspect

Albert Nickerson, 21, was being held in Muncie, Ind., yesterday as a suspect in the robbery of a Wheaton night club several months ago, in which one bandit was killed and two wounded by police officers. Nickerson, suffering from a wound in the shoulder, was found at the home of a sister in Muncie. Police said he is also wanted in Gary for a filling station robbery.

Ice Breaks; 3 Boys Drown, One Trying to Save Others

Morrisville, Pa., Feb. 18.—(AP)—Three boys drowned today after two broke through the canal ice and the third tried to rescue them. The victims were George Mattes, 6 years old; Norwood Shinn, 7 years old, and the latter's cousin, William Shinn, 7 years old.

Aimee McPherson Hutton's Daughter Seeks Divorce

Los Angeles, Cal., Feb. 18.—(AP)—Roberta Semple Smythe, daughter of Aimee McPherson Hutton, the evangelist, will sue tomorrow to divorce William Bradley Smythe because he refuses to share her chosen life at Angelus temple, her attorney, Edward A. Adams, said tonight.

Opera Star in South

Marion Talley, who recently returned to the operatic stage in Chicago after an absence of several years, shown on the beach at Daytona Beach, Fla., where she is spending a vacation. [Acme Photo.]

BATTLE GAMES START FOR U. S. SHIPS AT DAWN

Air Craft, Submarines to Defend Coast.

Naval Air Base, San Pedro, Cal., Feb. 18.—(AP)—The fighting fitness of Uncle Sam's seapower will be put to a rigid three-day test starting tomorrow off the southern California coast.

More than 90 ships of war, together with nearly 300 battle planes, continuously will engage in maneuvers from Monday's dawn until darkness Wednesday.

Naval officers indicated that Admiral D. F. Sellers, commander in chief of the United States fleet, expects to report that American sea power, insofar as tactical strategy is concerned, is at a higher peak of efficiency than ever before, with special tests of aircraft, submarines, and cruisers.

The marines will have a special landing problem, taking and holding one of the channel islands. They will land from troop ships protected by the main column of battleships and will be opposed by aircraft, submarines, destroyers, and cruisers.

From the naval base's pier and at San Diego the aircraft carriers, dreadnaughts, submarines, light and heavy cruisers, destroyers, mine sweepers, etc., will move to sea at dawn tomorrow.

Admiral Joseph Reeves, commander of the battle force, will command the high seas fleet. The dirigible Macon has been assigned to its third cruise with the fighting ships and will participate in the various maneuvers.

PRESIDENT SIGNS NEWSPAPER CODE, BUT 'CONDITIONALLY'

Washington, D. C., Feb. 18.—[Special.]—President Roosevelt has signed the newspaper code "conditionally." Stephen T. Early, assistant White House secretary, announced today.

All other inquiries were referred to the NRA by Mr. Early, but newspaper men were told that the code as signed by the President had not yet been received, and that the changes he had made in it were not known. It will be made public by the NRA tomorrow.

There is no one man in charge of the code at the NRA since the vacancy left by the resignation of Ralph Pulitzer as deputy administrator in charge of the code.

No explanation of what "conditionally" meant was forthcoming either from NRA officials or from the White House. However, it was believed here that some form of compromise over the question of child labor, which has been one of the vexed points of the code, might be contained in the version the President signed.

It was pointed out that where certain principles had prolonged the test periods of previous codes, those principles had been embodied in the code. It was believed that such a process might have been followed in the case of the newspaper code.

Sale!
L. FRIEDMAN
FUR-TRIMMED CLOTH COATS
1/2 PRICE or LESS!
Coats That Sold to 75.00
38.50
Coats That Sold to 99.00
45.00
Coats That Sold to 115.00
55.00
SALE!
FUR COATS
FINAL REDUCTIONS
up to
50%
L. FRIEDMAN
301 N. MICHIGAN AVE.
•Furriers
Just one block south of Link Bridge

Primrose House
Introductory Set
FREE! with your purchase of Primrose House Preparations amounting to $1 or more.
This is the regular $1 Introductory Set, containing generous sizes of the 6 basic preparations for greater beauty. This "get acquainted" offer expires Sat., Feb. 24—don't miss it!

Walgreen
DRUG STORES

FLY to CALIFORNIA
Leave Chicago 5 p.m—arrive San Francisco 6:25 am—Los Angeles 9:45 am. Fastest to all points on the Pacific coast.
Multi-motored Boeings..2 pilots ...Stewardess...Heated Cabins.
3 SERVICES DAILY
15½ Hrs. San Francisco
18¼ Hrs. Los Angeles
16¼ Hrs. Portland
17½ Hrs. Seattle
$115 Luncheon Included Round Trip $207
NEW YORK—5 Hrs.—$47.95
10% Off on Round Trips
400 SO. MICH. BLVD., WAB. 0230
Hotels; Postal and Western Union Offices
UNITED AIR LINES
60,000,000 MILES EXPERIENCE

EUROPE BOUND?
Sail on Uncle Sam's great new ships!

THE NEW S. S. MANHATTAN
FEB. 28
Later Sailings: Mar. 28; Apr. 25
From Europe: Mar. 14; Apr. 11
THE NEW S. S. WASHINGTON
MAR. 14
Later Sailings: Apr. 11; May 9
From Europe: Mar. 28; Apr. 25
With their running mates, the *Pres. Roosevelt* and *Pres. Harding*, these new, popular American flag liners provide a weekly service, sailing every Wednesday to Cobh, Plymouth, Havre and Hamburg. Under the same management are four "American One Class" ships of the American Merchant Lines with a sailing every Friday direct to London, fare $100. See your local agent.
UNITED STATES LINES
AMERICAN MERCHANT LINES
Roosevelt Steamship Co., Inc., Gen. Agts. Company's Office 216 N. Michigan Av. Telephone Randolph 6840

IN STEP WITH 1934

NEVER BEFORE COULD YOU OBTAIN A CANDY LAXATIVE THIS PERFECT!
• • •
.... THERE'S ONLY ONE

● Candy laxatives are not new. But Beechalax is new. Beechalax is different and better because it is not just a candy to which a laxative element has been added. It contains more than one corrective element and these elements are thoroughly blended in a pastille candy of exceptional flavor and texture. **The quality and purity of everything that goes into Beechalax is the very highest and combines ingredients approved by the medical profession.**

This new Beecham product was perfected for the public after a long period of experimentation and testing. Behind it is Beecham integrity and the many years of successful experience with laxatives which has brought the name of Beecham world-wide fame. Just as Beechalax itself is different, so its effects are different and more desirable. Beechalax fits perfectly into a lifetime of better health—free from the annoyances and ailments caused by constipation. It is absolutely safe and non-habit-forming. Why not get a package today and have them on hand to help you avoid the next threat of trouble? Guaranteed by Beecham's Pills, Inc., Niagara Falls, N. Y. At your druggist. 15c-35c.

Beechalax
THE IDEAL LAXATIVE FOR YOUNG AND OLD

It isn't cowardice—
it's jangled nerves

No one likes a sudden, unexpected noise. But if you jump or even wince uncontrollably at such a time—check up on yourself.

It isn't cowardice. It isn't timidity. (You'll find many ex-service men doing the same thing.) It's *jangled nerves.*

Get enough sleep—fresh air—recreation. And make Camels your cigarette.

For you can smoke as many Camels as you want. Their costlier tobaccos never jangle the nerves of the most constant smoker.

COSTLIER TOBACCOS
Camels are made from finer, MORE EXPENSIVE TOBACCOS than any other popular brand of cigarettes!

How are YOUR *nerves?*
TRY THIS TEST

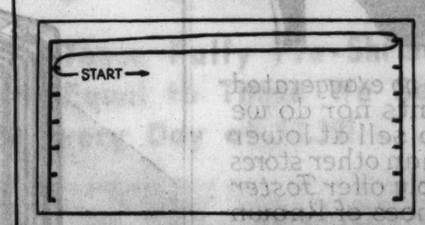

Take a pencil in your right hand, hold it about two inches above the point. At the space marked "start," begin to draw a continuous line backward and forward (touching the little markers on either side). Stay *within* the side margins—your lines must *not* cross. Be sure neither hand nor arm touches the paper. Average time is 7 seconds.

Bill Cook (Camel smoker), famous hockey star, completed the test in 4 seconds.

Copyright, 1934, R. J. Reynolds Tobacco Company

CAMELS—
SMOKE AS MANY AS YOU WANT... THEY NEVER GET ON YOUR NERVES!

ARRESTS START TONIGHT IF AUTOS HAVE OLD PLATES

370,000 in Chicago Area Still Delinquent.

BY HAL FOUST.

Motorists without proper 1934 state and city automobile licenses will be arrested in Chicago beginning at midnight tonight. The order was issued yesterday by Police Commissioner Allman following repeated warnings early last week.

Approximately 370,000 automobile owners in the metropolitan area are still without this year's plates and are affected by this order. There are about 740,000 passenger cars in Illinois that have not been registered for 1934 and Chicagoland has more than half of the state's motor vehicles.

$10 Bail Required.

Commissioner Allman directed that "all members of this department upon finding a motor vehicle being operated upon the streets of this city without a proper license plate or city vehicle tax sticker will bring the violator to the nearest police station, where he will be booked and be required to post $10 cash bail or other prescribed bail for each violation."

The offender unable to post a bond may find himself jailed until he can be brought into court. The commissioner could not be reached last night but his lieutenants believed the lock up will be used only for those unable to furnish bail and unable to identify themselves as residents of Chicago or employes in Chicago. Under a standing rule of the police department automobile license violators unable to post bond but able to identify themselves as Chicagoans of good repute are released on their personal recognizance.

One Week to Pay.

The jail cases will be taken into court at the first opportunity. Defendants arrested at night, for example will be taken before a magistrate in the morning. The bail cases will be set one week from the date of arrest.

The week between the date of arrest and the trial is given to defendants to pay their automobile taxes before appearing in court. The Municipal court judges in the past have made a practice of discharging defendants who appear at the bar with evidence of having paid the fees.

The warnings issued a week ago by Commissioner Allman and Secretary of State Hughes apparently were not taken seriously by many automobile owners. The Chicago office of the secretary of state, at 120 South Ashland boulevard, last week was selling plates over the counter on a cash and carry basis at the rate of about 7,000 a day, with crowds between the hours of 11 a. m. and 3 p. m. The Springfield office has been receiving applications by mail at a rate of about 10,000 a day, and J. J. Nash, chief of the bureau, said it could handle about 30,000 a day without delays.

Big Cars Delinquent.

A glance at traffic shows that inability to pay has little to do with the general delinquency in automobile taxes. Cars, small and large, new and old, cheap and expensive, are still carrying 1933 numbers. Big limousines are riding the streets and highways without having paid for this year's privileges, passing dilapidated flivvers whose owners have parted with their fees to the city and to the state. Some of the 1933 numbers picked at random from the traffic, and the persons to whom the numbers were assigned, are as follows:

92-605—Hamilton Moses, 1201 Madison park.
762-146—Frank S. Gracy, 834 South Clarence avenue, Oak Park.
608-350—J. H. Reilly, 3000 Sheridan-rd.
746-764—Clarence Brookstra, 7005 Aberdeen street.
1-236-834—Mary G. Dunlap, Palatine.
778-500—G. A. Tennis, Aurora.
558-400—Russell H. Hanauer, 35 East Wacker drive.
955-892 [dirty plate]—Gordon St. Clair, Glen Ellyn.
374-108—Wright Marshall, West Salem.
790-570—Carl Miller, 160 North La Salle street.
1-239-399—Max Berger, 14 South 19th avenue, Maywood.
785-905—Henry Henberger, 1511 South St. Louis avenue.
303-382—Albert S. Low, 510 South Dearborn street.
708-681—Samuel Nides, 3320 Sheridan road.
318-373—W. H. Jones, 5904 North Artesian avenue.

537,000 Plates Issued.

In other years, particularly in political campaign years such as 1933, automobiles with no plates or with old plates have traveled the streets until late in the spring. This has interfered with efficient policing, has deprived the state highway department of revenue, and has been resented by automobile owners who paid their fees when due. The statute specifies that motor vehicles shall display licenses for the new year on and after Jan. 1.

If the police obey their commander's orders, many motorists may be deprived of the use of their automobiles for several days. There were 1,276,364 passenger cars registered in Illinois in 1933. To date approximately 537,000 plates have been issued. Operating at capacity, it would take the secretary of state more than two weeks to issue the remaining 740,000.

Furthermore, there have been some delays in filling applications mailed to Springfield. THE TRIBUNE automobile editor has received a score of complaints against the secretary of state. Mr. Nash said he will answer these this week.

Application blanks for the state plates may be obtained at THE TRIBUNE public service office at Dearborn and Madison streets and in the Tribune Tower. They may also be obtained from automobile clubs or from the secretary of state's office. The city wheel tax stickers are sold at the collector's office in the city hall.

Ride on Gold as More Metal Arrives

Guards sitting on boxes of gold in armored truck, following the arrival at New York of a new shipment of $35,000,000 worth of the precious metal from Europe. (TRIBUNE Photo.)

PROF. RISKS PINCH TRYING HIGHER MATH. BEFORE POLICEMAN

New York, Feb. 18.—Prof. Willard E. Atkins, head of the economics department of New York university, has an unconquerable lust for mathematical conclusions.

The professor was whisking about the subtreasury building at Broad and Wall streets today, mentally juggling a mythical golden ball worth $11,976,000,000, when he was spied by Patrolman Gus Beason of the Oldslip station.

The professor explained that he had equipped himself with an idea and a tape measure in an attempt to ascertain if the world's entire gold supply, which is put at the aforementioned figure, would fit into the building if it were accumulated here.

"You'll be getting measured for a nice, iron square in a minute," warned Beason, "unless you go 'way from here."

The professor, still vainly trying to justify his presence there, left after informing the doubting cop that the gold—all of it—could be contained in a ball forty feet in diameter.

"I don't care," said Beason, "I'm not going to get it, anyway. Go on now."

PRIMARY RACE DEADLINE WILL FALL TONIGHT

Many new candidacies for the April primaries are expected to be announced today as a result of the deadline for filing petitions which falls at midnight. County Clerk Robert M. Sweitzer announced that his office will be open until 12 o'clock tonight and the office of Secretary of State Edward J. Hughes at Springfield is to be open tonight for the same purpose.

This is the last day for filing petitions to enter the primary contests for the various county and state offices and for judges of the Municipal court. Petitions for ward committeeman candidates will be received until midnight of March 1.

There are few contests among the Democrats but several Republican groups have entered slates of candidates in opposition to those approved by the county central committee. One of the Democratic fights is between Sheriff Meyering, Ald. David L. Sutton, the incumbent, James Sullivan, for committeeman of the 8th ward. The candidacy of Leslie Scott Lowden, Republican, for congressman-at-large, was announced yesterday. He is a war veteran and managing editor of the North Side News.

Californian Wills $155,000 to His Kin Living Abroad

San Francisco, Cal., Feb. 18.—Bequests totaling $155,000 were made to five relatives in England and Scotland by the will of George Douglas Cooper, filed for probate here yesterday, disposing of an estate estimated to be worth $900,000. The widow, Mrs. Claire L. Cooper of San Francisco, was left $500,000. Cooper was a partner in the furniture firm here of W. and J. Cloane.

PWA Loan to Valparaiso for Sewage Plant Denied

Valparaiso, Ind., Feb. 18.—[Special.]—Application for a $109,000 loan to finance construction of a sewage disposal plant here has been denied by PWA officials at Washington. Local civic groups and citizens opposed the project because taxes would be increased.

CAUGHT AFTER HOLDUP.

Edward McGuirk, 34 years old, 2442 Sunnyside avenue, was arrested Saturday night as he left the Dutch Mill Candy store, 3327 Lawrence avenue, with $4.50 he had taken from the cashier. He walked almost directly into the arms of Policeman Peter Hartlich.

TWO WITNESSES MISSING ON EVE OF CRASH TRIAL

Intimidation in Collision Case Charged.

Attorneys for Prof. Garrett H. Leverton of the Northwestern university school of speech said yesterday that two witnesses against Blossom Taylor, alias Mrs. Blossom Howard, a former cabaret entertainer, who is accused of reckless driving and driving while intoxicated, have disappeared mysteriously.

The trial of Miss Taylor, or Mrs. Howard, as she is variously known, who figured in an accident in which Prof. Leverton was seriously injured, is scheduled for 2 p. m. today in the Traffic court of Judge Nunzio Bonelli.

Threats Recalled.

The charges that two of the witnesses have disappeared, together with further charges that attempts have been made to intimidate other witnesses, recalled the placing of an Evanston police guard at the home of Prof. Leverton last Dec. 21, after his relatives reported that his life had been threatened. There were also reports yesterday that Mrs. Howard has been boasting that she will be discharged, that a ward committeeman has assured her of this.

Mrs. Howard, who lives at 2000 Lincoln Park West under the name of Blossom Taylor, but is said to be the wife of Jack Howard, keeper of a saloon on Broadway, figured in the automobile collision early in December at Rosemont avenue and Sheridan road. When the case was first called for a hearing she did not appear and her $100 bond was forfeited, whereupon she was rearrested and her bond raised to $2,500.

Special Prosecutor.

Attorney Harry Pritzker, a former assistant state's attorney, who is representing Prof. Leverton, said yesterday that State's Attorney Courtney and Judge Bonelli had agreed to let him act as special prosecutor in this case. Pritzker's assistant in the case, Attorney Stanford Clinton, said that the two witnesses who cannot be found are Roy Swanborg, 2555 Aubert street, and Andrew Anderson, 2457 Byron street.

"These were two of our most important witnesses, but we will have others to show that this woman was helplessly drunk, was driving on the wrong side of the street at 50 miles an hour, and had no lights," said Mr. Clinton. "She turned south in Sheridan road from Rosemont avenue, swerved over to the east side of the street, forced one car over the curb, and then collided head-on with the car of Prof. Leverton, who was driving north. She was driving without lights. Her story was that she stopped for the stoplight at Rosemont and that Prof. Leverton crashed into her, but the trouble with that story is that there is no stoplight at Rosemont."

Mr. Clinton said nurses and internes from the Edgewater hospital would testify that Mrs. Howard was so intoxicated that she had to be assisted to walk, and that she became ill in the hospital from the effects of the alcohol.

Prof. Leverton, who also was taken to the Edgewater hospital, where he spent several weeks, suffered internal injuries, a crushed leg and hip, and both his arms were broken.

Mrs. Howard, or Miss Taylor, as she is registered at the apartment hotel, at first denied and later declared that she was the wife of the saloonkeeper.

NRA ANNOUNCES CODE HEARINGS TO BE HELD DURING CURRENT WEEK

Washington, D. C., Feb. 18.—[Special.]—The following code hearings are scheduled by the National Recovery administration for the coming week:

Tuesday.

Gear manufacturing at Willard hotel.
Wine at Palace hotel, San Francisco, Cal.
Beauty shop at department of commerce.
Shower door at department of commerce.
Counter type ice cream freezer at Raleigh hotel.
Pretzel at Ambassador hotel.
Tanning extract at Mayflower hotel.

Wednesday.

Carbon dioxide [div. chem. mfg.], Willard hotel.

Friday.

Farm equipment at Willard hotel.
Cocoa and chocolate manufacturing at Ambassador hotel.
New England fish and shellfish wholesaling [div. fishery ind.] at Statler hotel, Boston.
Textbook publishing at Raleigh hotel.
*Corset and brassiere at department of commerce.

Saturday.

†Radio wholesaling at department of commerce.

*Modification proposal.
†Subdivision of wholesaling or distributing trade.

BLASTS WRECK SPRINGFIELD STATE ARSENAL

Soldiers Rescued During Mystery Blaze.

(Picture on back page.)

Springfield, Ill., Feb. 18.—[Special.]—Fire destroyed the state arsenal here today. The building was a massive stone structure which was located a half block north of the statehouse. The loss was estimated at $850,000, for the building and contents, with no insurance. The fire, of unknown origin, was discovered shortly after noon by militiamen who were in a room on third floor. The flames raged throughout the afternoon. Thousands of persons who arrived to watch the blaze fled when the flames began to explode thousands of rounds of machine gun and rifle ammunition. These explosions continued for two hours, driving away the firemen.

Save State Power House.

When it became apparent that it would be impossible to save the arsenal firemen gave their attention to the state power house, located a few feet away. That building was saved from damage. Clouds of smoke enveloped the statehouse, less than a block away, but no damage was done to that building.

The fire was discovered by Capt. Howard Bently, Springfield, commanding Company C, 130th infantry. He was in his rooms on the third floor with a group of friends. Flames burst out from the northwest corner of the building, where men have been working on improvement projects. The flames spread rapidly before the firemen arrived.

Women Guests in Arsenal.

With Capt. Bentley were Lieut. Gilbert Snell, his mother, Mrs. Lue B. Snell, and Sergt. C. H. Snell; Mrs. Forest L. Thompson, a sister of Capt. Bentley, and Mr. Thompson. Mrs. Snell and Mrs. Thompson were taken from the building to safety, but the state soldiers returned to the upper floor to save company records. They were unable to make their escape down the stairway and were rescued by firemen's ladders. Shortly after the fire was discovered there was an explosion, and in a few minutes flames swept the building. State officials began an investigation of the fire at once.

The fire is the second to damage state property within the year. The first fire was several months ago and consumed the south wing of the statehouse and necessary repairs were completed recently.

Dedicated by T. R.

The state arsenal was completed in 1903, and was dedicated by the late Theodore Roosevelt. Since then it was the scene of many important gatherings. Republican and Democratic state conventions have been held there. Franklin D. Roosevelt spoke there during his campaign last year and former President Herbert Hoover rededicated the tomb of Abraham Lincoln, making a speech there.

The arsenal was used as an armory for the machine gun troop and troop F of the 106th cavalry as well as for Company C of the 130th infantry.

Mme. DUNCAN'S SPECIAL OIL PERMANENT $2.50

Lovely soft natural waves, with ringlet ends. Includes shampoos.
3 FOR $1
Shampoo—Finger Wave—Marcel—Arch
Manicure ..35c
Other Permanents
Gabrieleen, Realistic, $3.00
PERSONALITY Hair Cutting..50c
White Henna BLEACH.....50c
Expert Hair Dyeing, $3.50
1910 Duncan Beauty Parlors Inc 1934
No appointment necessary
25 W. Randolph Ground Floor DEArborn 3045
17 No. State St. 1222 Stevens Bldg. DEA. 9158-0732
OPEN EVENINGS

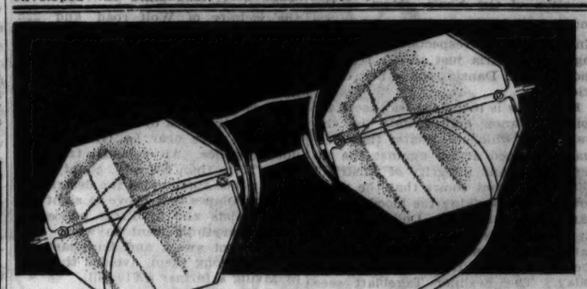

Open Until 9 p. m.
COMPLETE WITH EXAMINATION
Smart White Gold Filled Frames with finest toric lenses for near or far vision. Specially fitted to your eyes.
The "Delta" $8.50
Schulte
Sixty Other Beautiful Styles $5 to $20
136 N. State 17 W. Madison 133 W. Madison 139 S. State 118 S. Dearborn

Make the FEBRUARY SALE of SHOES a Family Affair

FOR WOMEN

$10.90

The variety of selection is sure to appeal to the feminine side of the house. All of our Salon models, Field Aristos, Arch Preservers, Young Moderns and Peacocks are selling at reductions that make the sale hum with value! Sketched, oxford in black or brown kid with lizard trim. *Women's Shoes, Fifth Floor, Middle, Wabash.*

FOR CHILDREN

$3.25

All our sturdy, good looking lines of shoes that are a mother's joy and a child's pride. Sketched is a Field Nature Jr., in brown calf, smoked or white elk and patent leather. Narrow heels; 6 to 8, $3.25; 8½ to 12, $3.90. *Young People's Shoes, Fourth Floor, South, State.*

FOR MEN

$12.75

There's no nonsense about the savings here . . . men can reach right out and save dollars on every pair. Calumet, Varsity, League and all our regular lines are reduced. Shown is a Field De Luxe at $12.75. *Store for Men, Second Floor.*

Shoe Sales also in our Evanston and Oak Park Stores

MARSHALL FIELD & COMPANY

Phone Wabash 9800 for Your . . .

GALOSHES!

To Keep Your Feet Dry and Warm!

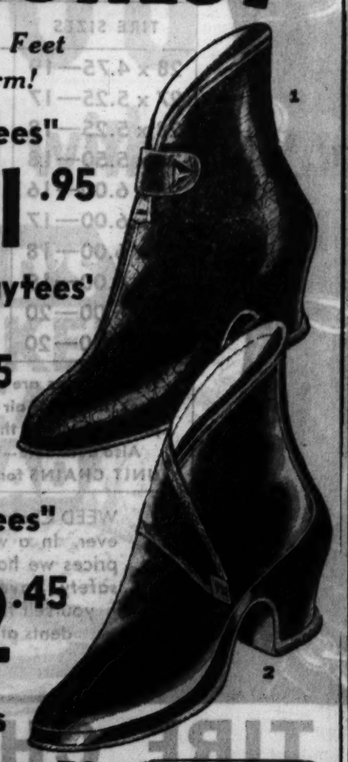

Snap "Gaytees"
First quality U. S. rubber storm boots . . . with snap fasteners (not illustrated). Women's sizes $1.95

'Silhouette Gaytees'
—the style you just pull on—like a glove. No hooks or fasteners of any kind. Illustration 2. Very trim $1.95

"Kwik Gaytees"
The newest model—the rubber is grained to look like alligator leather. With the convenient 'Kwik' slide fastener. Illustration 1..... $2.45

Girls' Galoshes
U. S. rubber snap fasteners for children and misses. Sizes 8 to 2 and 2½ to 8..... $1.50

Boys' Arctics
Four-buckle style. Sizes 3 to 6..... $2.25

Phone Orders Filled. Call Wabash 9800

THE DAVIS COMPANY
The Store of Service, Quality and Low Prices
State, Jackson, Van Buren Telephone: Wabash 9800

DANDRUFF
Soon Destroys the Hair

If you want plenty of thick, beautiful, glossy, silky hair, do by all means get rid of dandruff, for it will starve your hair and ruin it if you don't.

It doesn't do much good to try to brush or wash it out. The only sure way to get rid of dandruff is to dissolve it. Then, you destroy it entirely. To do this, get some plain ordinary liquid Arvon: apply it at night when retiring, using enough to moisten the scalp and rubbing it in gently with the finger tips.

By morning, most if not all of your dandruff will be gone, and two or three more applications will completely dissolve and entirely destroy every single sign and trace of it.

You will find, too, that all itching and digging of the scalp will stop, and your hair will look and feel a hundred times better. You can get liquid Arvon at any drug store. It won't cost you more than thirty-five cents (35c). No matter how much dandruff you have, this simple remedy never fails.

We Predict a SELLOUT of This Brand New Lot

Monday Sale!

AT ALL 5 SEARS STORES

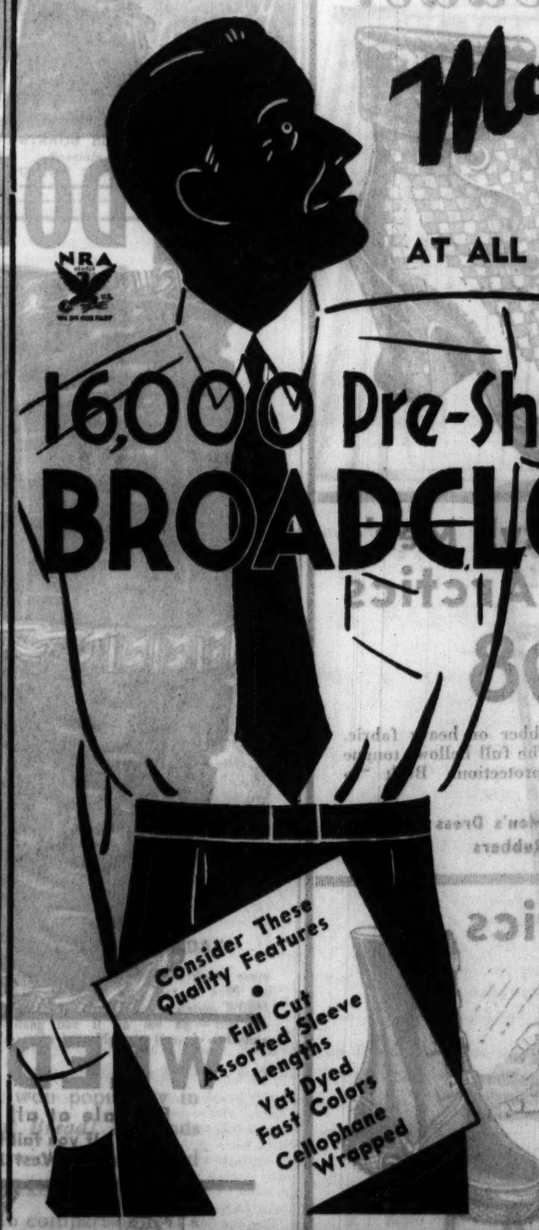

16,000 Pre-Shrunk Better Quality BROADCLOTH SHIRTS

128x68 Count Broadcloth

99c

A FACT—These Fully Pre-Shrunk Shirts Are Equal to Those We Sell Regularly Every Day at $1.39!

"Just got 'em," whooped our shirt buyer as he burst into our office. No need to ask "what." Hadn't we known he'd been dickering for weeks! Hadn't we been literally holding our breath! For it's the Scoop of the Season to get 128x68 count broadcloths at 99c. Extra fine, super smooth, wonderfully lustrous broadcloths! And there's more to these shirts than fine fabrics. They're properly cut, the collars fit, the colors are fast, they're pre-shrunk . . . in short, they're shirts you'd buy every time. *And Monday is the only time at Sears!*

SIZES 14 TO 17—WHITES—BLUES—TANS

SEARS, ROEBUCK AND CO.

NEW FIGHTING BREAKS OUT IN VIENNA; 5 KILLED

Socialists Shot as They Set Up Machine Guns.

[Continued from first page.]

Germans are concentrating storm troopers on the southern border were found today to be false.

In Scharnitz, Tyrol, Austrian officials admitted that they had just received orders "to place the border in a state of readiness." Frontier posts are being reinforced with gendarmes and Fascist heimwehr and all customs men available.

The Germans insist that they will enforce strict neutrality, "though it is obvious that the people of Austria favor Nazism instead of the Italian Fascism which is being imposed on them by the heimwehr," a German official stated with bitterness.

SWING TO NAZIS

BY HAROLD ETTLINGER.
[Chicago Tribune Press Service.]

KLAGENFURT, Carinthia, Austria, Feb. 18.—The Socialist revolt has left the provinces of Austria even more charged with dynamite than they were before. This is clear from observation in six of the most important provincial centers where the situation can be summed up as follows:

The Nazis can count on one-half the population at least, the Socialists still have a huge following, the government—composed of Fascist Heimwehr and followers of Chancellor Engelbert Dollfuss—has only a small minority.

The provincial situation indicates two things: First, the Socialists in the large centers are far more likely to turn Nazi than to follow Dollfuss' recent call to the workers. Second, the Nazis are only waiting for their moment.

Nazis Lack Guns.

One Nazi official in Graz, capital of Styria and second largest city in Austria, frankly declared that the only reason a Nazi uprising did not follow that of the Socialists on Feb. 12 was that the Nazis had no guns.

Graz is the best indication of provincial sentiment. It is both a large industrial center and the capital of a farming district. Here the workers are Socialist for the most part, though there are some Nazis among them. The youth, however, is decidedly Nazi.

As for the Heimwehr, Graz is a good indicator. There was recently a parade of the local Heimwehr and 400 men turned out. Graz has a population of 150,000 people.

There are two kinds of Hitlerites in Graz, one all for Hitler and the other an organization called the Styrian Heimwehr. This body last year broke away from the Prince von Starhemberg Heimwehr group and some of their leaders now are in the Wöllersdorf concentration camp. The organization still has a large following and is not inactive.

Nazis Strongest in Klagenfurt.

The place where the Hitlerites are strongest is here in Klagenfurt, capital of Carinthia. The Socialists are relatively weak owing to the absence of industry, but this has not enabled Dollfuss to gain strength, and the big local newspaper is openly opposed to the government.

Klagenfurt business men sent a telegram to Dollfuss today urging that the governor, who is half Nazi, be left at his job. An open split is likely to be the result unless Dollfuss delays the trouble by agreeing.

In Linz, capital of Upper Austria, where the Socialist revolt started, and in Steyr, the situation is frankly acute. Ominous rumblings can be heard in Steyr, where the population is openly in sympathy with the Socialist schutzbund.

DICK TRACY—Chase!

GERMANY STIRRED BY BIG '3' WARNING TO STAY OUT OF AUSTRIA

[Chicago Tribune Press Service.]

BERLIN, Feb. 16.—Capt. Anthony Eden, Great Britain's lord privy seal, will find official Germany steeped in gloom when he arrives in Berlin within the next day or two on a disarmament mission. The warning by Britain, France, and Italy to Germany to keep out of Austria revealed the absolute isolation of the Nazis. Most of the country feels "unjustly persecuted," since "Germany respects treaties dealing with Austria just as she respects those about Danzig and other countries."

Bitterness is increased because Italy joined France and Britain in the warning, "which insinuates that Germany planned action against the independence and integrity of Austria."

The statement shows that the three powers are "shaking the blood soaked hands of Chancellor Dollfuss, thus signifying their approval of the blood bath which scandalized all nations of the world," the Boersenzeitung said today. The Berliner Tageblatt sees the rift which has divided Europe since the world war "widening again. For the first time since the Versailles treaty was dictated to Germany, the three main powers have issued a joint declaration against Germany."

Robbers Beat Saloon Man; Break Safe; Take Liquor

Five men armed with revolvers forced their way into a saloon at 1142 South Canal street early yesterday as the owner, Michael Bustrus, opened the door to let out the last customer preparatory to closing. They beat Bustrus with their revolver butts and kicked him in the ribs when he fell to the floor. Then they forced him to accompany them to the second floor where they hammered on a small safe with sledges for two hours before they finally opened it and found it empty. Then they beat Bustrus until he was nearly unconscious, took two cases of whisky and fled. Maxwell police took Bustrus to the county hospital, where he was treated for a broken rib and severe cuts and bruises.

STATE EXPECTS PAL TO ACCUSE TOUHYS TODAY

Costner Is Reported Ready to Testify.

[Continued from first page.]

the escape of a man—allegedly Banghart—from the police trap of last August. It took place on Aug. 15 in the vicinity of Wolf road and 22d street, near La Grange. At that time Factor had already been kidnaped and released on a ransom of $70,000. But in August the hoodlums sought an additional ransom.

Factor arranged to meet the kidnapers at a place near La Grange. He notified police. An elaborate trap was laid. More than 300 city, county, and other police surrounded the designated area. Airplanes flew above to sight the extortionists and to direct police below. Everything went haywire. The plotters got away, and Banghart, allegedly among them, avoided the trap by giving a farmer a $10 bill.

Farmer Tells of Flight.

The farmer, Jack Landall, living near La Grange, told about it last night, and he identified Banghart. So did Landall's wife, Dora; his son, Leo, and his brother-in-law, Ernest F. Farrand. The Landalls and Farrand were driving in the vicinity of the ransom rendezvous, they said, when Banghart ran up to them. The fugitive told them, they said, that his wife had trapped him with another woman and that he had to get out of te vicinity. They drove him to safety, for which he gave them $10, they said.

Still another link was formed against Banghart last night by four other witnesses. They identified him as the man who last summer rented an apartment at 304 Center street in Park Ridge. This place was later found to be a hangout for the Touhy mob. Fritz Tilschner and Frank Poshen, janitors of the building, and Mr. and Mrs. McCaughey, managers, made the identification, police said.

Against these identifications, Banghart maintained a sullen silence most of the time, it was said. After five hours of questioning, police took him to the detective bureau for the night. Costner was held over for an hour more of examination, and it was then announced he, too, would be transferred to the bureau. At a late hour last night he was still in the state's attorney's office. It was thought that the police might remove him to a hotel room for safe keeping.

Stewart Not Disturbed.

William Scott Stewart, chief counsel for Touhy, Kator, and Schaefer, described himself last night as not being unduly disturbed by the reports that Costner might testify against his clients this morning.

"Suppose Costner does testify," said Stewart, "and suppose he tells the truth? He'll only serve to contradict what Factor has told. I don't know what Costner's story is, and I don't care."

The trial before Judge Feinberg is the second for the Touhy gangsters. The first, held last month, ended in a mistrial when the jury could not agree. Factor was the principal witness in that trial. He identified Touhy, Kator, and Schaefer as members of the kidnap gang. Factor will also appear as a state's witness in the present trial and will repeat his identifications.

FIGHT 2 LOOP FIRES.

Firemen of the First battalion yesterday were called to extinguish two small loop fires within thirty minutes, one in the basement of the Steuben building, 188 West Randolph street, the other on the fourth floor of the Clark-Lake hotel at 211 North Clark street.

NORMAN THOMAS ASKS ROOSEVELT TO BLOCK TRADE WITH AUSTRIA

Milwaukee, Wis., Feb. 18.—(AP)—Norman Thomas, Socialist candidate for President in 1932, in a telegram to President Roosevelt today urged that the United States refuse to extend trade relations with Austria. The telegram, signed also by Leo Krzycki, Milwaukee, national chairman of the Socialist party, read:

"We understand Austrian trade commissioners are expected in America tomorrow. We urge you to make clear to these men that America will make no agreement to trade in goods with workers' blood, likewise we urge diplomatic representations by you in Vienna against Fascist terrorism which seeks vindictive reprisals against those brave Socialists whose defense of their homes and their liberties have given new heart to lovers of freedom throughout the world."

Slays Friend, Goes to Bed, Arises, Cooks Breakfast

Passaic, N. J., Feb. 18.—[Special.]—Edward P. Turner Sr., 73 year old retired building contractor, shot and killed his friend Harry Hammond, 55, last night, then went to bed and slept soundly. After cooking and eating his breakfast with the body still on the floor in another room, Turner surrendered. Turner said he and Hammond were drinking together. They had a quarrel. Turner went home. An hour later, Turner said, Hammond climbed through a window into his home, seized an ax, and started toward his bed. Then Turner shot the other man.

Maria Jeritza, Opera Diva, Recovering from Cold

New York, Feb. 18.—(AP)—Maria Jeritza, former Metropolitan soprano, was reported recovering tonight from a cold which forced her to cancel an appearance before a capacity audience last night. She was to have sung at a benefit for Hadassah, women's Zionist organiation, but on her return Friday from Atlanta she sent word she was too ill to appear.

FAIR WILL SHOW DUPLICATE OF 1ST U. S. LOCOMOTIVE

A reproduction of the "John Stevens," the first locomotive in America driven by steam upon a track, will be exhibited at the 1934 World's Fair by the Pennsylvania railroad, it was announced yesterday. It will be placed on display in the dome of the Travel and Transport building among the railroad's other exhibits.

The "John Stevens" was built and run in 1825 by its inventor, John Stevens, who was the leading steamboat engineer of his day. He operated the locomotive on a circular track on his estate at Hoboken, N. J.

The frame of the locomotive was 16 feet long and 4 feet 2 inches wide. It had ordinary wagon wheels which had no flanges. Its upright boiler was fired by wood and steam conducted to the one cylinder, which was only 5 inches in diameter and had a 12 inch stroke.

BEG YOUR PARDON

American Legion posts in Proviso township will jointly celebrate Washington's birthday in the Maywood armory on next Monday instead of next Thursday, as was stated in the metropolitan section of THE TRIBUNE yesterday.

A headline over an item on the feature page of last Monday's TRIBUNE incorrectly stated that the John McCormack concert to the held in the Auditorium on March 11 would benefit the work of the Sisters of Charity. The concert is being held for the benefit of the Sisters of Mercy.

SCHOOL OFFICIAL KILLED.

Baltimore, Feb. 18.—(AP)—William K. Klingaman, state supervisor of high schools, was killed today by a Pennsylvania railroad locomotive.

CHARGE UNFAIR WAR ON CHILD LABOR'S CURB

New York, Feb. 18.—(AP)—Existence of an organized effort to block ratification of the federal child labor amendment by New York and six other states was charged today by proponents of the amendment.

The child labor amendment campaign committee for New York state, in a call for ratification at this session of its legislature, said:

"During the last few weeks a flood of propaganda has been let loose upon the unsuspecting public by means of radio, editorial comments, and leaflets seeking to discredit the objects of this beneficent legislation through personal vilification and distortion of the truth. To accomplish their unworthy aims these groups have read into the wording of the amendment meanings which have no foundation in fact."

The only question at issue, said the committee, is whether improvements in the situation gained temporarily under NRA codes should be made permanent.

Iowa Father Kills Self on Grave of Suicide Son

Clarinda, Ia., Feb. 18.—(AP)—George C. Good of Des Moines was found dead at noon today in the cemetery here where his son, George Jr., is buried. County Coroner Leslie Walker said Good had shot himself in the head with a shotgun. A note asking the same arrangements as for the son's funeral was left beside the body. The son shot and killed himself last August. Good's wife died last fall. He left a daughter, Gertrude, in Des Moines.

RESCUE RUDDERLESS TUG.

Norfolk, Va., Feb. 18.—(AP)—Bereft of her rudder in a 16 hours' battle with a gale off shoals near Ocean City, Md., the tug T. J. Hooper was towed to Norfolk tonight by a coast guard cutter.

People can't afford to take a chance on exposure when

their resistance is low

All the risks people take in exposing themselves to the weather are increased when they are in poor physical condition or when their resistance is low.

They should provide a defense against winter—the *inside* kind. Strong inner resources—*good resistance*—is the first line of defense they can offer against the hazards of this time of year.

But the trouble is that many people do not pay any attention to their physical condition at the right time. They wait until they're miserable before they think of building up.

Don't let this happen to you. Why not improve *your* resistance now? Take Squibb Adex Tablets-10 D!

A concentrate of the vitamins in halibut and cod-liver oil with Viosterol, they offer you important resistance-building values never before combined in any one product. Each tablet contains 1500 units of Vitamin A, 2450 units of Vitamin D.

Start with Adex and keep it up *regularly* every day. Good resistance will give you increased confidence with which to meet the rigors of winter.

Now at any good drug store—*Squibb Adex tablets.* Made by E. R. Squibb & Sons, manufacturing chemists since 1858.

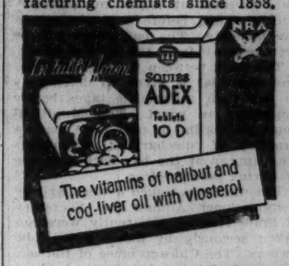

YOUR **APPEARANCE**

is a very IMPORTANT factor in your SUCCESS. If your HAIR is thin and impoverished you will "look old before your time."

The man who wants to look his best knows that he must go to the specialist for skilled treatment of

HAIR and SCALP

We treat all forms of SCALP disorder in the most modern SCIENTIFIC method.

We rid your scalp of its layer of dandruff and give it a chance to breathe. After one treatment you'll know how your scalp OUGHT to feel.

Nowhere else is such a perfectly complete scientific treatment to be had. It begins with the fundamental cleansing of the scalp with a medicated Castile Shampoo. Continues thru thirty minutes of the most invigorating and scientific treatment known.

First full thirty minute Introductory Treatment..... $1.00
All treatments after the first demonstration..... $2.50

WELLINGTON
HAIR and SCALP INSTITUTE

159 N. STATE ST. ESTABLISHED TEN YEARS SUITE 1407
Hours 10 A. M. to 6 P. M. (Mon., Wed. and Fri. Until 9 P. M.)
Tr. 2-19-34

Again Sears Leads!

Snap Gaiters for Women and Children

89c

Full protection against rain, snow, cold. Women's sizes in black or brown; children's in brown only. Sizes 8 to 2 and 3 to 8.

Gaiters with Slide Fasteners, 1.69

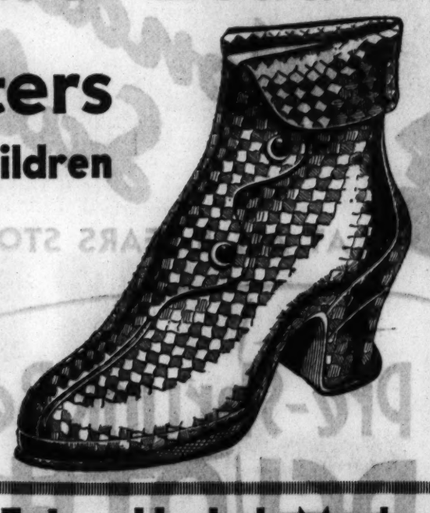

Extra Husky! Men's 4-Buckle Arctics

1.98

Stoutly made of all rubber or heavy fabric. Warmly fleece lined! The full bellows tongue gives complete storm protection. Built "to take it." Sizes 6 to 11.

Men's Work Rubbers **98c** Men's Dress Rubbers **89c**

If You Can't Come
Phone NEVada 5300

Sears will deliver promptly to any part of the city.

4-Buckle Arctics for Children

They're Big! Full Height!

1.59

Quality fabric uppers and long wearing rubber soles. Fleece lined for extra warmth. Sizes 7 to 2.

SEARS, ROEBUCK AND CO.

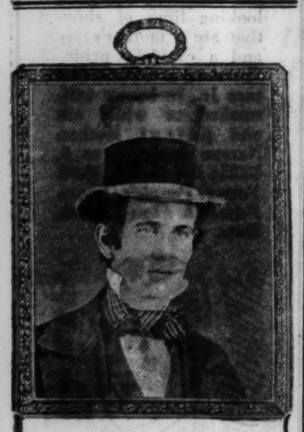

We SAVE Old Pictures!

Those precious old pictures of family and friends that have become heirlooms—do you realize that the longer you leave them as they are the greater risk you run of losing the original likeness forever? Bring them to our studio and, without the slightest injury to your original, we will make an exquisite reproduction that can last for generations.

OPAL MINIATURES

made from any picture in good condition

HAND COLORED IN OILS **$4.95** AND IN A FINE FRAME

Basement, North, State

MARSHALL FIELD & CO. Basement

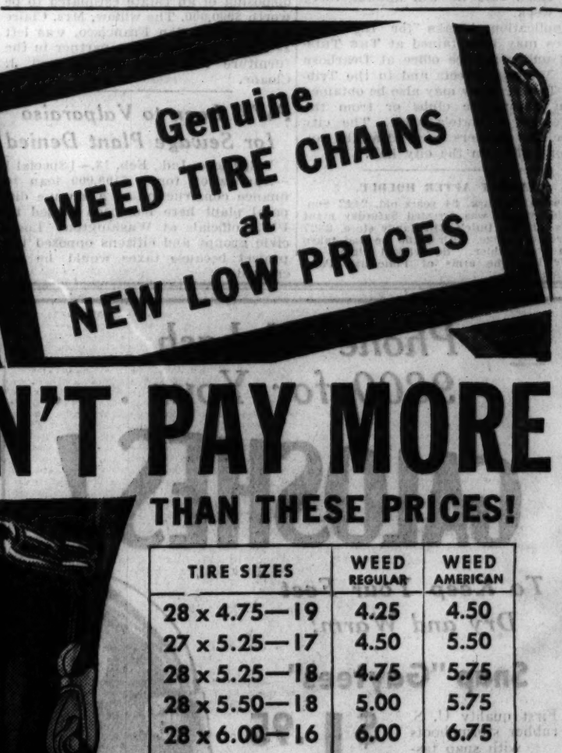

Genuine WEED TIRE CHAINS at NEW LOW PRICES

DON'T PAY MORE THAN THESE PRICES!

TIRE SIZES	WEED REGULAR	WEED AMERICAN
28 x 4.75—19	4.25	4.50
27 x 5.25—17	4.50	5.50
28 x 5.25—18	4.75	5.75
28 x 5.50—18	5.00	5.75
28 x 6.00—16	6.00	6.75
29 x 6.00—17	6.00	6.75
30 x 6.00—18	6.25	7.25
31 x 6.00—19	6.50	7.50
32 x 6.00—20	6.50	7.50
32 x 6.50—20	6.75	8.00

WEED Chains are made for all tire sizes, including air wheels, at prices proportionate to those listed above. Also available—WEED Emergency UNIT CHAINS for Passenger Cars.

WEED Chains now cost less than ever. In a world of advancing prices we have CUT the cost of safety. Save money and save yourself from skidding accidents at the same time.

WEED TIRE CHAINS

For sale at all better garages and auto accessory stores. If you fail to find them, telephone American Chain Company, Inc., 400 West Madison St. The phone number is CENtral 9324.

ACCO NRA

Similar low fares to other Atlantic seaboard cities.

Go any Tuesday or Saturday. Return within 30 days. Liberal stop-overs. Pullman or coach service.

WEEK-END SPECIALS
Between all stations. Greatly reduced round-trip rail and Pullman fares are offered each week.

For complete information call:
NEW YORK CENTRAL LINES
Phone Wabash 4900
PENNSYLVANIA RAILROAD
Phone Central 7200

CASH FOR OLD GOLD

Jewelry, watches, gold teeth, plated articles, diamonds, silver, etc. This institution is operated by public spirited citizens to help you obtain cash. We will pay full cash value at the rate prescribed by law.
Licensed by U. S. Government
Established 1900
Chicago Gold Smelting Co.
59 E. MADISON ST., 5TH FLOOR
(Mallers Bldg., corner Wabash, Room 515)
Member Chicago Association of Commerce

RESORTS AND TRAVEL

FLORIDA.

Miami Biltmore Hotel, Coral Gables, Miami, Fla., offers an amazing vacation value in sports, resort life and transportation which definitely makes the "best cost the least." Write for full particulars or see your travel agent.

Stop at this new center of social and business New York. Chicago Office: 230 No. Michigan Avenue.
The Waldorf Astoria
Park Avenue, 49th to 50th Streets—N. Y.

Ocean Travel.

18-DAY WEST INDIES CRUISE MAR. 9
5-DAY EASTER CRUISE 29
on the M. S. KUNGSHOLM; Swedish American Line, 181 N. Michigan Av., Chicago

RELIEF STATIONS' COST PER FAMILY VARIES SHARPLY

Report Compares Salaries and Case Loads.

How the cost of administering public relief in Chicago varies sharply between district relief stations is shown in a report made public yesterday analyzing the salaries of social workers for the year ending last Oct. 31. The social workers are paid by the unemployment relief service in Cook county, which dispenses relief funds as the agent of the Illinois Emergency Relief commission.

The report shows the Lincoln park station, 54 West Chicago avenue, had a decrease in its active case load of 46.6 per cent for the year, an increase in the number of employés of 15 per cent, an increase in total salaries of 16.1 per cent, and an increase in the salary unit cost per family of 119 per cent.

Irving Park Station.

The Irving Park station, 4764 Milwaukee avenue, had a decrease in its active case load of 63 per cent, according to the report, an increase in employés of 3 per cent, an increase in total salaries of 3.8 per cent, and an increase in the salary unit cost per family of 180 per cent.

The following tables list the number of employés, salaries paid, active relief cases, and the salary unit cost per relief case for the two stations.

LINCOLN PARK STATION.

Month.	Employés.	Salaries.	Relief cases.	Unit cost.
Nov., 1932..	94	$ 8,576	6,296	$1.36
Dec	103	8,571	6,532	1.28
Jan., 1933..	97	8,888	6,660	1.33
Feb.	103	8,900	6,566	1.35
Mar.	113	9,467	6,477	1.45
Apr.	122	10,710	6,231	1.72
May	122	10,832	5,716	1.72
June	124	11,125	4,892	2.27
July	122	11,055	4,294	2.57
Aug	121	10,655	3,827	2.79
Sept.	109	10,397	3,566	2.90
Oct.	108	9,966	3,361	2.99

IRVING PARK STATION.

Month.	Employés.	Salaries.	Relief cases.	Unit cost.
Nov., 1932..	150	$13,115	9,450	$1.39
Dec.	158	13,713	10,343	1.33
Jan., 1933..	160	14,254	11,091	1.28
Feb.	173	15,506	11,838	1.31
Mar.	138	11,927	8,375	1.42
April	149	12,891	8,352	1.54
May	160	13,813	8,232	1.67
June	164	14,016	7,303	2.00
July	173	14,875	6,376	2.33
Aug.	168	14,202	3,954	3.80
Sept.	156	13,626	3,419	3.99
Oct.	155	13,618	3,493	3.90

These stations are within a short distance of each other and serve districts that are comparable. In the past, relief officials have declared that comparisons between districts were unfair because each served distinct types with different problems. However, persons familiar with social service work declare these conditions cannot account entirely for the difference in the unit costs of the Lincoln Park and Irving Park stations.

Decrease Cases Per Worker.

The increase in the unit costs, it has been explained, arises from the new policy of the relief commission to reduce the number of cases per worker from 200 to 50.

The new policy, it is said, is in part dictated by the professional social workers who refuse to discharge members of their profession as fast as the relief case load drops.

Mrs. E. M. Lewis, director of the unemployment relief service, which has reduced its staff by only 900 workers despite an indicated reduction of 1,400 based on the new policy of 50 cases per worker, has declared that if an additional 500 workers were discharged the unemployment relief service would be demoralized.

DEPUTY CHIEF IN DINNER CLOTHES DIRECTS N. Y. RAID

New York, Feb. 18.—(AP)—Directed by a deputy police commissioner in dinner clothes, detectives raided the Broadway distributing offices of a slot machine organization early today.

When the five men and a woman found in the place denied knowing the combinations of two safes, Second Deputy Commissioner Harold Allen sent for a search warrant, acetylene torches, and sledge hammers.

The detectives then smashed and burned their way into the safes and seized records which Allen said "conclusively proved" the existence of an organized racket in gambling machines.

The raid was made on information obtained from a storekeeper who had been arrested for possessing a slot machine.

The woman, found at the telephone switchboard, and the five men were arraigned on charges of conspiracy to violate the gambling laws. They were released in bail for a hearing Feb. 26.

Nothing so good for
Chapped Skin

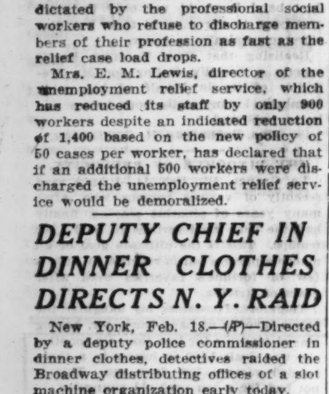

Skull Is Clew to Ancient Tragedy

Mary Dalton examining Indian skull several hundred years old, found by a University of Chicago expedition. The scratches on the skull indicate the Indian was scalped with a flint knife.

(TRIBUNE Photo.)

FIND SCALPING WAS AN ANCIENT INDIAN PASTIME

Skull Reveals Custom of Nearby Tribes.

Discovery of evidence that scalping was practiced among Indians of this region long before white men set foot in the Mississippi valley was announced yesterday by Prof. Fay-Cooper Cole, head of the department of anthropology of the University of Chicago. Proof of the existence of the practice was supplied by knife marks found on a 500 year old Indian skull in the university's collection.

Found in Fulton County.

The skull, that of a young man about 30 years old, was found last summer by an expedition under the leadership of Georg Neumann, along with fifty other skeletons in an ancient Indian burial ground on the banks of the Illinois river, near Anderson lake in Fulton county. There are more than fifty scratches on the skull of the Indian, who was killed by blows on the back of the head.

The scalped Indian was a member of a tribal group, named by anthropologists as the "Middle Mississippi," who dominated north central America for a time. The skull is one of thousands found in the Mississippi region of prehistoric eras which bears evidence of scalping.

Scalping a Rarity.

Prof. Cole explained that in early historic times on this continent scalping was not practiced among the Mississippi valley and plains Indians, but only among the warlike Iroquois and among a southern tribe known as the Muskogean. Scalping spread to the valley Indians, he said, after bounties were offered for scalps during colonial wars.

Anthropologists disclosed that the practice of taking scalps is not of American origin. It was noted among the Scythians, a barbaric race north of Greece, by the Greek historian, Herodotus, in his history of the Persian wars, written in the fifth century, B. C. Scalping also was common among the Franks and the Anglo-Saxons late into the ninth century.

DIES AFTER BRAWL SHOOTING.

John Bazzard, 32 years old, 655 Bowen avenue, colored, died in the county hospital yesterday of a bullet wound received Saturday in a brawl with Temple Cunningham, also colored, at 460 Bowen avenue.

DEFENSE READY FOR REBUTTAL IN TRIAL OF WOMAN DOCTOR

Greenwood, Miss., Feb. 18.—(AP)—Attorneys for Dr. Sarah Ruth Dean today gathered together the legal bludgeons they hope to use next week in breaking down the chain of circumstantial evidence which the state has linked with the attractive, 33 year old defendant charged with murder in the alleged poison highball death of Dr. John Preston Kennedy.

When court reconvenes tomorrow before Circuit Judge S. F. Davis for the fourth week of the trial, Mrs. Bessie Barry Kennedy, the divorced wife of Dr. Kennedy, will resume her accusations from the witness stand that Dr. Dean won the affections of her handsome husband and caused the matrimonial rift in the Kennedy household.

Mrs. Kennedy probably will be the last state witness, District Attorney Arthur Jordan said today. After that the defense will begin its drive to offset the charge that Dr. Dean served Preston Kennedy a farewell midnight cocktail containing bichloride of mercury.

SEEK ANN ARBOR VOTE ON BEER IN UNIVERSITY AREA

Ann Arbor, Mich., Feb. 18.—[Special.]—Ann Arbor business men and University of Michigan students are circulating petitions for 1,300 signatures to force a popular vote on whether beer selling should extend to the east side of the city. The petitions were started Saturday and must be filed by Tuesday.

A 51 year old charter provision prohibits the sale east of Division street, on the side of the city where stand the university and the high schools. Efforts to have this provision declared invalid, under the new liquor statute, and to have licenses granted by the city council to dealers on the east side have failed.

Hoover and Mills Confer at Latter's Home on Coast

Palo Alto, Cal., Feb. 18.—(AP)—Former President Herbert Hoover and Ogden L. Mills, secretary of the treasury in the Hoover cabinet conferred Friday at the Mills' home at Millbrae. Mr. Hoover's secretary said the meeting was a social engagement and had "no political significance."

MYSTERY CLINGS TO SLAYING OF AUTHORESS, 35

(Picture on back page.)

Nevada, Mo., Feb. 18.—(AP)—Mystery clung today to the fatal shooting of Mrs. E. Pearl Dancey, 35 year old writer of romances and poetry, as peace officers pressed an inquiry into her relationships with two men, one identified only as "Jean," the other Virgil Wells, handsome ex-convict.

Sheriff C. N. Button said his inquiry indicated that Wells and Mrs. Dancey were acquainted and that the writer's husband, a railroad machinist, was not aware of it. "They have gone out together," Sheriff Button said.

The second man, whom prosecuting Attorney Dewey A. Routh said had been a Nevada visitor, was mentioned in letters in the motor car in which Mrs. Dancey was found shot to death in Deepwood cemetery yesterday.

A blanket about her body, she had been killed by a single bullet—which did not puncture the blanket—and the pistol and car keys were missing. Authorities said she had been murdered and discounted passages of her diary which indicated she had been moody and introspective in recent weeks.

Thieves Get $2,000 Loot from Broker's Apartment

Ben E. Sincere, a broker with offices at 231 South La Salle street, returned yesterday to his apartment at 73 East Elm street from a week end visit to Delavan, Wis., to discover that thieves had broken into the apartment and had stolen silver and furs valued at $2,000. He told police it was the fourth burglary in the building in seven days.

The birth of
A NOTION

Some People say they first visited our restaurants because of their atmosphere and reputation for fine foods... expecting to pay well for both. The prices were so reasonable, however, that this notion was born... *one pays no premium for atmosphere or reputation at Harvey's.* Which is quite true, as more people discover daily.

Fred Harvey
RESTAURANTS

STRAUS BLDG. • Michigan at Jackson
Specials served on entire first floor
UNION STATION • Jackson at Canal

FOUND!
Bread with a new Flavor

WARD'S CRACKED WHEAT BREAD

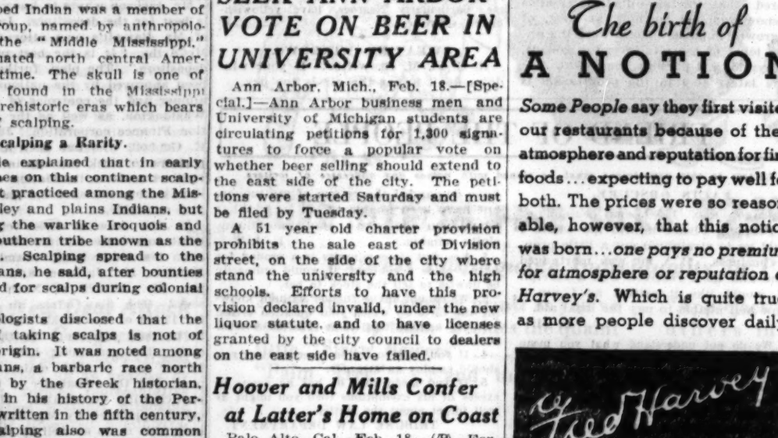

TUNE IN—
TWO SHOWS SUNDAY!

Ward's Family Theatre—two shows every Sunday night — First Act at 5:45 and Second Act at 6:30—over station WBBM. Nothing like it on the air—Big All-Star Cast—Music—Comedy—Drama.

Flavor that's new and different. Palatability that's won popularity in a few short weeks. *That's Ward's Cracked Wheat Bread!* It blends perfectly with meats, cheese and all kinds of sandwich fillings. And makes the finest kind of toast. Compare Ward's Cracked Wheat Bread to other dark wheat loaves and you'll find there's no comparison. It's never flat nor dry. Buy a loaf at your grocer's or delicatessen today.

MADE BY THE BAKERS OF WARD'S SOFT BUN BREAD

Josiah Wedgwood's Queensware

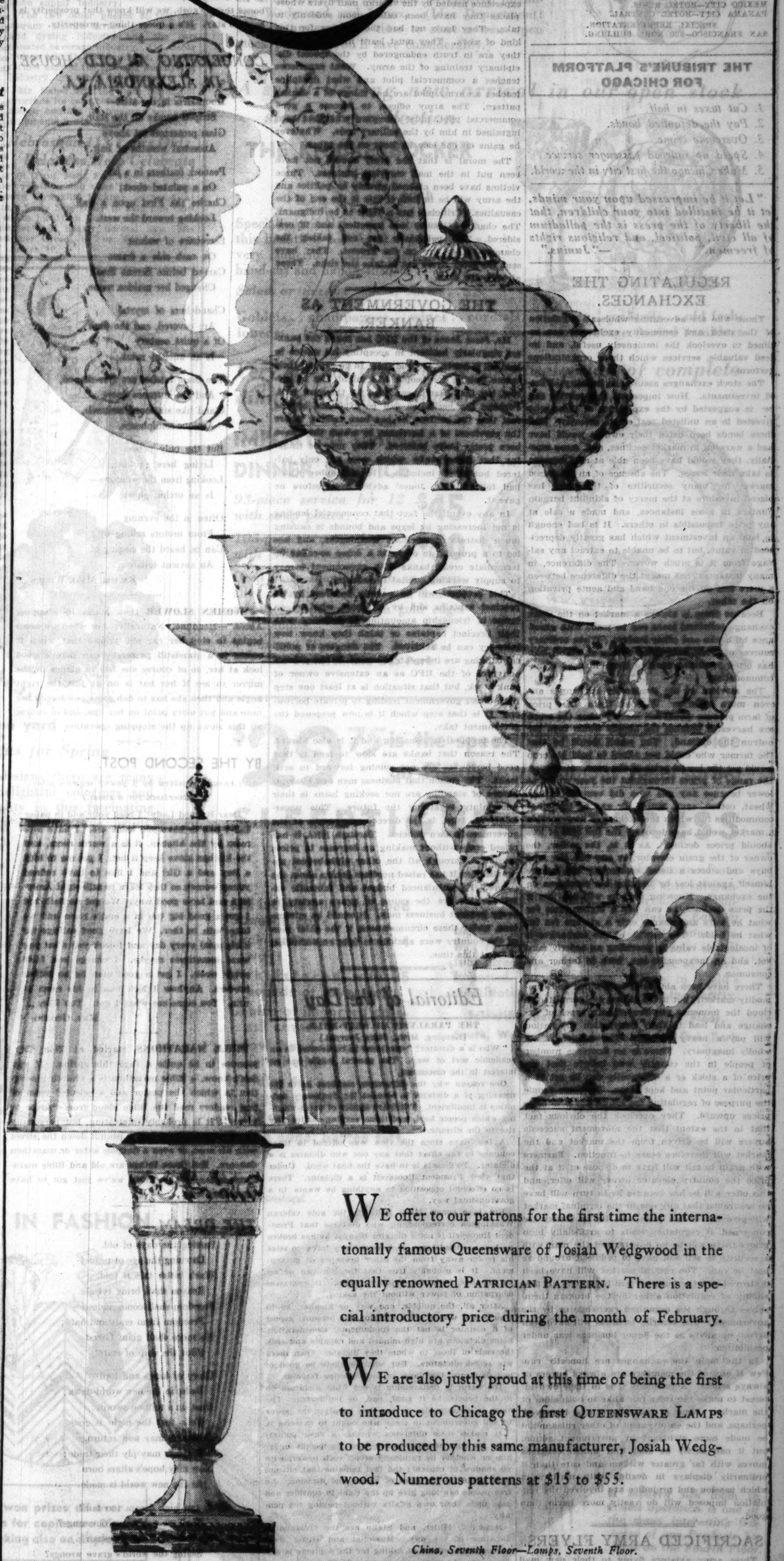

WE offer to our patrons for the first time the internationally famous Queensware of Josiah Wedgwood in the equally renowned PATRICIAN PATTERN. There is a special introductory price during the month of February.

WE are also justly proud at this time of being the first to introduce to Chicago the first QUEENSWARE LAMPS to be produced by this same manufacturer, Josiah Wedgwood. Numerous patterns at $15 to $55.

China, Seventh Floor—Lamps, Seventh Floor.

CARSON PIRIE SCOTT & CO

Chicago Daily Tribune

THE WORLD'S GREATEST NEWSPAPER

FOUNDED JUNE 10, 1847

ENTERED AS SECOND CLASS MATTER JUNE 3, 1903, AT THE POSTOFFICE AT CHICAGO, ILL., UNDER ACT OF MARCH 3, 1879.

All unsolicited articles, manuscripts, letters and pictures sent to The Tribune are sent at the owner's risk, and The Tribune company expressly repudiates any liability or responsibility for their safe custody or return.

MONDAY, FEBRUARY 19, 1934.

THE TRIBUNE OFFICES.
CHICAGO—TRIBUNE SQUARE.
MILWAUKEE—EMPIRE BUILDING.
NEW YORK—220 EAST 42D STREET.
WASHINGTON—815 ALBEE BUILDING.
BOSTON—718 CHAMBER OF COMMERCE BUILDING.
ATLANTA—1825 RHODES-HAVERTY BUILDING.
LONDON—135 FLEET STREET.
PARIS—1 RUE SCRIBE.
BERLIN—COLUMBUS HOUSE, POTSDAMERPLATZ 1.
MADRID—CALLE ESPALTER 5.
RIGA—ELIZABETES IELA 15/3.
ROME—GALLERIA COLONNA (SCALA A).
SHANGHAI—38 AVENUE EDWARD VII.
TOKIO—IMPERIAL HOTEL.
MEXICO CITY—HOTEL REGIS.
PANAMA CITY—HOTEL CENTRAL.
SPECIAL REPRESENTATION.
SAN FRANCISCO—820 KOHL BUILDING.

THE TRIBUNE'S PLATFORM FOR CHICAGO

1. *Cut taxes in half.*
2. *Pay the defaulted bonds.*
3. *Overcome crime.*
4. *Speed up railroad passenger service.*
5. *Make Chicago the first city in the world.*

"Let it be impressed upon your minds, let it be instilled into your children, that the liberty of the press is the palladium of all civil, political, and religious rights of freemen." —"Junius."

REGULATING THE EXCHANGES.

Those who are advocating wholesale regulation of the stock and commodity exchanges are inclined to overlook the immensely useful, and indeed valuable, services which these organizations perform.

The stock exchanges assure the liquidity of listed investments. How important this service can be is suggested by the experience of those who invested in an unlisted real estate security. Had these bonds been listed their owners would have had a warning in market declines, and, more especially, they would have been able at any moment to take their losses. The absence of an organized market for many securities of this type has placed investors at the mercy of skinflint bargain hunters in some instances, and made a sale at any price impossible in others. It is bad enough to hold an investment which has greatly depreciated in value, but to be unable to extract any salvage from it is much worse. The difference, in many instances, has meant the difference between a mere loss on the one hand and acute privation on the other.

Because there is always a market on the stock exchange collateral loans can be made with assurance by banks and other lenders. When ordinary sources of credit have dried up the collateral loan has often remained open to those in need of accommodation.

The services of the commodity exchanges are even more striking. Without them the price of farm produce would fall sharply when the crops are harvested because the supply would then far outrun the demand. The result would be that the farmer who could not afford to hold his crop would get the lowest price of the year. Moreover, the range of prices throughout the year would be lower because any one who did venture to buy wheat, cotton, eggs, butter, or any of the other commodities for which the exchanges now provide a market would have to carry the full risk of loss should prices decline. As it is, the miller, the owner of the grain elevator, or any one else who buys and stores a listed commodity can assure himself against loss by hedging his purchases on the exchange. Knowing that he will not lose if the price declines, he can pay a higher price for what he buys and charge only a storage fee for what he holds. The service of the exchanges is of incalculable value in providing an orderly market, and an inexpensive one, both to farmer and consumer.

There have been abuses of both stock and commodity markets, but if the abuses are permitted to cloud the immense services of both types of exchange and lead to their destruction the nation will pay a heavy penalty. The danger is not wholly imaginary. There is an immense number of people in the country who believe that the price of a stock or a commodity can be set at a particular point and kept there. To these people the purpose of regulating the exchanges is to force prices upward. They overlook the obvious fact that to the extent that the movement succeeds buyers will be driven from the market and the market will therefore cease to function. Farmers with grain to sell will have to dispose of it at the price the country elevator owner will offer, and this offer will be low because he in turn will have no assurance that any one in the terminal market will give him a fair price. So far as stocks are concerned, if regulation leads to artificially high prices there will be no buyers, and the man with a security to sell will have to peddle it around as best he can. The central market will have been destroyed and the business will be beyond all possibility of regulation either by the brokers themselves through the organized exchange or by the government. The security business will have been driven up alleys as the liquor business was under prohibition.

In the main the exchanges are honestly run. Few if any of the members are always buyers or always sellers. Accordingly it is in their own interest to make the rules fair alike to both sides of the market. Some of the rules can be improved, perhaps, and the enforcement of other rules might be made more stringent by government action, but it can safely be said that unless congress moves with far greater wisdom and care than it ordinarily displays in dealing with matters in which passion and prejudice are involved the regulation imposed will do vastly more harm than good.

SACRIFICED ARMY FLYERS.

Three army aviators flying to their new mail stations to take over the postoffice duties assigned to the army crashed and were killed. Second Lieutenant Grenier and Second Lieutenant White, flying in a snowstorm from Salt Lake City to Cheyenne, fell near the head of the Weber river. Second Lieutenant Eastman crashed near Jerome, Idaho.

No doubt the two army men flying in the snowstorm should have landed, but their orders were to proceed to Cheyenne, and army orders are not intended to admit individual discretion. Military men are disciplined to obey and not to allow circumstances to modify their orders. Civilian flyers would have been justified in using their judgment. Experienced commercial pilots flying the mails take bad weather in their daily routine, but they are guided by their flying sense and weather reports. They can use their discretion, a quality essential in commercial flying.

Postmaster General Farley need not be astonished if he finds that these deaths already marking the preliminaries of the taking over of mail flying are attributed to politics. He canceled the air mail contracts abruptly before the investigation undertaken by the Democrats in the senate was completed. He threw a new and unfamiliar service on the army aviators. He compelled the army to extemporize a force to take over the mail flying on such short notice that the army aviators, under orders, had to take chances with weather and other unfavorable flying conditions to get to their posts.

In the operations for which they have been trained the army officers are as good as any flyers in the world, but they have not had the experience needed by the veteran mail flyers whose places they have been called upon suddenly to take. They have not had the training for this kind of work. They must learn its hazards, and they are in truth endangered by the special disciplinary training of the army. What experience teaches a commercial pilot and what discipline teaches an army pilot are not things of a similar pattern. The army officer, to become a good commercial pilot, must disregard what has been ingrained in him by the military code. Whatever he gains on one side he loses on the other.

The moral is that the army should not have been put in the mail carrying business. Three victims have been claimed already by politics and the army will be in luck if this is the end of the casualties. Criticism has a right to be indignant. The change of policy was impatient and ill considered. The politicians are not taking the chances. They are on the ground. They have sent the army flyers out to take the risks. Three already are dead.

THE GOVERNMENT AS BANKER.

Mr. Jesse Jones of the RFC has found the bankers singularly hesitant in accepting his advice to lend till it hurts. He told them to go around their towns looking for people who might like to borrow, but that hasn't been done for the most part. Perhaps the hesitation can be explained by the fact that the bankers he has been talking to are the survivors of a hurricane in which they have been pretty badly battered. They may be thinking that those banks which were not only battered but sunk included a large number which had followed Mr. Jones' advice even before he gave it.

In any event, the fact that commercial lending is not increasing by leaps and bounds is causing much distress of spirit in Washington, and has led to a proposal to organize a dozen so-called intermediate credit banks with government money to supply working capital to industry.

This proposal will be warmly endorsed by all precinct captains and by all those who are on terms of friendship amounting to intimacy with their precinct captains or think they know how intimacy can be achieved. The dangers of political banking are inherent, of course, in the present activities of the RFC as an extensive owner of bank stock, but that situation is at least one step from direct government lending to private borrowers. It is that step which it is now proposed the government take.

The proposal is menacing and it is also absurd. The reason that banks are slow to lend is that good borrowers are not coming forward to seek loans. The reason that business men and business houses of standing are not seeking loans is their uncertainty regarding the future. This uncertainty, in turn, is the direct consequence of the government's own policies. Through NRA it has raised costs without making an increase in prices possible. Through all the other alphabetical improvisations it has raised needless doubts about the future. Its unbalanced budget and fantastic extravagances are the cause of grave anxiety to every prudent business man. It would be miraculous, under these circumstances, if the abler men of the country were anxious to take on additional risks at this time.

Editorial of the Day

THE PARALYSIS OF SELF-RULE.

[Lansing, Mich., State Journal.]

"Who is a dictator?" continues to be debated in an academic sort of way. The general public has no interest in the discussion.

One reason why the differences continue as to the meaning of a dictator is because the dictionary definition is insufficient. There are shades of extra meaning which people hold, and these varying shades give rise to the dispute.

A few days since the view was offered in these columns to the effect that any one who dictates is a dictator. To dictate is to have the final word. Under that view President Roosevelt is a dictator. There is no effectual opposition to anything he wants in a governmental way.

But here comes Mark Sullivan, the able veteran Washington correspondent, who declares that President Roosevelt is not a dictator because he has broken no law nor used force, such as military force, to seize his power away from the other branches of government. It is probably true that the Sullivan notion corresponds with the popular notion. It conceives usurpation of power without the asking.

After all, the quibble, one way or another, as to who is and who is not a dictator, the personal aspect of a dictator is not the fundamental consideration. Some dictators are high-minded and capable and seek the ends of those to whom they dictate. Then there are selfish dictators. But whether there be good or bad dictators, the harm in dictatorships remains.

The harm in dictatorship is not what dictators do to the people, be it good, bad, or indifferent. The harm in dictatorships is that they paralyze the power of self-government in those who ought to exercise it.

It makes little difference whether a ruler politely asks for sole personal power over the people under him or whether he ruthlessly seizes such power, with no shadow of consent; the fact remains that citizens have given up the right of choice and decision. No free people can long give up the right to consider and pass upon their own affairs without paying the penalty.

Mussolini, Hitler, and Stalin are the outstanding dictators of the day. Mussolini and Hitler went through the process of asking for the supreme power. They may do good or they may do ill for their respective nations, but that is inconsequential beside the abdication of the powers of government by Italians and Germans.

The easy abdication of power by citizens is an exhibition of distrust in themselves. Outright distrust of this kind leads on to further distrust. The world is in a complex of distrust of democracy today.

ASK THE NEIGHBOR!

Sixteen—Radio is still in its infancy.

Sixty—It's a noisy brat.—Louisville Courier-Journal.

A LINE O' TYPE OR TWO

Hew to the Line, let the quips fall where they may.

"ROOSEVELT May Have U. S. Take Over All Banks."—La Trib. Which I wouldn't like because it's bad enough when some assistant teller or office boy or something like that calls me up on the telephone and tells me about it. The sad news is hard to bear any way you fix it, but if a detail of marines or a couple of United States marshals come around and bang on the front door and yell, "Say, feller, yer account at the bank is overdrawn and you'd better hustle down there right away and stick some coin in," it's going to give me one of those most embarrassing moments.

—‡—

ADD GOOD NEWS OF GOOD TIMES—"Private School Increases Tuition 85 Per Cent."—News item. And if the tailor doubles the cost of our next suit of clothes and the butcher will only please make us pay just three times what we now pay for soup bones then, b'gosh, we will know that prosperity is back to stay. It's a queer thing—prosperity.

—‡—

CONCERNING AN OLD HOUSE IN ALEXANDRIA, VA.

Hoopskirts in the attic—
Striped trunks on the stair,
Glass protectors set above
Ancestral wreaths of hair.

Peacock feathers in a jar
On a painted chest;
Charles the First upon a wall
Looking toward the west.

Escretoire of walnut
On each side a frame
Carved before Serena Small
Changed her maiden name.

Chandeliers of crystal
Are covered, and the dusk
Of a quiet century
Is an ancient musk.

The brass latches are lyre-shaped,
And the entrance doors
Stand like stationed sentinels,
Antique semiphores.

But the only person
Living here as host,
Looking from the windows—
Is an orchid ghost.

Often in the evening
From motors rolling by
Can be heard the singing of
An ancient lullaby.

RACHEL MAGK WILSON.

—‡—

"WOMEN SLOWER than Males in Stopping Autos."—Headline. Naturally. For when a woman begins to stop her car she knows that when it comes to a standstill passersby can take a good look at her, so of course she has to glance in the mirror to see if her hat is on at just the right angle and then she has to dab some powder on her nose and put more paint on her lips, and of course all this slows up the stopping operation.

—‡—

BY THE SECOND POST.

(Answer received by a young woman who advertised for a room.)

Dear Refined Lady I read your add in paper and I like to have you come see. I have nice room by the kitchen, it is a warm room, and the kitchen stove keep it het. I got me to kids a Boy and a Girl and I like to have refined young women so they learn to talk right American and have good way. We got no bath but I got a good big tub in a emtie room and we take bath in ther, We have good eatings for a big meal every day and I cook you what you want sometimes maybe. I charge you $4.00 every week. I got a good man he no bother borders. Anyhow I lock him in his room at nite. You come see what I got. You like.

MRS. GOOZOO.

—‡—

BIBLE MARATHONS, started at Zion City, promise to be quite a rage this spring. If you don't know, a Bible marathon is a church innovation in which the pastor and a selected team of fast readers read the Bible aloud from "kiver to kiver." It is probably interesting, but personally I'd rather see a man roll a peanut down the street with his nose, or even a flagpole sitter or marathon dancers. But those things are old and Bible marathons are new and, gosh! we've just got to have something new.

—‡—

THE DREAM.

Passing the days of old,
Dawning the age of peace!
War's bitter tale is told,
Reason shall bring release.
Freedom shall come, indeed—
Freedom from craft and hate;
No more shall giant Greed
Pilot the ship of state.

Glory of kings and lords
Fades in the new world-dawn;
Rust on a million swords
Tells that the night is gone.
Dreamers may now return,
Builders may ply their trade;
Now may hope's altars burn
As the new world is made.

Is our high dream too fair?
Shall we not weave our songs?
Shall we still court despair,
Seeing the world's grave wrongs?
No, we shall dream and sing,
We who have wept from birth;
Winter is past—Love's Spring
Dawns for a strange, new earth.

THOMAS CURTIS CLARK.

—‡—

EVERYBODY is reporting seeing whole flocks of robins in his back yard. Then either spring has come or it's that blended whisky. R. H. L.

How to Keep Well By Dr. W. A. Evans

To the limit of space questions pertaining to hygiene and prevention of disease will be answered in this column. Personal replies will be made to inquiries, under proper limitations, when return stamped envelope is inclosed. Dr. Evans will not make diagnoses or prescribe for individual disease.

[Copyright: 1934: By The Chicago Tribune.]

THE GROWTH SCHEDULE.

THERE are many facts about growth that are reasonably well known and generally accepted. Among these are the following:

Growth is most rapid before birth. The rate constantly decreases after birth and comes to a stop at 17 years of age. The very rapid rate of the months prior to birth is not equaled by that of the first three months of life, but this latter period holds the record for all the months and years after birth. The rate of the first year of life is much greater than that of the second or any subsequent year.

While growth in length stops at seventeen years or thereabouts, growth in breadth and weight continues for several years longer. In the case of weight an increase up to age thirty is normal. Any increase after that is abnormal, being due to a loss of relation between exercise or work and diet, or to something else.

Independent of the constant tendency to a decline in the rate of growth as years increase, there is change and even irregularity due to other causes. At the present time it is thought that season is not a factor in growth. Children grow as rapidly during one season as another. However, this has not always been the general opinion, nor is it a point upon which there is unanimous opinion now. There is some irregularity at different years. As an example, it is well known that growth is rapid during the years of puberty and early adolescence.

There is lack of uniformity in the growth of different parts of the body. Older children have big feet; younger ones, big heads. The shape of the body changes greatly in the puberty-adolescent years. The several parts of the same system grow at various rates at different ages. The heart and the blood vessels, parts of the circulatory system, often fail to keep the same step in growth. In consequence youths faint readily and are subject to nosebleed. The rate of growth of parts of the face is different as compared with other parts and even with the same part in different years.

If the reader is the mother of grown children let her get out the family album and closely study the features of the faces of each of her children as snapshots show them at different ages. How about the size and shape of the nose and the shape of the mouth? What is the history of the positions of the teeth?

These facts relate to the way the wheels go round. Until lately we have known almost nothing about why they did so. We had to stop with the statement that growth proceeded according to a schedule, saying nothing about the origin of the impulse. Then it was discovered that certain ductless glands somehow supplied portions, at least, of the growth impulse. These were the anterior lobes of the pituitary, the gonads, the thyroid, and possibly the pineal.

The latest step in the progression is discovery of a substance in the anterior pituitary capable of causing growth. This substance in the form of a light powder is in use in some laboratories for experimental work. It is used to modify the growth of laboratory animals.

AMEBIC DYSENTERY.

S. J. H. writes: In 1926 I was a locomotive fireman and firing hand fired engines every day, which was hard work. In April of that year I had the beginning of amebic dysentery. It started with dysentery after a brisk walk and after every meal. The passage was rather soft and without any pain, but as it grew steadily worse mucus was there and cramps started just before every movement. These cramps got worse and whenever I had one at the last it would double me up with pain.

About ten seconds after the cramp passed my bowels would move. My stomach muscles became sore and piles developed. This kept up until October, when I decided to go to Rochester. There I went through the clinic and in five days they told me, after warm stool tests, that I had amebic dysentery and that there were two ways to get rid of it. One was hot injections of coal oil and the other was treatment by emetine combined with arsenic pills. I decided to try the latter and in twenty-four hours my cramps were gone and my bowels moved normally once. The day before I started the treatment my bowels moved fourteen times, with a cramp each time.

The emetine was powerful, but they claim no one was ever killed with it who took less than 25 grains. I took 6 grains and rested ten days, then 6 and a rest, and 6 more and then quit. The arsenic was in tablets and I took one after each meal until I had taken a dozen, and then I rested ten days, and so on until I thought they were gone. I stopped several times on the arsenic, but I would get a tickling in my colon and I would start in again. This kept on until I had taken sixteen dozen pills. From April until October I had lost 60 pounds and could eat nothing without getting a cramp. I worked almost all the time I was sick. After two days' treatment I felt that I wanted to go home from the clinic, and the doctor let me go with the understanding that when I thought I was free of these bugs I was to go back and take some stool tests. However, I have never gone back and the bugs have not returned. The doctor told me to rest for a month anyway, but I went to work and for the first 30 days never missed a day and gained just a pound a day.

YELLOW EYES.

W. S. writes: Why do the whites of the eyes become yellowed at times?

REPLY.

It may mean jaundice, pernicious anemia, some form of poisoning. Some normal people, particularly Negroes, have yellowish-brown sclerotics.

SWEATING WINDOWS.

R. C. F., M. D., writes: If your windows don't sweat the air is too dry.

FRIEND OF THE PEOPLE

Letters to this department must be signed with names and addresses of writers.

FACTS OBSCURE.

Chicago, Feb. 15.—[Legal Friend of the People.]—Please inform me where I should go to straighten out a little property business. 1. A lot was mortgaged to me and all I received was a receipt. 2. I would like it settled as I am a widow and unable to pay for legal aid.

L. M.

1. We do not understand what you mean by saying the lot was mortgaged to you. You might mean that you are the trustee of a trust deed securing a loan or that you are the owner of the notes or that you are the owner of the property.
2. We cannot advise further without knowing the facts.

TRIBUNE LAW DEPARTMENT.

CONTRACT BY MINOR.

Chicago, Feb. 13.—[Legal Friend of the People.]—1. Can a girl 16 years old hold stock in her name? 2. If not, in what form should it be? 3. I rented a store from a party. Paid him two months' rent in advance, he requesting to make some necessary changes which were to be finished in about four days. So far five weeks have gone by and he has done nothing. Now he says he is having trouble with unions and cannot go ahead. I have demanded the return of my money, but have been unable to get it. 4. What would you advise? 5. He is not financially reliable.

L. J. T.

1. Yes, but since minority is a ground for setting aside a contract, it would ordinarily be unwise to sell the stock to her.
2. We cannot advise further without knowing the facts on which your question arises.
3. We assume that there was no written contract.
4. If you wish to try to force matters you should employ an attorney.
5. If you mean that he has no assets in excess of his exemptions then you might as well forget about the matter.

TRIBUNE LAW DEPARTMENT.

WORLD'S FAIR VISITOR.

Chicago, Feb. 14.—[Friend of the People.]—A young lady from Czechoslovakia is looking forward to a trip to the United States in order to visit the Fair. If by chance she marries an American citizen during her stay can she remain in this country or will she have to return to Czechoslovakia whenever her time is up?

F. S.

Under the present immigration laws the subject of the above letter will not be permitted to remain in the United States unless she was admitted for permanent residence. If admitted for a visit she would have to leave the country and return after securing an immigration visa for permanent residence.

FRED J. SCHLOTFELDT,
District Director of Immigration and Naturalization, Chicago District.

From Across the Sea

[Chicago Tribune Press Service.]

ANKARA, Turkey.—The lonely but hardly splendid isolation which Bulgaria now endures in the Balkans is more than ever emphasized in a current issue of the official Turkish mouthpiece, La Turquie, which prints a blunt article by an important deputy attacking Bulgaria's scheme to regain part of Macedonia through treaty revision.

La Turquie reflects accurately the opinion of President Mustapha Kemal Pasha.

The article, written by Rechid Safviet Bey, utterly throws down Bulgarian claims to territorial revisions, and, if that were possible, strengthens not only French opposition to such proposals in Europe proper but repeats the staunch resistance to boundary changes often voiced by the little entente and Greece.

Bulgaria, which sided with the wrong party during the late war along with Turkey, is clamoring for a slice of Macedonia to provide an opening on the Aegean sea and release it from dependence on a water front confined to the landlocked Black sea. Macedonia is Greek territory and the program finds no encouragement in Athens. Neither is there sympathy in Ankara.

"In ranging itself systematically with the political forces against revision," Rechid Safviet writes: "Turkey confirms its formal renunciation of any claim on those parts of the old Ottoman empire and also reassures all its neighbors, big and little, who profited by large or small degree after 1918.

"On the contrary, Bulgaria claims something from Rumania, Jugo-Slavia, Greece, and even from Turkey, which has ceded territory in peace as well as in war. Sofia remains the sole seat of agitation in the Balkans and the only center of foreign intrigues still pursued without scruple and with some chance of success."

The article concludes with the assertion that by the simple means of bilateral nonaggression pacts other countries in the Balkans have composed their differences—not by pacts against Turkey, as in the days of the caliphate, but with Turkey for the establishment of peace.

KEEPING THE BABY QUIET

[Columbus Dispatch.]

VOICE OF THE PEOPLE

Writers should confine themselves to 200 or 300 words. Give full names and addresses. No manuscripts can be returned. Address Voice of the People, The Tribune.

REORGANIZING A BANK.

Chicago, Feb. 14.—As a member of the committee of depositors for the reorganization of the West Side Trust and Savings bank I should like to offer the truth as answers to the questions raised by Mr. Jackson in his letter published Feb. 9.

He states that the plan to reorganize the bank and save it for the benefit of the depositors is a plan whereby the stockholders "are trying to settle a $4,000,000 liability for $400,000." The fact of the matter is that the capitalization of the bank is only $1,000,000, that the stockholders are offering $750,000 for new stock plus a $200,000 guarantee, or a total of $950,000 under the reorganization plan. As to the chance the depositors have of being paid back the 60 per cent which they would waive under the plan, the Reconstruction Finance corporation thinks sufficient of the plan to advance a loan of $2,100,000 and will install an executive vice president in the institution.

The names of the stockholders and the amount of their liabilities are a matter of record and available to any one, although Mr. Jackson seems not to know where to find them. He might ask State Auditor Edward J. Barrett, who is blocking the attempt to reorganize the bank.

Mr. Jackson wants to know if the plan is best for the depositors. In the words of Mr. Barrett's own attorney, Emmett McCarthy, "It is the best plan for the depositors." The plan, furthermore, has been approved by the national bank examiner and the controler of currency in Washington, as well as the Reconstruction Finance corporation. Judge Robert E. Gentzel, who has been asked by depositors to block the appointment of the receiver and the liquidation of the bank, likewise has declared the plan to be fair and equitable.

In the face of these circumstances what does State Auditor Edward J. Barrett, his chief bank examiner, A. A. Mueller; Mr. Jackson, and their attorney, Mr. Ahearn of Nash & Ahearn, seek? The plan offers an opportunity for 12,500 of the bank's 24,000 depositors to be paid 100 cents on the dollar at once. The remaining 4,500 will receive 40 per cent of their claims in cash at once, and the remainder in the form of participating certificates. Has any receiver appointed by Mr. Barrett to date been able to do as well by the depositors of a closed bank?

If Mr. Barrett is so sincere in presenting all of the facts to the depositors, why has he consistently refused to turn over to the depositors' committee the list of the depositors so that they may be informed of the reorganization plan? Let us have an investigation at once before it is too late to save the money of the 24,000 people who are involved.

NATHAN FREEMAN.

KINDLY SUGGESTION.

Joplin, Mo., Feb. 15.—Would it not be a kindness to Mr. Lindbergh to quietly inform him that there is room in this country for only one [perhaps two, if one is a lady] national hero at this time?

J. M. PHILLIPS.

THE PRESIDENT'S BARN.

Chicago, Feb. 15.—The President tells how he beat the income tax by taking depreciation on his old barn. Is it possible he is unfamiliar with the regulations concerning such deductions?

His barn was appraised in 1910 at $4,000. Deduction of 3 per cent per annum for depreciation would have reduced his annual income by $120 each year for 18 years, or a total of $2,160. His barn would then, in 1928, have had a value of $1,840 for tax purposes. He states he received $4,000 for it through its destruction by fire. Therefore in 1928 he should have declared a profit on the barn of $2,160.

Assuming that he is in the 25 per cent tax brackets, the President owes the government about $500 additional on his 1928 tax.

Tax experts, am I right or wrong?

FAX TAWK.

THE ILLINI BAND.

Chicago, Feb. 13.—Since there are two sides to every question, I'd like to present a bit of the other side in regard to the discontinuing of the University of Illinois band broadcasts. I am not a member of the musicians' federation, yet I am an educated musician and dependent on a CWA living; before that I was on relief for a year and a half. I therefore cannot be considered as prejudiced.

Why can't the general public be made to realize that in order to break this terrible so-called depression we must have work for everybody, the musicians included? Does it help in any way to have a band donate its services, and that to a wealthy concern like W-G-N radio station, which could well afford to pay for music to be broadcast? Perhaps we did enjoy this student band, but so did we the presentation of "The Messiah" by Schurz High school chorus, and countless other school recitals, etc. However, an exhibit of student accomplishments as regular entertainment is decidedly out of order and not to be approved by a misguided and long suffering public. If an equal band of professional musicians were to replace the student band it would not only be more gratifying to our musical taste but also more economically in order.

Realizing that THE TRIBUNE hasn't exactly a friendly feeling for Mr. Petrillo's efforts in behalf of his union members, I can hardly hope to see this letter published.

MRS. JOSEPHINE H. CONCANNON.

THE PINOCHLE OF PRECOCITY.

La Grange, Ill., Feb. 14.—I have read recently of various persons who, after many years of pinochle playing, finally had the very good fortune to hold 1,500 trumps. This is the ultimate goal of all pinochle players but is reached by only a few of fortune's favorites even after years of striving.

Therefore, I consider my daughter the prime favorite of Lady Luck, for, having played pinochle for less than six months, she was dealt 1,500 in hearts in a three handed game a few days ago. This is not bad for a ten year old youngster.

PROUD PAPA.

P. S. She plays a pretty good game too.

OUR SECRET AMBITION

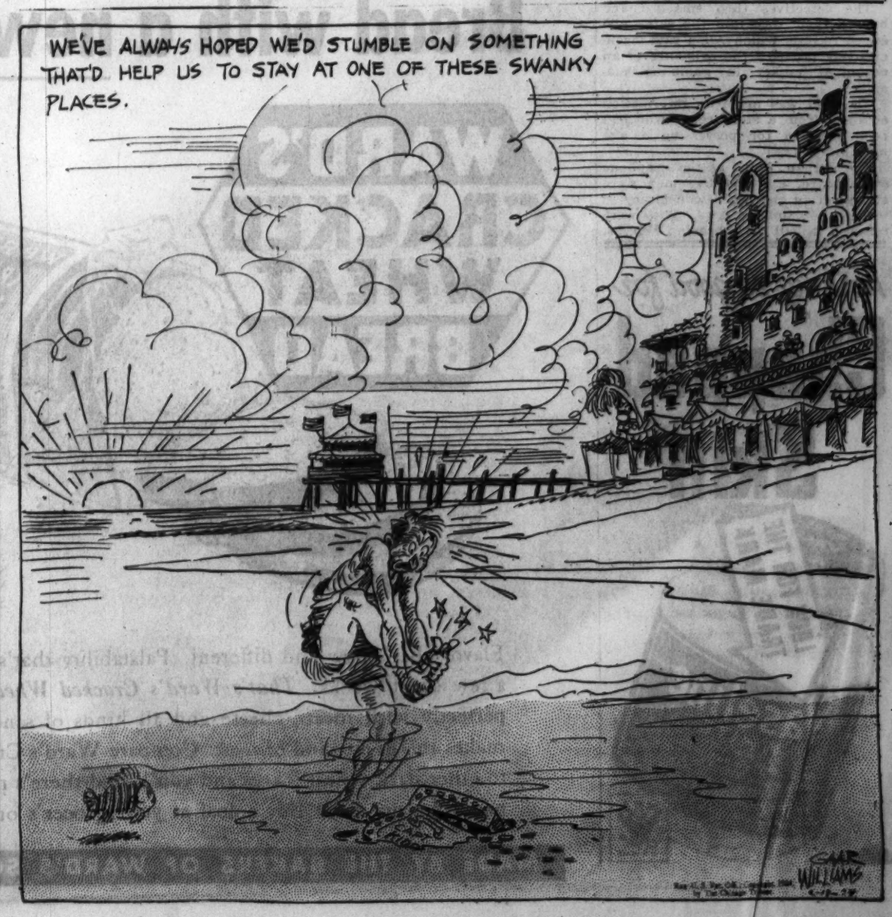

$39,000,000 CUT FROM CHICAGO DEBT IN A YEAR

Civic Leaders Hail End of Spending Spree.

The major governments of Chicago reduced their total debts $39,389,882 between Jan. 1, 1933, and Jan. 1, 1934, it was announced last night, thus ending a 30 year spending spree during which obligations of more than three-quarters of a billion dollars were piled up. The turning of the tide of municipal expenditures was hailed by civic leaders and city officials as the beginning of an era of economic stability in Chicago's local governments.

On Jan. 1, 1933, the total liabilities of all the Chicago governments, less cash balances, were $792,459,494. On last Jan. 1, they stood at $753,069,612. These obligations include overdue payrolls, unpaid bills, bonds, interest charges, tax warrants, and all other debts owed by the city, county, board of education, sanitary district, the three major park districts and the forest preserves.

Keep Within Revenue.

This marked the first time in the memory of municipal officials that the local tax levying bodies have kept within their cash revenues. This accomplishment was attributed to the coöperation between the elected officials having charge of the budgets and civic groups which are working to reduce the high cost of government.

Two such groups are the committee on public expenditures of which John O. Rees is director and the Civic Federation and bureau of public efficiency. Mr. Rees declared last night that the campaign to restore the credit of the Chicago governments must be continued.

"This is the first time in a generation that the local government officials have wound up a year owing less than when they started," Mr. Rees said. "The gain in the last year was only accomplished by holding down expenditures in relation to revenue. It brings us nearer to some semblance of solvency. More of this will revive our crippled credit."

City Saves $14,000,000.

Both the city and school board made substantial strides in reducing their debts in 1933. A total of $14,390,560 was sliced from the obligations of the city government, which includes also the municipal sanitarium and the public library. The school board reduced its debt by $12,254,701.

The south park board effected a decrease of $5,800,000 and the Lincoln park system cut its obligations by $1,642,000. The west park system showed a reduction of $217,000 in its total debts and the forest preserve district, operating under the county board, improved its financial condition by $871,000.

The table below compares the total debts of the eight governments on Jan. 1, 1933 and on Jan. 1, 1934 and lists the difference:

	Total debt Jan. 1, 1933.	Total debt Jan. 1, 1934.	Difference.
City—	$255,042,120	$240,651,560	$14,390,560
Schools—	196,619,487	184,364,786	12,254,701
Sanitary district—	135,408,138	127,269,083	8,139,055
County—	74,007,719	77,516,368	* 3,509,049
South park—	70,614,890	64,796,827	5,818,063
Lincoln park—	22,640,944	20,998,893	1,642,051
West park	21,571,966	21,789,247	* 217,281
Forest preserves—	16,554,630	15,682,848	871,782
	$792,459,494	$753,069,612	$39,389,882

*Increase.

Of the eight governments the county board alone shows deficits in its balance sheet figures. It was $2,004,102 in the red as of a year ago and is $640,702 in the red now. The issuance of $12,000,000 in unemployment relief bonds by the county board was one of the reasons for the poor showing.

Greater Progress Made.

While the $39,389,882 reduction during 1933 amounted to only 5 per cent of the total debt load of the eight governments, it was pointed out that actually greater progress was made in lightening the taxpayers' load if the floating debt is considered separately from the funded debt. The funded debt embraces all bond issues and interest charges which are not susceptible to economy measures.

The floating debt includes pay roll arrears, tax warrants, judgments, contractual obligations and accrued interest charges. During 1933 floating debt obligations were decreased by $34,026,104. The greatest headway was made by reducing tax warrants from $216,640,465, the amount outstanding on Jan. 1, 1933, to $190,180,979, the figure on last Jan. 1. This represents a difference of $26,459,486.

In the same period overdue pay rolls were reduced by $3,738,855, or from a total of $44,596,980 on Jan. 1, 1933, to $40,858,125 on last Jan. 1. Interfund loan obligations were reduced by $2,687,967.

English Author Here

MISS PHYLLIS BENTLEY.

[TRIBUNE Photo.]

Phyllis Bentley, young British writer, arrived yesterday from Lincoln, Neb., preparatory to a lecture appearance on Wednesday afternoon before the Chicago Woman's club. Miss Bentley, the author of "Inheritance," and "The Modern Tragedy," will discuss the novel of today and "what it is accused of and what it is trying to do." Miss Bentley is a guest at the Stevens hotel.

Vets Hiss New Deal Attack by Former Congressman

Monett, Mo., Feb. 18.—(AP)—Hisses and catcalls broke up an address by Dewey Short, former representative in congress from Missouri, attacking policies of the Roosevelt administration before an American Legion meeting here today.

From his home in Galena Short said he believed "liberty of speech and of the press are in danger."

"It was not a personal attack upon Roosevelt," Short said, "but as a staunch Republican I felt duty bound to express myself because I think it is getting to be a habit—people thinking that the government owes them a living."

BILL COMPLETED TO PEG SCHOOLS' LEVY, CUT DEFICIT

Plan Calls for Reduction of Eight Millions.

The final draft of a bill intended to eliminate $8,454,000 from the 17 million dollar deficit in the 1934 school budget was prepared yesterday for submission to the third special session of the state legislature.

For several days school trustees and experts on municipal finance have been toiling with the measure which is designed to peg the educational fund tax levies for 1934 and 1933. It will be taken to Springfield later in the week.

Avoids Fluctuations.

The legislation, as outlined by John O. Rees, executive director of the citizens' committee on public expenditures, will peg the 1934 levy at $43,000,000 and the 1933 levy at $44,000,000. Pegged levies thus will be substituted for the tax rates—$1.54 for 1933 and $1.60 for 1934—and the school board's revenues for the two years will be protected from fluctuations in assessed valuation of taxable property.

Under the new plan the board will receive exactly $8,454,433 more than under the tax rates now fixed by law, on a 9 per cent loss in cost and collection of taxes basis. In 1935, according to the plan, the tax rate of $1.60 will be resumed.

The bill has the approval of Douglas Sutherland, executive director of the civic federation and bureau of public efficiency.

"I look for an improvement in assessment values in 1935," said Mr. Sutherland, "and for a return to something like normal revenue conditions."

The pegged levy bill and other measures asked by the board will be carried to Springfield by Ralph Condee, assistant school attorney. Richard S. Folsom, general counsel for the board, will remain there to aid in the passage of the legislation.

Seek Bond Issue Authority.

One of the major goals in the legislative program is designation of authority for the board of education to pledge its property, unused for school purposes, to the federal government as additional security for the $40,000,000 school bond issue which the board hopes to sell to the Reconstruction Finance corporation. This plan was conceived by Mayor Kelly and has the unanimous support of the board. If the bonds are sold, the teachers and other school workers will be paid up to date. Other proposed measures would give the board power to issue refunding bonds in exchange for outstanding bonds and tax anticipation warrants.

Meanwhile, the Chicago teaching force, represented by thirty odd organizations, prepared to present a united front in support of the program sponsored by Mayor Kelly and the school board. A referendum on three plans for unified organization was started Saturday among the teachers by the Chicago division of the Illinois State Teachers' association. These are known as the steering committee, the all-teacher participation and the Chicago teachers united welfare organization plans.

A mass meeting sponsored by the Citizens' Save Our Schools committee will be held at the Austin town hall, Lake street and Central avenue, tomorrow evening. School relief legislation will be discussed. Similar meetings in other sections of the city will be held later in the week.

PLAN TO REVEAL $125,000 TRIBUTE PAID TO CAPONE

Evidence that Al Capone, imprisoned gang lord, was paid tribute of $125,000 a year to "police and protect" the laundry industry of Chicago will be presented by the state at the resumption of the racket conspiracy trial in Judge Philip J. Finnegan's court today, according to Prosecutor Edwin J. Raber.

Mr. Raber said his evidence would show a close connection between Capone and the heads of the Laundry Trades association, including Aaron Sapiro, New York lawyer; Morris I. Kaplan, Chicago lawyer, and T. Henry Klein, president of the Chicago Laundry Owners' association, who are among the 18 defendants.

The prosecutor also said that the state would prove that Capone and his fugitive henchman, Murray Humphreys, who was named in the original indictment, levied tribute on the linen supply industry.

The two other phases of the conspiracy charge involve the cleaning and dyeing industry and the carbonated beverage industry. Ald. Oscar Nelson and Dr. Benjamin M. Squires, former czar of the cleaning and dyeing industry, are other defendants.

Mr. Raber said the state might not conclude its case before the middle of March because of frequent technical arguments in the absence of the jury.

Nebraskan 113 Years Old; Relatives Help Celebrate

St. Paul, Neb., Feb. 18.—(AP)—About 40 relatives and close friends of Solomon Franklin Rickner gathered at his home here today to help him celebrate his 113th birthday. He spent a quiet and nearly normal day. His father lived to be 102 and his mother 90.

When You Sew . . .
Sew for Smartness with

THESE NEW FABRICS FROM FIELD'S

PURE DYE IN FINE SILKS $2.50 a yard

Express Fashionable Individuality in Prints for Spring

These are as charming prints as you've seen in a long time. Besides the quaint little "Straw flowers" . . . the exotic "Palm Tree" . . . and the amusing "Applejack" designs there are many others in delightful colorings and luxurious quality in this fascinating new collection of pure dye prints.

SILKS, SECOND FLOOR, STATE

WHAT STUNNING COLORS AND EFFECTS IN WOOLS

Introduced by Forstmann

Tree-bark, crepy, nubby and mossy weaves are what you're going to see in the smartest suits and coats this Spring. Forstmann brings them out in new colors . . . *Beauvais, Fleet and Corsair Blue . . . Flax and Hominy Beige . . . Runko and Mellow Brown . . . Glen and Pond Lily Green . . .* and, naturally, in *Black*. $4, $4.50, $5 and $5.50 a yard.

WOOLENS, SECOND FLOOR

FIELD'S COTTONS SCORE "PAR" IN FASHION

Smart for the South and All Summer

Sportlite Piques.....48c a yard
Colorful plaids and highly colored stripes.

Splendor Voile.....58c a yard
It's wrinkle-proof! Marvelous for evening.

Seersuckers and Cords.....58c a yard
This popular favorite in new combinations.

Sanforized Jauntiaire Broadcloth, 48c yd.
Fast colors in fine qualities that will not shrink.

Rippleaine and Crepique.....$1 a yard
A blistered ripple weave and a ripple cord in pique.

COTTONS, SECOND FLOOR, STATE
These Cottons Also in Our Evanston and Oak Park Stores

Hand made quilts which have won prizes all over the country on Exhibit. Patterns for copies are 25c. Fascinating cottons for quilt making also on display.

MARSHALL FIELD & COMPANY

The BEAUTY and RADIANCE
That Go Hand in Hand with **HEALTH**

Are the Secret of Every
MACGREGOR TREATMENT

MISS AGNES MacGREGOR
will be in the Lanchere Beauty Salon for a limited time, giving a special opportunity for personal consultations and group appointments.

So much more than a tonic . . . so much more than a beauty treatment . . . MacGregor ensemble treatments will leave you glowing from your head to your toes. Begin with a refreshing cabinet treatment to tone up your whole system, then a scalp treatment to make your hair gleam with life, and a stimulating facial . . . and you'll greet Spring a new woman.

Lanchere Beauty Salon, Fifth Floor, Middle, Wabash
MacGregor Treatments also at the Lanchere Salon in Our Evanston Store

MARSHALL FIELD & COMPANY

For the second time since 1902 . . . every pattern in our entire collection shares the

February Discounts

On Open Stock DINNERWARE and STEMWARE

Since February 1, thousands of our customers have scurried to their china closets, counted noses carefully and dashed down to Field's to fill in their open stock patterns at these self-evident savings. *Every single open stock pattern* in dinnerware and stemware is reduced, including Wedgwood and Lenox. (Idea Department: Now is an excellent time to start a *new* open stock pattern—you'll save considerably.)

A scintillating new arrival in our open stock stemware collection

THE KNICKERBOCKER

$1.25 each

Specially priced for the February Sale, this beautiful rock crystal pattern is a very superior value. Each piece is hand-cut and hand-polished.

Salad or dessert plates, each . . . $2

Goblets . . champagnes . . wines . . cordials . . sherries . . cocktails . . old fashioneds . . parfaits . . and water, orange juice and beverage footed tumblers

Very special prices on a large selection of complete dinner, luncheon and breakfast sets

IMPORTED CHINA DINNER SERVICE

93-piece service for 12 with soup plates..... **$45**

105-piece service for 12 with cream soups..... **$50**

Deep ivory shoulder with an unusually attractive conventional border and floral sprays. Coin gold edges and handles.

Second Floor, North, Wabash
Also Evanston and Oak Park

$29.75 is the special February Sale price on Field's own famous innerspring

SLEEPTIGHT MATTRESS

NOTE THE FEATURES:

- 672 individually wrapped muslin coils
- Each coil hand-tied 4 ways
- Upholstered with 35 pounds of layer felt
- Choice of imported damask covers
- 4-row hand-stitched imperial edge
- Handles for easy turning
- Ventilators for air circulation
- Taped edge; button tufted

All standard sizes

At its regular price, *Sleeptight* is one of our best sellers, so make the most of this substantial saving. Wonderfully comfortable, and constructed so that it *stays* comfortable. *Each of the 672 muslin-wrapped coils* that assure perfect relaxation is hand-tied securely in all four directions. Covered in a choice of smart, imported damask covers. Made to Field's specifications. A grand thrill for the thrifty.

Scientific Sleep Equipment—Eighth Floor, South, Wabash—Also Evanston and Oak Park

A modern silk loom in actual operation is one of the many interesting features of our Products Exhibit on the Fourth Floor.

MARSHALL FIELD & COMPANY

ECONOMY GROUP FOR ROOSEVELT VETERANS PLAN

Urges 2 Point Program in Letter to Senators.

[Chicago Tribune Press Service.]

Washington, D. C., Feb. 18.—[Special.]—In a letter to senators the National Economy league announced the following two point program on veterans legislation:

1. Generous treatment for the truly war disabled veteran and his dependents.

2. No gratuity or preference over other citizens for the veteran whose disability is not the direct result of his war service.

"This is identically the program presented by the President to the people of the United States in his address before the convention of the American Legion last October," says the letter.

"We petition you again, as we did in our letter to you of Jan. 20, to support the President in this just principle as to benefits for veterans.

Four Points Discussed.

"To be more explicit let me, if you please, take up the four points in the bill, S. 2115, introduced by Senator Reed, which apparently embodies the '4 point program' of the American Legion, in behalf of which there is a great deal of agitation by the various veterans' organizations—the members of which constitute a small minority of all the veterans.

"We favor the 2d section of the bill, which restores former higher rates of payments to war disabled veterans. From the beginning we have asked for generous treatment for the war disabled veteran and his dependents, and that is point A of the National Economy league's 2 point program. Our position is in sharp contrast with the American Legion's request of a year ago that the pensions of war disabled veterans, as well as others, be cut 25 per cent.

"Pursuant to point B of our program, we urge you to reject the 1st, 3d and 4th sections of Senator Reed's bill. These are all in direct violation of the just principle laid down by the President of the United States.

Oppose Presumptive Cases.

"The 1st section would restore to the pension rolls out of hand the 30,000 'presumptive' cases which have been rejected by the President's boards of review as non-service connected. There is no reason why these individuals should be preferred over all other American citizens. The President has ordered that these 30,000 'presumptive' cases be kept on the rolls until their appeals are decided.

"The 3d section of the bill pledges the government to give free doctoring to the peace-time disabled veteran for any disease whatsoever 'irrespective of whether the disability, disease or defect was due to service.' This goes far beyond the generous action already taken by the President.

Urge Limiting Widows' Pensions.

"The 4th section provides pensions for the widows of veterans whose deaths are in no way due to their war service.

"The country already has before it a grave danger in the enormous increase in debt, due to the emergency expenditures. There is no justification for an unwarranted increase in the permanent veteran expenditures which, within the next generation, will alone exceed the total cost of our gigantic efforts to overcome the depression."

ILLINOISIAN HANGS SELF IN IOWA.

Dubuque, Ia., Feb. 18.—[Special.]—Henry Benroth, 78, years old, Lena, Ill., hanged himself today in a hotel room.

LITTLE ORPHAN ANNIE: The First Dividend

TWO RESIGN AS WOODCOCK GETS COLLEGE POST

Baltimore, Feb. 18.—(AP)—The resignation of two prominent members of the board of visitors and governors of St. John's college was reported today following the selection of Amos W. W. Woodcock, former federal prohibition administrator, to succeed Dr. Douglas H. Gordon as president of the institution.

Dr. Gordon said that William Woodward, chairman of the board of the Central Hanover Bank and Trust company in New York, owner of Gallant Fox and a large string of race horses, and a generous contributor to the college, had resigned.

He also said that Sylvester W. Labrot, who is another owner of race horses and the proprietor of a breeding farm in Anne Arundel county near Annapolis, where St. John's college is located, had announced his intention of resigning. Labrot is in Miami.

Woodward, according to Dr. Gordon, has contributed one-third of the entire endowment fund of the college, and, with his uncle, the late James T. Woodward, has been the greatest benefactor of the college during the last 50 years.

The election of Woodcock as president of St. John's, the oldest educational institution in Maryland, came yesterday in a meeting of the board here. He is an alumnus of the institution.

Dr. Gordon was given a leave of absence until July 1, when his term of office expires, and the administration of the college was placed in the hands of a faculty committee.

Dr. Gordon became president of St. John's in 1921. For some time reports of dissatisfaction with his conduct of the office have been current.

H. H. BALLARD, AGASSIZ BODY FOUNDER, DEAD

Pittsfield, Mass., Feb. 18.—(AP)—Harlan H. Ballard, 80, librarian of the Berkshire athenaeum, died at his home here today. He was the organizer, in 1875, of the Agassiz Association for the Study of Nature, which has had more than 1,000 branches.

Graduated from Williams college in 1874, he was principal of the Lenox High school from 1879 to 1880 and headmaster of the Lenox academy from 1880 to 1886. He became curator of the Berkshire museum in 1886.

Mrs. Kate Hershenhorn Will Be Buried Today

Funeral services for Mrs. Kate Hershenhorn, mother of Saul Hershenhorn, assistant manager of the circulation department of THE TRIBUNE, will be held at 10:30 o'clock this morning from the residence at 5120 Ingleside avenue. Mrs. Hershenhorn died Saturday at her home following an illness from bronchitis. She is survived by two daughters, Miss Gussie Hershenhorn and Mrs. Anna Good.

CROSSWORD PUZZLE

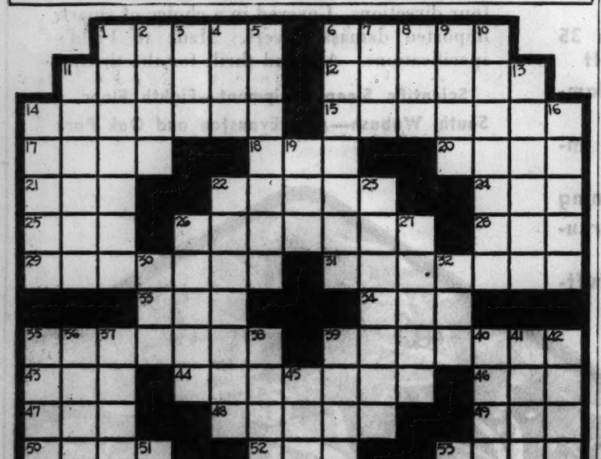

HORIZONTAL

1. Rude dwelling
6. Trunk
11. Guardians of the peace
12. Petty naval officer
14. Sleep
15. Ring-shaped
17. Organs of the head
18. Covered vehicle
20. Buckwheat tree
21. Related facts
22. Medicine
24. Dog
25. Limb
26. Tremble with fear
28. Native metal
29. Treeless tracts of Asia
31. One that puts up
33. Paddle
34. Greek letter
35. Counseled
39. Servants
43. Falsify
44. A drug
46. Rested
47. Beast of burden
48. Dickens' pickpocket trainer
49. Scarf
50. Words [Fr.]
52. Devil
53. File
54. Speech
57. Roman household gods
60. Light-haired
61. Obliterated
62. More sound of mind
63. Binds

VERTICAL

1. Fortitude
2. Charity
3. Napkin
4. Chill
5. Jittery
6. Ester of hydrocyanic acid
7. Chicken
8. Long stretch of time
9. Soot
10. Palm of Ceylon
11. Celestial body
13. Essence of life
14. Closes
16. More nearly mature
19. Conjunction
22. From that or this cause
23. Sure
26. Paroxysm
27. Biblical word
30. Hawaiian food
32. Sever
35. The poplar
36. The unsphere
37. Watchers of the sacred fire [Rom. relig.]
38. One that exhausts
39. Racing dog
40. Properties
41. Elevated
42. Paces
45. Past grand master [abbr.]
51. Grecian portico
53. To scrape [rare]
55. Hotel
56. Poem
58. Epoch
59. Sleep

SATURDAY'S PUZZLE SOLVED

TODAY'S RADIO BROADCASTS

CHICAGO WAVE LENGTHS.

W-G-N—720.	WAAF—920.
WMAQ—670.	WCFL—970.
WBBM—770.	KYW—1020.
WENR—870.	WJJD—1130
WLS—870.	WGES—1360.

7 A. M.

W-G-N—Good Morning, musical program; time signals; weather report.
WLS—Ridge Runners.
KYW—Musical Clock.
WBBM—The Minute Parade.
WMAQ—Morning Worship.
WCFL—Morning Shuffle.
WMBI—Sunrise service.

7:30 A. M.

WLS—Dr. John Holland.

8:30 A. M.

WLS—Sunshine Express.

9 A. M.

W-G-N—The Keep Fit Club with Capt. Paul Fogarty.
WMAQ—Jules Allen, cowboy songs.

9:15 A. M.

W-G-N—Clara, Lu, 'n' Em.
WCFL—Popular music.
WAAF—Merry-go-round.

9:30 A. M.

W-G-N—Len Salvo's Mail Box; weather report; markets.
KYW—Morning Parade.
WBBM—The Three Flats.

9:45 A. M.

WMAQ—Originalities.
WBBM—Pedro De Cordoba.

10 A. M.

W-G-N—Movie Personalities, with Francis X. Bushman and Elizabeth Hines.
KYW—U. S. Navy band.
WAAF—Memory Lane.

10:15 A. M.

W-G-N—The Grand Old Hymns.
WBBM—Lucille Long and Jack Brooks, songs.
WMAQ—Singing Strings.
WAAF—Estelle Barnes, pianist.

10:30 A. M.

W-G-N—Penn and Willard, vocal duo.
WMAQ—Rhythm Ramblers.
WCFL—George O'Connell, baritone.
WBBM—Helpful Hints.
WENR—Comedy.
WMBI—Devotional Hour.

10:45 A. M.

W-G-N—Painted Dreams.
WBBM—Beauty Serenade.
WCFL—Variety program.

11 A. M.

W-G-N—"Your Child's Health."
WBBM—The Voice of Experience.
KYW—Rex Maupin's orchestra.
WMAQ—Glee Club.
WENR—Gene Arnold.

11:15 A. M.

W-G-N—The Rondoliers.
WBBM—Virginia Clark.
WENR—Josephine Gibson.
WMAQ—Public Schools program.

11:30 A. M.

W-G-N—Grain markets; Digest of the News.
WBBM—Jerry Sullivan.
WENR—Organ melodies.
KYW—National Farm and Home Hour.
WMAQ—Rex Battle's orchestra.

11:15 A. M.

WBBM—Frank Wilson and Jerry Marlowe, songs.

11:30 A. M.

W-G-N—Good health, Dr. Lloyd Arnold.

NOON.

W-G-N—Midday service, the Rev. Wilfred A. Rowell, Hinsdale Union church, Hinsdale, Ill.
WMBI—Evangelistic service.
WLS—School of Cookery.
WBBM—George Hall's orchestra.
WAAF—Symphonic Hour.
WCFL—Dr. Springer's forum.
WMAQ—Pinkey Hunter's orchestra.

12:15 P. M.

WMAQ—Isabella Allen, soprano.
WLS—Dinner Bell program.
WCFL—Luncheon concert.

12:30 P. M.

W-G-N—Markets; Palmer House ensemble.
KYW—People's Lobby.
WBBM—Louis Panico's orchestra.
WMAQ—Vic and Sade.

12:45 P. M.

W-G-N—Blackstone Hotel ensemble.
WMAQ—Quartet.
WBBM—Ensemble.

1 P. M.

W-G-N—"Just Plain Bill."
WMAQ—Dan Russo's orchestra.
WLS—Uncle Ezra.
WMBI—Organ program.

1:15 P. M.

W-G-N—The Story of Helen Trent.
WLS—Maple City Four.
WAAF—The Star Parade.

1:30 P. M.

W-G-N—Pat Kennedy, baladeer, and Len Salvo, organist.
WBBM—School of the Air.
WMAQ—Piano Arrival.
WLS—John Brown.
KYW—Smack Out.
WCFL—Organ music.

1:45 P. M.

W-G-N—Palmer House ensemble.
WLS—Strolling Tom.
WCFL—Words and Music.

2 P. M.

W-G-N—June Baker, home management.
WCFL—Red Hot and Low Down.
WMAQ—Don Carlos' orchestra.
KYW—Rex Maupin's orchestra.
WAAF—Songs of the Strings.
WLS—Homemakers' Hour.
WBBM—Ray Story, songs.

2:10 P. M.

W-G-N—Stevens Hotel ensemble.

2:15 P. M.

WMAQ—"Coast to Coast in 16 Hours."
WBBM—Dance music.
WAAF—Estelle Barnes, piano.

2:30 P. M.

W-G-N—Louise Brabant, soprano, and Alan Grant.
KYW—Parent-Teacher program.

2:45 P. M.

W-G-N—Art Kahn, pianist.

3 P. M.

W-G-N—Rondoliers.
WMBI—Musical.
WLS—Betty and Bob.
WMAQ—Headlines in Song.
KYW—Lucky Seven program.
WAAF—A Mood in Blue.

3:15 P. M.

W-G-N—Arthur Oberg and organ.
WMAQ—Musical.
WLS—The Westerners.
KYW—Helen Waldo, contralto.

3:30 P. M.

W-G-N—Rondoliers.
WBBM—Gene and Charlie, songs.
KYW—The Two Doctors.
WENR—Ma Perkins.
WCFL—Afternoon Frolics.

3:45 P. M.

WMAQ—Your Health.

4 P. M.

W-G-N—Educational program, Loyola university.
WBBM—Russian trio.
WAAF—Jimmy Kozak, piano.
WENR—"Youth Health."
WMAQ—Leo Zolla's orchestra.

4:15 P. M.

W-G-N—Rondoliers.
WAAF—Salon concert.
WENR—Jackie Heller, songs.
WCFL—Fritz Nischke, baritone.

4:30 P. M.

W-G-N—Rex Griffith, tenor.
WBBM—Eddie Copeland's orchestra.
WENR—Organ music.
WMAQ—Mobile Moaners.

4:45 P. M.

W-G-N—Jane Carpenter, pianist.
WAAF—The sports review.
KYW—Three Strings.
WENR—Grandpa Burton.
WBBM—Cadet's quartet.
WMAQ—Wizard of Oz.

5 P. M.

W-G-N—Make-Believe Melody Land.
WCFL—Eddy Hanson, organ.
KYW—Women's clubs.
WBBM—"Skippy."
WENR—U. S. Army band.
WMAQ—Health-o-batics.

5:15 P. M.

W-G-N—"Tip Top Circus."
WBBM—Gene and Charlie, songs.
WENR—Big Brother club.
KYW—U. S. Army band.
WMAQ—Xavier Cugat's orchestra.

5:30 P. M.

W-G-N—The Singing Lady.
WENR—Irene Beasley.
WBBM—Jack Armstrong.
KYW—Uncle Bob's club.
WMAQ—Adventures of Tom Mix.

5:45 P. M.

W-G-N—"Little Orphan Annie."
WBBM—Wanderer's quartet.
WMAQ—Trio Romanique.

Today's Features

7 a. m.—W-G-N—"The Good Morning program"; musical selections; time signals and weather reports.

JOSEPH MACKEY.

1:30 p. m.—W-G-N—Pat Kennedy, the unmasked tenor, singing popular ballads, accompanied by Leonard Salvo, organist.

5:15 p. m.—W-G-N—The "Tip Top circus," featuring Cornelius Peoples, youthful dramatic star as "Wally the Acrobat."

6:30 p. m.—WENR—"Music by Gershwin," George Gershwin and his orchestra.

7 p. m.—WLS—Harold Stokes' orchestra with the Morin sisters, King's Jesters, and Clifford Soubier.

7:30 p. m. — WMAQ — Richard Crooks, tenor, with William Daly's orchestra.

8:15 p. m.—W-G-N—Rube Appleberry, the Posey county athletic great in another of his amusing sporting ventures.

8:30 p. m.—WENR—The Melody Singers, with Josef Pasternak's orchestra.

9:30 p. m.—KYW—The National Radio Forum—Senator Kenneth D. McKellar of Tennessee.

9:35 p. m.—W-G-N—"Headlines of Other Days"; "The Stockyards Fire," with Division Fire Marshal Joseph A. Mackey.

Midnight—W-G-N—The "Midnight Flyers," with Hal Kemp's orchestra and guest artists.

6 P. M.

W-G-N—Dick Steele, the boy reporter.
WMAQ—Andrew Kelly.
WBBM—Louis Panico's orchestra.
KYW—Pinto Pete.

6:15 P. M.

W-G-N—Palmer House ensemble.
WMAQ—Dan Russo's orchestra.
WENR—Marion and Jim Jordan, songs.
WCFL—Vera Gotzes, songs.

6:30 P. M.

W-G-N—Bob Elson, the sports reporter.
WMAQ—Shirley Howard and the Jesters.
WBBM—Buck Rogers.
WENR—Music by Gershwin.
WCFL—Eddie Varzos' orchestra.

6:45 P. M.

W-G-N—Tom, Dick, and Harry.
WBBM—Boake Carter.
WENR—Ensemble.
WMAQ—The Goldbergs.

7 P. M.

W-G-N—Bob Becker, true adventures.
WBBM—Trio and soloist.
KYW—Business talk.
WLS—Harold Stokes' orchestra, Clif Soubier, Morin Sisters, King's Jesters.

7:15 P. M.

W-G-N—Rebroadcast of great sporting events by Quin Ryan.
WBBM—Edwin C. Hill.
WMAQ—Ted Weems' orchestra.
KYW—Barino's orchestra.
WCFL—The Three Flats.

7:30 P. M.

W-G-N—The Lone Ranger.
WMAQ—Richard Crooks, tenor; William Daly's orchestra.
WLS—Cyrena Van Gordon, contralto; Walter Golde, pianist.
KYW—Dan Russo's orchestra.
WBBM — Bing Crosby and Gus Arnheim's orchestra, with the Mills brothers.

7:45 P. M.

KYW—Carlos Molina's orchestra.
WLS—Red Davis.

8 P. M.

W-G-N—Art Kahn and Allan Grant, piano team.
WBBM—Philadelphia Studio orchestra.
WMAQ — Harry Horlick's orchestra and Frank Parker, tenor.
WLS—Minstrel Show with Gene Arnold and Harry Kogen's orchestra.
KYW—Detec-a-tives Black and Blue.

8:15 P. M.

W-G-N—Rube Appleberry.
WBBM—Howard Marsh, Mary Eastman, and Andre Kostelanetz's orchestra.
KYW—Famous trademarks.

8:30 P. M.

W-G-N—Penn and Willard, vocal duo.
WBBM—Gertrude Niesen, Isham Jones' orchestra, guest artists.
WENR—Josef Pasternack's orchestra with the Melody Singers.
WMAQ—"Ship of Joy," Meredith Willison's orchestra, and guest stars.
KYW—Theatrical Stars, Miriam Hopkins and Mary Small.

8:45 P. M.

W-G-N—Dr. Oliver J. Lee, Northwestern university, "Star Gazing."
KYW—The Spotlight.
WCFL—Tony and Joe.

9 P. M.

W-G-N—Old Time Movie Show, musical.
WBBM—Wayne King's orchestra.
WMAQ—Morgan Eastman's orchestra; Gene Arnold and the Lullaby Lady.
WENR—Edna Odell and the King's Jesters.

9:15 P. M.

W-G-N—The orchestra and Mark Love, basso.
WENR—Ted Weems' orchestra.
KYW—Five Minutes Past 40.

9:30 P. M.

W-G-N—Tomorrow's Tribune.
KYW—National Radio Forum.
WENR—Sketch.
WMAQ—Frankie Masters' orchestra
WBBM—Pat Kennedy, tenor.

9:35 P. M.

W-G-N—Headlines of Other Days.

9:45 P. M.

W-G-N—The Dream Ship.
WBBM—Myrt and Marge.
WMAQ—Maj. Gen. John F. O'Ryan, police commissioner of New York City.

10 P. M.

W-G-N—Hal Kemp's orchestra.
WBBM—Vincent Lopez's orchestra.
WEDC—The Irish program.
WMAQ, WENR—Amos and Andy.

10:15 P. M.

W-G-N—Remember Way Back When.

10:30 P. M.

W-G-N—Charlie Agnew's orchestra.

10:45 P. M.

W-G-N—Richard Cole's orchestra.

11 P. M.

W-G-N—Earl Burtnett's orchestra.

11:20 P. M.

W-G-N—Charlie Agnew's orchestra.
WCFL—Paul Ash's Air School with Sylvia Clark.

11:40 P. M.

W-G-N—Richard Cole's orchestra.

MIDNIGHT.

W-G-N — The Midnight Flyers, with Hal Kemp's orchestra and guest artists.

Virgil David, Ex-Athlete, Lawyer, Killed by Auto

Oskaloosa, Ia., Feb. 18.—[Special.]—Virgil David, 28, member of the law firm of David, Jones & David, was killed in an automobile accident near New Sharon. He was an outstanding athlete while in the University of Iowa and was a pitcher for the Peoria team of the old Three Eye league.

COIN MACHINE MANUFACTURERS WILL MEET TODAY

Coin machines which dispense everything from small bottles of liquor to toothbrushes are being displayed today at the tenth annual exhibit of the Coin Machine Manufacturers' association in the Hotel Sherman. The latest developments in automats, coin canteens, pin game machines, and other types of coin machines are included in the 100 or more booths set up for the exhibition.

New contrivances which detect the use of slugs in the machines, and sound instant warnings to store proprietors, will be inspected by the 2,000 manufacturers expected to attend the four day convention.

An explanation and discussion of a national recovery act code for the coin machine industry will occupy the first session of the convention today, according to Joseph Huber, secretary of the organization.

Brig. Gen. Thomas S. Hammond, head of the Whiting corporation, is scheduled to make the principal speech at the luncheon meeting of the convention tomorrow.

C. A. NYDEN DIES; SOUTH SIDE REAL ESTATE BROKER

Carl A. Nyden, real estate broker in the south shore and Chatham districts, died yesterday in his home at 840 East 82d street. He was 41 years old.

Mr. Nyden was a former member of the board of directors of the Cook County Real Estate board, and a former secretary of the Chatham Chamber of Commerce. He had offices at 8226 Cottage Grove avenue. He belonged to the American Legion and to Luzon post, Veterans of Foreign Wars, of which he was post adjutant.

Surviving are his widow, Eugenia, and his daughter, Shirley Joy. The funeral will be held at 2 o'clock tomorrow in the chapel at 7350 Cottage Grove avenue. Burial will be in Oak Hill cemetery.

ARTHUR G. BROWN, ARCHITECT, DIES IN ATLANTA, GA.

A dispatch last night told of the death at Atlanta, Ga., of Arthur G. Brown, architect for the Pure Oil company since before the war. Mr. Brown, who was 64 years old and lived at 545 Bob o' Link road, Highland Park, was on his way to Florida in an effort to regain his health. He stopped off in Atlanta to visit a friend, J. R. Dilion, who was just leaving the station when a porter hurried up to say Brown had collapsed and died in the train. Surviving are the widow, Nellie, and four daughters: Mrs. Ivan C. Lewis of Hart, Mich.; Mrs. Walter E. Pratt of Binghampton, N. Y.; Mrs. F. J. Bageman of Highland Park, and Miss Eloise Brown of Highland Park.

Chicago Resident Since 1869 to Be Buried Today

Funeral services will be held today for Mrs. Kate Levine, who came to Chicago from Russia in 1869 and whose home was destroyed in the Chicago fire of 1871. Mrs. Levine, who was 85 years old, died Friday at 303 Root street, her home for the last 45 years. Her husband, Solomon, who died in 1901, had a saloon in the stockyards district. Surviving are seven children. The services will be at a chapel at 936 East 47th street. Burial will be at Oakwoods cemetery.

Orton G. Dale, Consulting Engineer, Is Drowned

Bayhead, N. J., Feb. 18.—[Special.]—Orton G. Dale, 63, of New York City, a consulting engineer, was drowned today near his summer home at Mantoloking when he walked out on the thin ice of the bay. His body was recovered by the coast guard of Barnegat bay an hour later. Mr. Dale was associated with the Texas Gulf Sulphur company of New York and was a director of the New York and New Jersey Steamboat company.

John R. Rogers, Linotype Co-Inventor, Dies at 77

New York, Feb. 18.—[Special.]—John Raphael Rogers, whose inventions with those of Ottmar Mergenthaler made the Mergenthaler linotype machine, died today. He was 77 years old. For 39 years, since Mergenthaler bought his inventions, Mr. Rogers has been chief inventor of the Mergenthaler company. He patented 500 devices on typesetting machines.

Admiral Bernard, British War Commander, Dies, 65

SYDNEY, N. S. W., Feb. 18.—(AP)—Admiral Vivian Bernard, noted British world war naval commander, died today at the age of 65. Admiral Bernard rose to the command of the H. M. S. battleship Venerable at the outbreak of the world war. His vessel engaged in actions off the Belgian coast and in the attack on the Dardanelles.

COME IN OR TUNE IN
NOON-DAY SERVICES
HARRIS THEATRE
170 North Dearborn St.
Monday to Friday, 12-1 P. M.
Speaker: Wm. R. Newell of De Land, Florida
Broadcast over WIBO, 1080 Kc.
AUSPICES: Christian Business Men's Committee, Box 1080, Chicago, Ill.

FREDERICK LUTZOW FUNERAL SERVICE TO BE HELD TOMORROW

Funeral services for Frederick H. Lutzow, president of the Western Bearings company, will be held at 2 o'clock tomorrow in the chapel at 1820 South Michigan avenue. Burial will be in Mount Auburn cemetery. Mr Lutzow died Saturday in his home at 945 East 51st street at the age of 35 years. He was active in industrial affairs as an engineer and manufacturer. Surviving is his widow, Helen Ann, who will succeed him as head of the Western Bearings company.

FREDERICK H. LUTZOW.

3 ARMY OFFICERS HERE ASSIGNED TO FOREIGN DUTY

Orders received at the headquarters of the Sixth corps area will send three regular army officers now on duty here on tours of foreign service, it was announced yesterday. The men will leave for their new posts in a short time.

Col. Richard Wetherill, who has been assistant chief of staff in charge of personnel, will go to Honolulu to take command of an infantry regiment in the Hawaiian division. He will be succeeded by Lieut. Col. Thomas A. Clark, who has been ordnance officer at the Sixth corps area headquarters.

Lieut. Col. J. C. Hatle on duty with the 33d division of the Illinois National Guard, has been ordered to the Philippine islands. Maj. A. E. Sawking, recruiting officer in Chicago and prominent in state American Legion affairs, will go on duty in Hawaii.

T. STEPHENSON, LATE SENATOR'S BROTHER, DIES

Marinette, Wis., Feb. 18.—[Special.]—Thomas Stephenson, 86, brother of the late United States Senator Isaac Stephenson, Marinette, died today of age infirmities. He resided here 65 years, coming from Maine where he was born, and for a half a century was superintendent of N. Ludington company. He is the last survivor of the Stephenson family, a brother, W. H. Stephenson, dying here a few months ago. Three children survive—Mrs. H. T. Schroeder, wife of Dr. Schroeder; George, cashier Stephenson National bank, and Sam, Green Bay.

Bride, Overcome by Gas Fumes in Her Home, Dies

Mrs. Bernice Melka, 22 years old, 2726 South Harding avenue, a bride of five months who was found unconscious Saturday in a chair near an unlighted gas water heater in her home, died yesterday at the Frances Willard hospital from the effects of the fumes. The husband, John, 24 years old, found his wife unconscious when he returned home from work. Police said the death was evidently accidental.

Henry Boyer Dies at 84; Long Active in Politics

Norristown, Pa., Feb. 18.—(AP)—Henry Boyer, well known figure in Pennsylvania politics in the last quarter of the 19th century, died yesterday at his home at Red Hill. Boyer, who would have been 84 years old tomorrow, became politically active in Philadelphia with Matthew S. Quay and served as speaker of the state house of representatives in the 1880s and 1890s.

One Killed, One Injured as Their Plane Crashes

Waverly, Va., Feb. 18.—(AP)—S. V. Ellis Jr. of Waverly was killed today when a plane piloted by Vernon E. Jennings, amateur pilot, plunged in a nose dive and buried its motor in the mud of a field near here. Jennings, also of Waverly, suffered a probable skull fracture.

LOVE'S 3-Day Special
2 Permanents for $3
Come and Bring a Friend
Perfect wave with ringlet ends. Fresh lotion pads—no extra charges for shampoo or long hair.
Our Regular $4 Permanent! Complete $2
FREDERIC'S VITA TONIC and REALISTIC GENUINE EUGENE $2.50
REALISTIC ENDS CURL
Res. $3.00 Value Complete $1.50
We Use New Pads and Fresh Solution
Ralph Low BEAUTY ARTIST
1949 Lawrence Ave. Sunnyside 0927
6310 N. Western Briargate 7400
Open Daily 9 A. M. to 9 P. M.
No Appointment Necessary

SOVIET FEAR OF WAR WITH JAPAN EBBS IN MOSCOW

[Copyright: 1934: By the New York Times.]

MOSCOW, Feb. 18.—Danger of war between Russia and Japan does not seem so great today as it did. A decrease of tension is apparent here for a number of reasons.

Criticisms in the Japanese diet of the military program have created an impression here that the anti-war sentiment in Japan is rather stronger than Moscow believed. It is possible that the display of the mechanized force at the recent Red army parade had certain reactions in Japanese military and naval circles here.

An unexpectedly cordial atmosphere was shown at the party given a week ago at the Japanese embassy to celebrate the founding of the Japanese empire. The Russians, too, are beginning to relize that whatever may be London's traditional hostility toward Russia, the British empire is far from ready to back Japan at any time against all comers. Finally, the Russians seem to be getting the idea that naval parity looms larger in the Japanese consciousness than the dream of capturing the Siberian coast.

KILLED IN DRINKING BOUT.

Nathan Westery, 39 years old, 505 East 36th street, a Negro, was killed and Cleveland Boland, 32 years old, 523 Browning street, also colored, was severely wounded Saturday night when they exchanged shots during a drinking bout in Westry's home.

DEATH NOTICES

In Memoriam.

GOODMAN—Regina Goodman. In loving memory of our dear mother who passed away 10 years ago today.
JACK, JAMES, AND SAM.

McKAY—Thomas McKay. In loving memory of our beloved father, who died one year ago today, Feb. 19, 1933.
LOVING CHILDREN.

McSHANE—James Gerald McShane. In memory of our beloved son and brother, who passed away 3 years ago, Feb. 19, 1931.
O, what would I give to clasp his hand,
His dear, kind face to see;
To hear his voice, to see his smile
That meant so much to me.
PARENTS AND FAMILY.

SOLOMON—Dr. Charles H. Solomon. In fond memory of my beloved husband, who passed away five years ago today.
SARAH M. SOLOMON.

Fraternal Notices.

ANDREW WILSON CHAPTER NO. 319, O. E. S. of ILLINOIS—Members please attend services of our late brother, George Hibbott, P. W. P., on Tuesday afternoon, Feb. 20, at 2 p. m., at chapel, 851 E. 75th-st.
AUGUSTA MOORE, W. M.
BEATRICE KURZ, Secy.

ADAMS—Ethel Oswald Adams, late of 6804 Hildale-av., wife of Walter Shead Adams, daughter of George F. and Ida May Oswald of Colorado Springs, Colo. Funeral services Tuesday, 11 a. m., at funeral home, 6050 N. Clark-st. Please omit flowers. Peoria, Ill., papers please copy.

BARTLING—Wilhelmina Bartling, Feb. 17, aged 88 years 11 months, beloved wife of the late Louis C. Bartling, dear mother of Minnie Mai, Henry W., Elizabeth Schick, and William C. Funeral services Monday, 3 p. m., at residence, 1224 Columbia-av. Interment Rosehill cemetery. Please omit flowers.

BENNETT—William Bennett of 5314 Drexel-av., beloved husband of Fannie, fond father of Rae, Mose, Lewis, Harry, Mildred, Mrs. Lillian Kaplan, Nathan, Paula, and David. Funeral Monday, Feb. 19, at 11:30 a. m., from chapel, 936 E. 47th-st., to Oakwoods.

BOLLENSEN—May D. Bollensen, Feb. 17, age 60 years, beloved sister of George S. Bollensen. Funeral Tuesday, Feb. 20, at funeral home, 318 S. Washington-st., Naperville, Ill., at 2 p. m. Interment Naperville cemetery.

CARLSON—Charles L. Carlson of 6126 N. Rockwell-st., beloved husband of the late Hilda R., fond father of Laura, Elmer, Herbert, Hattie Lundstrom, Hildur Bringelson, and Esther Taylor. Funeral at funeral home, 4208-10 N. Western-av., Tuesday, Feb. 20, at 2:30 p. m. Interment Rosehill.

CLARK—Elizabeth Keep Clark, Feb. 16, 1934, wife of the late George Mark Clark, mother of Alice Keep and Robert Keep Clark. Funeral services 3 p. m. Monday at her home, 1217 Forest-av., Evanston, Ill. Please omit flowers.

CRAIG—John A. Craig, Feb. 18, 1934, at home of his daughter, Mrs. Harry A. Elder, 435 N. Lawler-av., father of Gene Craig, Harrisonville, Mo. Funeral at undertaking parlor, 318 N. Central-av., Monday at 4 p. m. Burial at Holden, Mo.

DAVIS—Mrs. Emma L. Davis, Feb. 18, 2141 W. 110th-st., age 85, mother of Isaac N. Remains at chapel, 111th street and Western-av., until Monday, Feb. 19, 10:30 p. m. Interment Dayton, O.

DE BONTE—Paul De Bonte, Feb. 18, 1934, of 827 E. 49th-st., beloved husband of Mathilde, fond father of Frank and Emil De Bonte, Josephine Lauwers, Hortense Struyf, and Rachel Krenz. Services Wednesday at 2 p. m. at chapel, 5203 Lake Park-av.

DILL—Earl W. Dill, late of 1451 E. 52d-st., beloved husband of Myrtle, beloved son of Anna Dill, brother of James E. and Ralph R. Funeral Monday, at 2 p. m., at funeral home, 715 S. 5th-av., Maywood. Interment at Forest Home.

ENNIS—Callistus S. Ennis, age 70 years, of 248 South-av., Glencoe, husband of Clara F., father of Callistus J., Paul C., and Esther Ennis Frye. Funeral services Tuesday, 2:30 p. m., at chapel, 1460 Sherman-av., Evanston. Interment Memorial Park.

FITCH—Graham Fitch, Feb. 17, 1934, at 416 Cumnor-rd., Kenilworth, Ill., son of Mr. and Mrs. William B. Fitch, brother of Margaret Fitch. Funeral services 2:30 p. m., Tuesday, at Church of the Holy Comforter. Interment private.

FOSTER—Leonard Foster (Polski), beloved husband of Edythe, fond father of Richard, Daniel, and Robert, son of Andrew and Ernestine Polski, brother of Mrs. May Levy Irvin and the late Gertrude Mendoza. Funeral Tuesday at 11:00 a. m. at chapel, 4911 Broadway. Interment Beth El cemetery.

GILLIC—Katherine Elizabeth Gillic, Feb. 18, 1934, of 1343 E. 53d-st., beloved sister of the late Mary Florence Gillic. Services Tuesday at 9 a. m. at chapel, 5203 Lake Park-av. Interment at Oakwoods.

GLEASON—Margaret Gleason, nee Sullivan, beloved wife of the late Patrick, fond mother of Joseph, Rose, Anna, Loretta, Mrs. Frances Duffy, and the late Mae and Florence Gleason. Funeral Wednesday at 8:30 a. m. from residence, 7812 Cregierav., to Our Lady of Peace church. Interment at Mount Olivet. For information, Yards 0703.

GOLDFINGER—Charles I. Goldfinger, beloved father of Kate C. Alton, Sallie Kahane, Lillye Zuckerman, and the late Sam Goldfinger. Funeral Tuesday, 2 p. m., at 4911 Broadway. Interment Austrian Hungarian cemetery, Waldheim. Member of Covenant lodge, No. 526, A. F. & A. M.; Fidelity lodge, No. 117, K. of P., and Oesterreich Ungarischer verein.

GREBIN—Otto Grebin, Feb. 18, 1934, fond father of Mrs. Ida M. Hurd. At his home, 12703 Maple-av., Blue Island, Ill. Services at chapel, 13050 S. Greenwood-av., 2:30 p. m., Tuesday. Interment Mount Hope.

GREGG—Ethel R. Gregg, of 7247 Marylandav., beloved wife of John, loving mother of Ida. Interment Wednesday, Feb. 21, at Lowell, Ind.

HAMBURGER—Nettie Hamburger of 4010 Clarendon-av., beloved wife of the late Emanuel, fond mother of Edna Lovenhart, grandmother of Marilyn Lovenhart. Funeral Monday at 1:30 p. m. at chapel 4911 Broadway. Interment Jewish Waldheim. New York City papers please copy.

HERSHENHORN—Kate Hershenhorn, age 70 years, beloved mother of Saul, Gussie, and Mrs. Anna Good, grandmother of Bernard and Shirley Good and Joy Ann Hershenhorn. Funeral Monday, 10:30 a. m., at residence, 5120 Ingleside-av. Kindly omit flowers.

HIBBOTT—Police Officer George E. Hibbott of 7519 Rhodes-av., beloved husband of Ethel E., loving father of George, Mary and Ethel May. Funeral Tuesday, Feb. 20 at 2 p. m., from chapel, 851 E. 75th-st. Interment Cedar Park. Remains at residence until Tuesday noon. Member of Gil W. Barnard lodge, No. 908, A. F. & A. M. and Medinah Shrine.

HOBES—Viola Kluetzen Hobbs of 406 W. 85th-pl., beloved wife of William M., fond mother of Jane, sister of Dr. A. C. and Willard J. Kluetzen. Funeral Tuesday, 1 p. m., from funeral home, 6015 Wentworth-av., to St. Bernard's church. Interment Mount Olivet.

JONES—Alice Sinclair Jones, Feb. 18, wife of the late Alan Jones, sister of Alexandra Cochrane, Mrs. John D. Murray, Mrs. George B. Fiedler, Jackson and Bryson Cochrane. Services at ch

The Fashion-Wise Shopper Reads Rhea Seeger's Articles Every Day

Chicago Daily Tribune

THE WORLD'S GREATEST NEWSPAPER

Mae Tinee Reviews New Films as They Reach Chicago Screens

MONDAY, FEBRUARY 19, 1934. 13

Mary Scriven's Engagement to Bassett Is Told

Announcement Is Made at Finlays' Party.

BY JUDITH CASS.

It isn't a surprise to any one who knows them, but it's interesting just the same, the engagement we are announcing this morning. It is that of Miss Mary Elizabeth Scriven to Frederic Harney Bassett. The announcement was made formally yesterday at a luncheon given by Miss Scriven's brother-in-law and sister, Mr. and Mrs. John Jerome Finlay, at their home in Geneva.

Miss Scriven is the younger daughter of the late Mr. and Mrs. William Hooper Scriven and Mr. Bassett is a son of Admiral Frederic Brewster Bassett of Fort George, Ala., and Mrs. Harney Bassett of Santa Monica, Cal.

Miss Scriven, who is one of the most popular young women in society, is a member of the Junior League. Her schooling was started in the little French school that the late Mrs. Rockefeller McCormick — then Mrs. Harold F. McCormick—started in her residence when her children, Fowler, Muriel [Mrs. Elisha Dyer Hubbard], and Mathilde [Mrs. Max Oser] were tiny, and ended with two years at Les Fougeres in Lausanne, Switzerland. In between Miss Scriven went to the University School for Girls.

Miss Scriven did not make a formal debut on account of her father's death in the autumn of 1925, the year in which she would have "come out." Since her mother's death two years ago she has lived at 1228 North State street and has been doing promotional work for the Pennsylvania lines, of which her father was western general superintendent for many years.

Plan to Be Married Some Time in June.

Mr. Bassett was graduated from Cornell in 1924. He and three other young bachelors, Joseph Snowden, who came here from Philadelphia; Benjamin Jackson, who calls Baltimore home, and Henry Bruner, who hails from Indianapolis, live in an apartment at 203 East Chestnut street that belonged to Mr. Bassett's father before he married several years ago and moved to Florida. Admiral Bassett was commandant of the Great Lakes Naval Training station for several years, coming here in 1919 to succeed Rear Admiral Archibald H. Scales, and after his retirement in 1925 he returned to Chicago to reside.

Miss Scriven and Mr. Bassett plan to be married in June. At the announcement luncheon yesterday were present many friends of the late Mr. and Mrs. Scriven, including Mr. and Mrs. Josiah McRoberts, Mr. and Mrs. Ernest H. Noyes, the William S. Monroes, Dr. and Mrs. Arthur A. Small, Mr. and Mrs. Murry Nelson, Mr. and Mrs. Henry Cooke, Mrs. Charles F. Fitts, Miss Emily Larned, and Miss Lucy Martin. Also some of the younger friends of the engaged couple were at the party of fifty, including Miss Phoebe Nelson, Miss Martha Fitts, Durand Smith, English Walling, the Lloyd Laflins, the George Senseneys, Mr. and Mrs. James W. Rogers, the Stewart Harveys, the Junior Byron Harveys, Earl Kribben, Bartlett and Longley Richards, Miss Cynthia Cooke and Albert D. Albert Jr.

Chicagoans Busy with Palm Beach Flower Show.

You can always count on Chicago's being represented where there is a gathering of the country's garden enthusiasts. Several of society's matrons are planning to devote a major part of their time this week to the sixth annual flower show of the Garden Club of Palm Beach, to be held Friday, Saturday, and Sunday in the Royal Poinciana conservatories in Palm Beach.

Mrs. George Alexander McKinlock is the president of the club and general chairman of the show. Mrs. Joseph M. Cudahy, who has as her house guest Mrs. Charles C. Haffner Jr., has entered an exhibit in the division devoted to international fête tables. Mrs. Cudahy's exhibit will show an Easter arrangement and also a miniature shadow box and an economy table.

Other Chicagoans are planning to be in Palm Beach late this week to attend the meetings of the Presidents' Council of the Garden Club of America, to be held in connection with the Palm Beach show. There will be Mrs. John W. Gary of Glencoe, Mrs. Gilbert W. Kelly of Kenilworth, and Mrs. Edwin Sherman and Mrs. A. Clement Wild of Evanston. Mrs. Haffner will go to the council meetings to represent the Lake Forest club.

The program of entertainment for the council delegates begins Friday evening with a dinner given by Mrs. Edward T. Stotesbury for the entire group of 175. It will reach its climax with a musical Sunday evening at Casa Alejandro, the home of Mrs. McKinlock.

Evanston Junior League to Give Juvenile Play.

The Evanston Junior leaguers are presenting their first play for younger children, "Raggedy Ann and Andy," at 3:45 o'clock Friday afternoon and again at 10 o'clock Saturday morning in the auditorium of Nichols school, Elmwood avenue and Greenleaf street, Evanston.

In former years the league has put on puppet shows for the entertainment of boys and girls in the primary grades, but a transfer member from the Kansas City league, Mrs. Philip Biggert, has now given it an excuse for play production, since she was a director of the Junior League Children's theater in the Missouri city.

Mrs. Lee Tolman, an assistant of Miss Winifred Ward of Northwestern, is the head coach for the Evanston play. Mrs. Biggert is being assisted by Mrs. John Turner of Glencoe as production manager. Mrs. Newton Wagner is the business manager; Mrs. John Whitman has charge of costumes and properties; Mrs. Frank Corliss is

[Continued on page 15, column 1.]

Junior League Players

[Toloff Photo.]

There's isn't a youngster on the north shore who isn't looking forward to next week-end with keen anticipation. On Friday afternoon and again on Saturday morning the Evanston Junior Leaguers are going to present their first children's play, "Raggedy Ann and Andy," in the auditorium of Nicholas school in Evanston. Here we have four members of the cast: Mrs. Anan Raymond, the horse; Miss Harriet Fenner, Ann; Miss Betty Slaughter, the camel, and Mrs. Harold Yegge, Andy.

Here's Thriller That Pleases Mystery Fans

"BEFORE MIDNIGHT."

Produced by Columbia.
Directed by Lambert Hillyer.
Presented at the State-Lake theater.

THE CAST.

Trent	Ralph Bellamy
Janet	June Collyer
Fry	Claude Gillingwater
Mavis	Betty Blythe
Doctor	Arthur Pierson
Stubby	George Cooper
Smith	Bradley Page
Kono	Otto Yamaoka
Capt. Flynn	Joseph Crehan
Arnold	William Jeffrey

By Mae Tinée.

Good Morning!

KIND: Mystery thriller.

EXCITING? Yes.

ACTING: Excellent. Ralph Bellamy as the super-sleuth is most soul-satisfying. His quiet matter-of-factness is a happy contrast to the high-falutin', wordy technique of the average modern Sherlock.

DIRECTION: Performed with a nice knack for keeping the observer in suspense.

PHOTOGRAPHY: Fine.

STORY: Ah, ah! Mustn't tell you too much about that, you know. If you're to have any fun watching the film. When a certain clock stops a man dies. Detective Trent enters the household of a victim to ferret out the mystery of the curse that seems to follow his family. Does he find the murderer? Don't be funny!

AUDIENCE APPEAL: Much—for lovers of detective yarns.

REMARKS: I was intrigued by the prey's peculiar resistance to a poison known to be instantly fatal. A doctor, called into consultation, remarked: "If it's a good picture do you have to be so fussy?" The answer is—YES.

See you tomorrow!

Wives Attend Tomorrow's Bar Association Luncheon

Dr. Cosette Faust-Newton of Dallas, Tex., scholar and traveler, will be the guest of honor at the ladies' day luncheon to be given by the Chicago Bar association in its clubrooms at 160 North La Salle street at noon tomorrow. Dr. Faust-Newton holds doctorates in medicine and law. She recently returned from an extensive tour of the orient. She will talk tomorrow on "The Philippines and the Russian-Japanese Problem."

U. of I. Professor to Speak at Chicago Woman's Club

Dr. Abram Leon Sachar of the University of Illinois will speak on "Overdoing the Youth Problem" at 1 o'clock today in the Jane Addams room of the Chicago Woman's club. The program is sponsored by the club's education and philosophy department.

Front Views and Profiles

By June Provines

MARGERY MAXWELL has a story about an elderly friend who recently went to California. She traveled in compartment C on the train. In the middle of the night there was a knock at the door.

Query—
Error—
Sign—
Impressions—
Nuisance—
Suit.

"What is it?" she inquired, in some perturbation.

"Is the conductor in there?" asked a maudlin voice.

"He is not," responded the traveler with some heat.

"Well, what does the 'C' on the door stand for then?" queried the voice plaintively.

* *

FINDING Mr. Burton Holmes wrong about anything is practically news, so we hasten to report that the other night when he was showing his pictures of the World's Fair at Orchestra hall he showed a picture of Marconi entering the Administration building, and commented that it was Rufus Dawes, president of the Exposition.

* *

THERE were quite a few pleasant things to remember over the week-end. The hyacinth bulbs we potted bursting into first bloom. . . . The party at Janet Fairbank's, where the firelight flickered in the long drawing room and Edward Lay sang Viennese songs with infinite charm; Marion Kirby told her inimitable Negro stories and the hostess herself sang German songs. . . . The Russian ballet, and we think we've never seen anything more enchanting than "Le Beau Danube." . . . Peter Pan," an' Mrs. Ambrose Cramer's Wendy in the Junior league play Saturday morning. . . . The Paget Cadys' dinner party for Ellen Root, and her humorous tales of Majorca. . . . The nice letter from Sister Mary of the Angels, ill in a Colorado sanitarium.

* *

THEN there was the woman Paul Mayer tells about who moved to the south side a year or so ago. She said she liked it pretty well, although at times the smell of the stock market was pretty bad.

* *

"DO you remember from school days the old Latin catch about 'Malo malo malo quan vivere malo'?" asks William Ayers McKenna. We don't; but if any of you do, he adds that the first divorce case to be heard in one of the courts tomorrow morning is "MALO, WILLIAM VS. MALO, ONA."

Only thru February can you have one of our famous

PIERO PARIS PERMANENT WAVES

at the low price of

10.00

regularly $15

Make your appointment now Phone Randolph 1500

POWDER BOX—SIXTH FLOOR

Chas. A. Stevens & Co.

Cosmos Presidents' Day.

The Cosmos club will hold its annual presidents' day meeting at 1 o'clock today in the Municipal building, 5127 Oakton street, Niles Center.

Hear Dr. Preston Bradley

PEOPLE'S CHURCH
Lawrence and Sheridan Rd.

Wednesday Night, February 21st
Will Talk on

Oil For the Lamps of India

by

ALICE TISDALE HOBART

$2.50 Bobbs-Merrill

A Tailor Made Riot in Ballet Evokes Laughs

Russians to Add a Number to List Thursday.

BY EDWARD MOORE.

The lovely Monte Carlo Ballet Russe went, at least as to two-thirds of its program, quite contemporary at the Auditorium last night. The first piece was "La Concurrence" [Competition] to music by Georges Auric; the second took the accurate name of "Beach" with a hitherto unknown, and possibly unknown in time to come, composer named Jean Francaix; the third was the set of dances from Borodine's opera, "Prince Igor." Incidentally there was an announcement that on Thursday afternoon another ballet will be added to the list, "The School of Ballet" to a story by Goldoni and with music by Boccherini.

"La Concurrence" has a mild thread of a story about two tailors on opposite sides of the street who drag in all passers-by as possible customers and finally start a riot by so doing. It works out to be more than slightly lunatic and unfailingly amusing in the dancing, thereby making a picture of what is taking place in the music.

"Beach" is almost as mad and even more colorful. With no discoverable story, there is a scene of bathing suits, beach pajamas, sailors, beautiful bathers, setting up exercises, and as evening comes on, soft summer costumes from the casino, all in front of a back drop of ocean, rowboats, sailboats, and steamers, all in two dimension flatness.

Both make a new and comic view of the ballet company, as bewitching and persuasive in its dancing as in its more serious manifestations. With regret, "Prince Igor" came too late in the evening for review, but the first two are enough to induce repeated visits.

The testimonial concert to Max Bendix at the Auditorium yesterday afternoon brought in a host of musicians desirous of volunteering in aid of the veteran conductor and violinist. Mr. Bendix himself, not long out of the hospital but still full of nervous energy, was the principal conductor over a large orchestra made up of members of the Chicago Symphony, Chicago Grand Opera, and Little Symphony orchestras, with Giacomo Spadoni and George Dasch as other conductors.

Solo talent was represented by Alice Mock, Ada Paggi, Laurence Salerno, Reinald Werrenrath, and the pianist, Grace Nelson, and as an added feature, Eddie South brought his Negro orchestra to play a group of numbers in the middle of the program.

Kathryn Meisle, contralto, and the Chicago Welsh Male choir, directed by Dr. Daniel Protheroe, joined forces to make an uncommonly fine concert program at Orchestra hall yesterday afternoon. It was told that Dr. Protheroe was not in his accustomed health, but it is certain that his choir gave one of the best examples of what a male chorus can do in tone, expression, and exactness within memory. Miss Meisle, always the possessor of a gorgeous voice, is a wonderfully fine singer as well both in operatic arias and songs. Perhaps it was on purpose that she included Schubert's "Schlechtes Wetter" on her list.

* *

John McCormack to Give Concert Series in Africa

New York, Feb. 18.—(AP)—John McCormack, who has sung in the other four continents, will pay his first visit to Africa next month. The Irish tenor will leave here March 16, it was announced today, for a series of 25 concerts in Capetown.

* *

Mt. Sinai Children's Aid.

The Children's Aid of Mount Sinai hospital will meet at 2 o'clock this afternoon at the Palmer house.

"Bright Dark Blue"

Laurie Shevlin, the Scotch lassie in a group of beauties recently taken to Hollywood, poses here in a dinner dress of "bright dark blue" lace. It is embroidered with crystal beads.

[Paramount Photo.]

NEW YORK SOCIETY

New York, Feb. 18.—[Special.]—Miss Jacqueline Livingston, a daughter of Mrs. Robert L. Livingston of Paris, arrived last week and is a guest of her aunt, Mrs. I. Townsend Burden, in 70th street.

Mr. and Mrs. Peter Cooper Bryce and the Misses Ariel and Sylvia Bryce have left on a southern cruise.

Lieutenant Commander Thomas G. Foster, medical corps, U. S. N., retired, has returned to New York after an absence of several months in the south.

Edward Custis Crimmins left for Los Angeles, where he will marry Miss Naneen Burnap, daughter of Dr. Sidney Burnap and Mrs. K. Goldthwaite Burnap, on March 1.

Mrs. Elisha C. Tower will leave this week for Palm Beach.

Women's Advertising Club Will Hear Talk on Design

Art and design in advertising will be discussed by James A. Mangan, a Chicago advertising manager, at a dinner meeting of the Women's Advertising club at 6:15 o'clock this evening at the Chicago Woman's club, 72 East 11th street.

WEDDING

Announcement is made of the marriage of Mrs. Louise Kraner Fosse to David Jacobus Barend Prins, both of Chicago, which took place Feb. 10 in the Belmont hotel.

New Velvets Upset an Old Style Custom

Special Materials Suitable for Spring Wear.

BY RHEA SEEGER.

With one masterly move of the looms they have abolished seasons for velvets! It used to be that one dressed in velvets only when the wind swept the snow around the corners, when candlelight and firelight of winter time were appropriate lighting effects for velvets.

But the greatest surprise of the coming spring and summer will be the fascinating new velvet ideas, transparent velvet fabrics for the warmest, even sultriest summer night.

A new charmer that will leave you gasping is called velganza. It is just what it sounds like, an organza base with velvet stripes, dots, plaids, or floral designs, and until you have seen this stunning stuff you have seen nothing . . . the black filmy loveliness crossed with inky black narrow bands of velvet is utterly ravishing. There are pastel tinted shades spattered with tiny dots of velvet, misty green cris-crossed with deeper green velvet plaid, and other bon-bon colors that are the most entrancing summer dance frock materials you can find.

Fashion-wise bag and neck scarf designers are playing with these very feminine new materials with some intriguing results . . . imagine the crisp charm of pastel tinted velganza rustling over taffeta foundations and fashioned with jeweled clasps . . . such will be the newest summer handbags . . . you'll find them in all the pastel colors as well as black and white.

For daytime coats and jackets and even evening wraps, velvets in two color stripes are the newest things you can wear . . . not the bold, rather blatant stripes of crude coarse cotton or linen weaves but the narrow interesting stripes as knowingly created by these clever velveteers.

Some of the best looking swagger coats, the brightest, gayest things in the short, snappy jacket creations and the longer dashing affairs for evening wear are made of these gallantly colorful new striped summer velvets.

Watch for striped velvet costume accessories . . . bags, hatbands, bows, neck gadgets, gloves and glove cuffs, belts, and practically anything you could ever dream about. They will be ready for early collectors who keep a shopping eye open for the unusual new things that arrive almost daily in any Chicago shop and store.

* *

Making Churchfolk Sing, Aim of Parley Tomorrow

Methods of stimulating congregational singing into a lively factor in church worship will be discussed tomorrow night at the midwest conference on church music to be held at the First Congregational church in Evanston under the auspices of the school of music of Northwestern university. Several noted leaders in church music will lecture on problems confronting the musical ministry.

* *

National Park Alumnae.

The North Shore alumnae of the National Park seminary will meet this afternoon at the home of Miss Romaine Rennen, 421 Melrose street.

JACKET FROCKS plus DOTS make DASH this spring!

THESE Stevens Jacket Frocks, mostly exclusive with us, are just about the smartest things in sight. This one of smoothtone crepe with dotted taffeta blouse illustrates Spring's slim silhouette. Black, navy, brown. Sizes 14-38.

$45

French Room, Fourth Floor

Chas. A. Stevens & Co.

Make your Evening Gown
simply perfect with this
new backless Lily of
France Duesette . . . . . .

PART of this perfection is due, of course, to Stevens inimitable fitting service. This rhythmic garment is made of batiste and imported elastic, with lovely lace uplift brassiere top..... 16.50

CORSETS—SECOND FLOOR

Chas. A. Stevens & Co.

THE WILD BIRD

By OWEN JOHNSON

SYNOPSIS.

Barbara Brawne, aged 22, is completely dominated by an adoring, though jealous father who is against every modern idea and improvement. Lynwood, their home, is in the prim and proper village of Oxbridge, a place of intellectual sanctity. Barbara seems predestined to join the ranks of the village spinsters. Her father scares away any would-be suitors. She contemplates rebellion. Gregory Rance, popular novelist, is visiting her cousin, Laurie Chiswick. They are mutually attracted. Barbara overhears Rance asking Laurie about her. He says she is the sort of girl he'd want to marry. Barbara proposes to Rance. But Rance is divorced and her father hates divorce and uses this as an excuse to oppose their marriage. When Barbara determines to marry Rance regardless, her father has a stroke. Barbara fears he'll kill himself deliberately.

INSTALLMENT XXXI.

OBSESSED.

To Rance waiting now on the outside, the days were one long nightmare. How long would Barbara hold out? How long could flesh and blood stand the strain of these horrible tests? At night when he waited for her by the bridge, he never heard her faltering steps on the path without a terror of what her words might bring. At times when the waiting was protracted he would go up to the path until through the heavy black shadows of the evergreens he could see the lighted windows of the gaunt house, where his enemy, strong in his weakness, cunning and remorseless, was fighting to take her from him. With his quick imagination he visualized all that Barbara, to spare him, tried to withhold from him. How could she with her gentle nature, her acute sensibilities, contend against that madman! Good God, how far would he go? Was he actually going to die? Could Barbara let him die? Her father? She was on the verge of a breakdown now—how much longer could she hold out? It was inhuman to subject her to such torture, inhuman to ask such a sacrifice!

He fought now with every weapon he could command, seeking to divine each move, suggesting to her every answer. When she arrived tottering and shivering into his arms, he would talk to her for long hours, bringing back her calm, reassuring her, strengthening her courage, repeating that she must

"She wants me to live and she won't tell me."

close her ears to the ravings of an ill man, a man in a delirium, under the influence of opiates. And gradually night after night, he would win her back to a courage, which he himself was far from feeling.

"What a devil he is!" He found some relief in cursing him to his heart's content. "But supposing he should die? What would she do then?" He wondered a great deal, plunged in black thoughts. The hopeless thing was that he was fighting something he could not contend with. He was a spectator, powerless to intervene, while day after day in the unhealthy atmosphere of the sick room Barbara alone would have to undergo every emotional torment that the man's desperate, unscrupulous imagination could devise, to break down her resistance, poison her mind, reduce her to that weakened state of hysteria where she would bend to his will. The more desperate the situation, the more increditable it seemed. He was caught in another world, in another age. An age he believed had ceased to exist. Such things did not happen nowadays! The old man must be shamming.

Then Barbara would be back, running towards him. He would sweep her into his arms, weak and shaken with nervous shudderings, her hand cold in his grasp.

"It's hopeless. There's no way out! He'll kill himself, kill himself deliberately! But he'll never let me have you!"

"Nonsense."

"You don't know him."

"I do know him. He's not going to die and he's not going to frighten you out of your right to live. But every time he sees you he'll begin again. You ought to go away."

She shook her head.

"Don't ask that."

"It's the only sensible thing to do. The moment he knows he can't wear you down he'll know he's beaten!"

"He isn't like any one you've ever known."

"That's true," he said grimly. "He's not human, he's not sane. He's stone and iron. He's absolutely unscruplous, without the slightest pity in him. He's selfish, brutal—"

"And he is my father," she said, dropping her hands in despair.

"Sorry."

"O, no, I don't blame you. It's all true." She lay inertly, her head on his shoulder. "I'm predestined."

"You mustn't get such ideas in your head."

"There's something wrong with us," she said in a dull voice. "My mother and her mother before her. There's something I've never been told, but I know it. He hated my mother—never speaks of her. He crushed her—"

"Well, he's not going to crush you," he burst out. "He's wrong, Barbara, understand that—don't ever forget that—wrong, damnably, eternally wrong! Keep your sense of balance. If he's capable of deliberately sacrificing himself, which I don't admit for an instant——"

She sat up staring at him.

"Well then?"

"Well then!" He swore a bitter, impulsive oath. "Let him die!"

"How terrible!"

"No more terrible than what he's doing to you!"

She shook her head.

"All the same—I'll have done it!"

Alarmed at the rigidity of her dilated look, he retreated.

"Come, we're not there yet! That what he wants to make you believe, and as long as you continue to see him, he's going to work himself up into these frenzies. Don't you see that?"

"As long as I can hold out!" she said in a whisper.

She had not told him all. There were details of the dreadful scenes which took place in the sick room which she had withheld from him. She would fight on, as long as her strength held out, as long as she dared. But she fought without hope, knowing that it was a losing fight, knowing there was no yielding to be expected from the granite obsession of her father.

The climax came in the late afternoon of the second month, when she entered his room to replace the nurse. For the last weeks he had been growing steadily more intractable, again haunted by the illusion that Gregory was in the house behind the door, in the room, spying on him.

The single candle on the bed table drew fantastic shadows against the wall as she came in stealthily and slipped to her place. He turned instantly and stared at her.

"Why do you come stealing in like this?" he said thickly.

"I am always near when you want me!"

"No. You are waiting—just waiting—as he is waiting."

"Father, please! please! I can't stand it!"

"Why? What for? Who wants me to live?"

"I want you to live."

He began to laugh.

"That's good. She wants me to live?" Suddenly he turned and caught her hand in a convulsive grip, raising himself on his pillow. "She wants me to live and she won't tell me the one thing to make me live" His excitement rose. "Then it's ended? Yes? Tell me? Swear it?"

"I will never give up Gregory, never, never!" she cried faintly, in a last desperation.

He thrust her hand away from him.

"Marry him then when I am dead?"

"No," she said trembling. "You are not going to die. You will get well the moment you want to."

"Ah, now I know!" he cried, sitting up in bed and clutching her wrist. "That's what he told you to say! He's there, everywhere, hoping I am going to die—waiting—and you too—you are waiting—"

[Copyright: 1934: By Owen Johnson.]

[Continued tomorrow.]

Doris Blake Answers

Needs Encouragement.

"Dear Miss Blake: There is a chap in the office for whom I care. I went out with him once. He says pleasant things to me, also that he likes me.

"WONDERING."

You want to show a friendly interest in him and encourage his attentions. Invite him to your home.

Not Even a Tumble.

"Dear Miss Blake: The girl I used to like still likes me but the one I like now doesn't even want to give me a tumble. Which girl should I keep on liking? JOSEPH."

Why not keep on liking them both? There's no law against it, and the more friends the merrier, Joseph.

GASOLINE ALLEY—RESPONSIBILITY FIXED

Joan Crawford Asks Film Style Designer About Bridal Gowns

BY GEORGE SHAFFER.

Hollywood, Cal., Feb. 18.—[Special.]—Can you keep a secret? Joan Crawford consulted Gilbert Adrian, studio style designer, regarding a wedding outfit before Adrian went east recently. Her divorce from young Doug Fairbanks becomes final in April so it looks as if Joan and Franchot Tone may not have to wait much longer.

Richard Dix in "Stingaree" rides the famous Arabian horse, Jadaan, which Rudolph Valentino imported here.

Gloria Swanson denies reports of a break or pending divorce from her husband, Michael Farmer, now in Europe. She says they're happy and as romantic about each other as ever. The Herbert Marshall-Edna Best marital tie is also as full of lovers' knots and orange blossoms as ever in spite of glum hints published here.

WINNIE WINKLE, THE BREADWINNER: A Mysterious Assignment

MOTION PICTURES DOWNTOWN

TOMORROW 8:45 a.m.

Two utterly adorable CONSTANCE BENNETTS

Brunette by day, masquerading as a blonde by night . . to fire her husband's love ! . .

So fascinating . . and delightfully naughty that you'll cherish every last thrill! *Gay songs and gayer girls!*

Hear the Boswell Sisters crooning "Coffee in the Morning"

NEAR CONNIE SING "SONG OF SURRENDER" WITH RUSS COLUMBO

Gorgeous beauties in the "Boulevard of Broken Dreams" Spectacle . . .

CONSTANCE Bennett MOULIN ROUGE

20th CENTURY'S romance of song and beauty with

FRANCHOT TONE

TULLIO CARMINATI • RUSS COLUMBO • BOSWELL SISTERS

BALABAN & KATZ UNITED ARTISTS RANDOLPH DEARBORN

BALABAN & KATZ THEATERS • NRA

CHICAGO — Doors Open 10:15 A.M. — on stage IN PERSON DORIS KENYON — Singing her songs EDDIE GARR and his impersonations — LEWIS and VAN — THE FOUR ORTONS — EVANS' "CHICAGOETTES" — Extra! CHERMIAVSKY GERSHWIN MELODIES — MEMORABLE Screen Romance! JANET GAYNOR LIONEL BARRYMORE ROBERT YOUNG "Carolina"

ORIENTAL — Doors open 8:45 a. m. Price Change 1 and 6 p. m. GARBO "Queen Christina" John Gilbert Lewis Stone

UNITED ARTISTS — Doors open 8:45 a. m. Price Change 1 and 6 p. m. ANNA STEN "NANA" Samuel Goldwyn Production

McVICKERS — Doors Open 9 a. m. Paul Muni, Glenda Farrell "HI NELLIE" EXTRA! LANNY ROSS and his favorite songs

ROOSEVELT — Open at 9; price changes 1 and 6 "Devil Tiger" Greatest of all animal thrillers

PALACE — RANDOLPH NEAR LA SALLE — Price Changes 3 and 6:30 — For Laffin' Out Loud! ON STAGE JACK BENNY HALEY RUBIN TOGETHER IN PERSON! in their revue . . . "February Fool-ies" Plus RKO VAUDEVILLE! SYLVIA FROOS IN PERSON Irene Vermillion REYNOLDS and WHITE Plus ON THE SCREEN "I Am Suzanne" with LILIAN HARVEY GENE RAYMOND a Piccoli Marionettes — OPENS 10:45 A. M.

STATE-LAKE — Opens 10:30 a.m. Bargain Mat. Price to 1:00 P.M. LEW PARKER & GANG in "Antics of 1934" FRANK RICHARDSON Goss and Barrows—Others First Showing—Ralph Bellamy "BEFORE MIDNIGHT" ENTIRE NEW SHOW EVERY FRIDAY

CLARK — CLARK at MADISON — 15c, 7:45 A. M. to 6:30 P. M. — Katharine Hepburn-Paul Lukas-Joan Bennett "LITTLE WOMEN"

MONROE — MONROE & DEARBORN — Cont. from 8:45 A. M. — Jack Oakie—Ginger Rogers—Jack Haley "SITTING PRETTY"

WOODS — RANDOLPH at DEARBORN — Open 7:45 A. M. to 2 A. M. — "SITTING PRETTY" Jack Oakie, Ginger Rogers, Jack Haley

ORPHEUM — State Street near Monroe — Low Pr. 8:45 6:30 P. M. — Joan Blondell, Dick Powell, Guy Kibbee "CONVENTION CITY" MARY ASTOR

CASTLE — STATE at MADISON — "Son of Kong" WITH ROBERT ARMSTRONG and HELEN MACK — Special Bargain Price—25c 'til Noon

World PLAYHOUSE — 410 S. Mich. Ave. — 35c. Open at Noon — One Week Only—The Audacious Romance BY CANDLELIGHT From the Outstanding Stage Hit—with ELISSA LANDI—PAUL LUKAS Nils Asther, Dorothy Revier, Esther Ralston "Sparkling, effective, charming."-MAE TINEE, Trib.

AUSTIN

SYMPHONY — 4937 W. CHICAGO AVE. — Matinee at 1:30 P.M. — "LITTLE WOMEN"—Katharine Hepburn

IRIS — 5734 CHICAGO AVE. — Extra! "Congor the King Killer" — Lilian Harvey—"MY LIPS BETRAY"

PARK — 5960 W. LAKE ST. — JOAN BLONDELL, GUY KIBBEE—"HAVANA WIDOWS"

WILMETTE

WILMETTE — DOORS OPEN 6:30 P. M. Show at 6:45 P. M. — "LITTLE WOMEN" — Also Walt Disney's "KING COLE" in Color SPECIAL MATINEE THURSDAY, FEB. 22

NO MAN'S LAND

Teatro del Lago — WILMETTE 3900-01 WINNETKA 3900 — "SHOULD LADIES BEHAVE?" from the Play—"Vinegar Tree" LIONEL BARRYMORE—ALICE BRADY

MAYWOOD

LIDO — 5TH AVE. & WASHINGTON BLVD.—MATINEE DAILY — JOHN BOLES—MARGARET SULLAVAN "ONLY YESTERDAY"

BERWYN

BERWYN — Open. 1:30. 6404 W. 22d St. — MARIE DRESSLER, Lionel Barrymore, "HER SWEETHEART" EXTRA—BING CROSBY in "PLEASE"

HIGHLAND PARK

ALCYON — "Should Ladies Behave" — LIONEL BARRYMORE—ALICE BRADY

MOTION PICTURES DOWNTOWN

MOTION PICTURES DOWNTOWN

MOTION PICTURES NORTH

BALABAN & KATZ Theaters NRA

UPTOWN — BROADWAY LAWRENCE — Mat. 1:30-6:30. No Price Increase — ON STAGE, ALL IN PERSON! CLYDE McCOY and His Drake Hotel Orchestra — NEIL SISTERS, EDELWEISS JOE — On Screen, "GOING HOLLYWOOD" — BING CROSBY MARION DAVIES

GRANADA-RIVIERA — FREE PARKING — at both theaters — Granada Op. 1:30—Mat. Price Till 6:30 — Will Rogers ZASU PITTS "Mr. Skitch" — NORTOWN — WESTERN nr. DEVON — Mat. Price 1:30-6:30 — "FLYING DOWN TO RIO" — NORSHORE — Howard-Clark — All 3 Theaters Mat. 1:30-6:30 — CENTURY — Clark-Diversey — MARIE DRESSLER Lionel BARRYMORE "Her Sweetheart" (Christopher Bean) — BELMONT — Lincoln-Ashland — PANTHEON — Sher.-Wilson. Op. 1:30 — Bing Crosby Comedy — KAY FRANCIS, "HOUSE ON 56TH ST." — LAKESIDE — 4728 Sheridan. Open 1:30 — MARGARET LINDSAY — George BRENT, "FROM HEADQUARTERS" — COVENT — 2653 N. Clark. Open 1:30 — NEW ENLARGED SCREEN — Lionel Barrymore "Should Ladies Behave?"

HOWARD — Howard St. "L" — Open at 1:15 P. M. — Louisa May Alcott's "LITTLE WOMEN" with KATHARINE HEPBURN

ADELPHI — 7074 CLARK — Cont. 2:00 P. M. — Telephone Rogers Park 1039 — CHARLES LAUGHTON "THE PRIVATE LIFE OF "HENRY VIII"

Technicolor Cartoon—"PIED PIPER" NEWS—MUSICAL NOVELTY IN COLORS

RIDGE — DEVON at CLARK — Mat. Daily. Doors Open 1:30 — RUBY KEELER—JAMES CAGNEY — DICK POWELL—JOAN BLONDELL — "FOOTLIGHT PARADE"

LINCOLN — 3164 Lincoln Av. Nr. Belmont — 6 Unit Show. Doors Open 1 P. M. — Jamey Cagney, Joan Blondell, Ruby Keeler — "FOOTLIGHT PARADE"

CALO — 5406 N. CLARK ST. — Mat. Today. Frances Dee, Katharine Hepburn "LITTLE WOMEN" Paul Lukas

DE LUXE — 1141 Wilson. Drs. Op. 5:30 P. M. 15c to 6:30 — FEATURE STARTS—6:00, 8:10, 10:20 — Katharine Hepburn, Joan Bennett—"Little Women"

MUSIC BOX — 3733 Southport Ave. — Mat. Today Cont. from 1:30 P.M. — KATHARINE HEPBURN "LITTLE WOMEN"

BUGG — MATINEE 15c. EVE. 20c — LORETTA YOUNG SPENCER TRACY—"MAN'S CASTLE"

WINDSOR — 1225 N. Clark. Open 1:30 — Ricardo Cortez, Gene Raymond Kay Francis—"HOUSE ON 56TH STREET"

GOLD COAST — 15c — Any Day Clark & Any Time North — Janet Gaynor, "Paddy the Next Best Thing"

BRYN MAWR — 1125 BRYN MAWR — MAT. DAILY — HIT OF HITS—"FOOTLIGHT PARADE"

PANORAMA — 717 SHERIDAN — ALINE MacMAHON, PAUL MUNI—"THE WORLD CHANGES"

CINEMA — Charles Ruggles, "THE GIRL WITHOUT A ROOM"

LAKE SHORE — "Footlight Parade" — 3175 Broadway — Joan Blondell

EVANSTON

VALENCIA — 1560 SHERMAN — Matinee Price 1:30 to 6:30 — NOW INSTALLED WIDE RANGE THE NEW MIRACLE IN SOUND REPRODUCTION! on Screen—Last Day 'FOOTLIGHT PARADE' JAMES CAGNEY JOAN BLONDELL

VARSITY — 1710 DEMPSTER — 1:00—1:30 — WILL ROGERS ZASU PITTS, "MR. SKITCH" Extra! Betty Boop, Too

FOREST PARK

FOREST — MADISON AT DES PLAINES — Katharine Hepburn "LITTLE WOMEN" Paul Lukas

HINSDALE

HINSDALE — Adults 25c—Ask for 2-for-40c Today Only—Myrna Loy-Max Baer-Wal. Huston—"Prizefighter and the Lady"

LA GRANGE

LA GRANDE — Mat. Price 1:30 to 6:30 — KAY FRANCIS, Ricardo Cortez—"HOUSE ON 56TH STREET"

MOTION PICTURES NORTH

SHERIDAN — Sheridan & Irving — Mat. Daily — Clara Bow—"HOOPLA"

VOGUE — 3810 Broadway — GINGER ROGERS JACK OAKIE "SITTING PRETTY"

DAVIS — 4614 Lincoln — "Did You Ever See a Dream Walking?"

BIOGRAPH — 2435 Lincoln

KEYSTONE — 3912 Sheridan—Mat. Daily — James Cagney Joan Blondell — Ruby Keeler, "FOOTLIGHT PARADE"

DEVON — 6225 Broadway — Katharine HEPBURN Joan BENNETT Frances DEE Jean PARKER

North CENTER — Lincoln & Irving — "Little Women"

BUCKINGHAM — 3319 N. Clark — Louisa May Alcott's Immortal Story.

"400" — 6746 Sheridan—Mat. Daily — JAMES DUNN "TAKE A CHANCE" Six Song Hits

ARGMORE — Argyle & Kenmore — Glenda Farrell Joan Blondell, "HAVANA WIDOWS"

WEST

BALABAN & KATZ Theaters NRA

MARBRO — MADISON CRAWFORD — Bsrg. Mat. 1:30-6:30 — Late Feat. 10:40 — ON THE STAGE! IN PERSON! TED LEWIS with the TED LEWIS BAND in "Happiness Follies of 1934" — Bing —Screen— Marion CROSBY DAVIES "GOING HOLLYWOOD"

SENATE — Open 1:30; Madison-Kedzie — CLARA BOW "HOOPLA"

Central Pk. — Op. 1:30; 3535 W. Roosv. — KAY FRANCIS — Ricardo Cortez "House on 56th St." — Gene Raymond — Added Attraction—BING CROSBY in "Please"

STATE — 5816 W. Madison — Both Theaters Open 1:30 — Marie Dressler — LIONEL BARRYMORE

MANOR — North & Central — "Her Sweetheart" (CHRISTOPHER BEAN) — MANOR only: BING CROSBY in "Please"

BROADWAY-Strand — 1641 W. Roosevelt Rd. — Opens 1:00. J. Oakie, Ginger Rogers—"SITTING PRETTY" "Did You Ever See a Dream Walking?" FREE PARKING SPACE

BYRD — 4740 W. Madison. Mat. Daily — Jack Oakie, Jack Haley, Ginger Rogers—"SITTING PRETTY" "Did You Ever See a Dream Walking?"

AMERICAN — 8 N. Ashland. Op. 12:45 — Joan Bennett, Frances Dee, Katharine Hepburn—"LITTLE WOMEN" Louisa May Alcott's Immortal Story

CRAWFORD — 19 S. Crawford. Mat. Daily — Joan Bennett, Frances Dee, Katharine Hepburn—"LITTLE WOMEN" Louisa May Alcott's Immortal Story

WEST END — 121 N. Cicero. Mat. Daily — LORETTA YOUNG SPENCER TRACY—"MAN'S CASTLE"

WILSON — 2418 W. MADISON ST. — OPEN 12 NOON — Jack Oakie—Ginger Rogers—"Sitting Pretty"

NORTHWEST

BALABAN & KATZ Theaters NRA

HARDING — MAT PRICE 1:30 to 6:30 — "FLYING DOWN TO RIO"

CONGRESS — 2135 Milwaukee Ave. — Mat. Price 1:30-6:30 — Marie DRESSLER Lionel Barrymore "Her Sweetheart" (Christopher Bean)

TERMINAL — 3315 Lawrence Ave.

GATEWAY — 5216 Lawrence Ave.

BELPARK — 3231 N. Cicero Ave. — Mat. Price 1:30-6:30 — CLARA BOW in "HOOPLA"

CRYSTAL — North nr. California — Mat Price 1:30-6:30 — Katharine HEPBURN "LITTLE WOMEN"

BILTMORE — Division nr. Damen

EMBASSY — 3940 Fullerton — Ginger Rogers Jack Oakie "Did You Ever See a Dream Walking?"

CROWN — Opens 10 A.M. — Division & Ashland — "SITTING PRETTY"

IRVING — Irving Pk. at Crawford — Opens 1:30. Matinee Daily — Katharine Hepburn—"LITTLE WOMEN" Louisa May Alcott's Immortal Story.

ADMIRAL — 15c — 3940 Lawrence — 15c — 1:30 to 6:30 — Jamey Cagney, Joan Blondell, Ruby Keeler "FOOTLIGHT PARADE"

TIFFIN — 4051 W. NORTH AVE. — LIONEL BARRYMORE, Marie Dressler—"Her Sweetheart" "Popeye" Cartoon—Ted Healy & Stooges

PORTAGE — 4050 MILWAUKEE — YEAR'S GREATEST HIT "LITTLE WOMEN" — Barg. Mat. 1:30-6:30

NEW DRAKE — 3548 MONTROSE — YEAR'S GREATEST HIT "LITTLE WOMEN" — Barg. Mat. 1:30 to 6:30

ALAMO — 3639 CHICAGO AVE.-Mat. Daily — KATHARINE HEPBURN Joan Bennett-Frances Dee "LITTLE WOMEN"

METRO — Lawrence-Spaulding — Opens 1:30—Frances Dee, Katharine Hepburn "LITTLE WOMEN" Paul Lukas

MONT CLARE — GRAND AVE. AT HARLEM — Marie Dressler—"CHISTOPHER BEAN"

LOGAN — MILWAUKEE at SAWYER — LIONEL BARRYMORE, ALICE BRADY-"SHOULD LADIES BEHAVE"

MILFORD — 3311 N. Crawford. 15c-6:30. 20c- After — MYRNA LOY Max Baer—"Prizefighter and the Lady"

MOTION PICTURES SOUTH

WARNER BROS. THEATRES

CAPITOL — 79th—Lighted Park Free On Premises — IT WAS LOVE A LA CARTE! She Married One Man to Play House . . But He Wanted a Home! "CHANCE at HEAVEN" with JOEL McCREA Ginger ROGERS Marion NIXON

AVALON — 79th at Stony Park Free On Premises — Exclusive South Side Showing — ROBERT MONTGOMERY "FUGITIVE LOVERS" MADGE EVANS — TED HEALY

BALABAN & KATZ Theaters NRA

TIVOLI — 63rd ST. AND COTTAGE — Mat. 1:30-6:30. Late Feat. 10:30 — BING CROSBY, MARION DAVIES 'GOING HOLLYWOOD'

SOUTHTOWN — 63rd ST. EAST OF HALSTED — Mat. 1:30-6:30. FREE PARKING — Star-Studded Stage Show — Tom, Dick & Harry—Slate Bros. John and Edna Torrence —on the screen— MIRIAM HOPKINS, GEO. RAFT "ALL OF ME"

MARYLAND — CLARA BOW — 63rd-Maryland — "HOOPLA" — Enjoy Newly Installed Perfect Sound

TOWER — 63rd-Blackstone. Open 1:30 — Kay Francis "THE HOUSE ON 56th STREET" also Ted Healy & Stooges comedy howl

PICCADILLY — 51st and Blackstone — Doors Open 1:30 — Dolores del Rio "Flying Down to Rio" DR. NEWMAN TRAVELOGUE

HARPER — 5226 Harper — "DISRAELI" George Arliss

KIMBARK — 6240 KIMBARK AVE. First So. Side Showing — Dorothy Mackaill—"Curtain at 8" PLAY TANGO ABOUT 9 P. M.

JACKSON PK. — 6711 STONY ISLAND — Katharine Hepburn Joan Bennett, Paul Lukas "LITTLE WOMEN"

HYDE PARK — 5312 LAKE PARK AVE. — Mat. 15c 2 to 7:15 P. M. — Warren William—"BEAUTY and the BOSS"

RAMOVA — 35TH & HALSTED — Last Day—JOHN BOLES, Margaret Sullavan—"ONLY YESTERDAY"

MARQUETTE — 63D-KEDZIE — Jack Haley-Lew Cody — Jack Oakie-Ginger Rogers—"Sitting Pretty"

COLONY — 59TH & KEDZIE — Opens 5:15. Starts 5:30 — Katharine Hepburn — "LITTLE WOMEN"

HIGHWAY — 63D & WESTERN — Mat. Today & Tues. — Katharine Hepburn—"LITTLE WOMEN"

STRATFORD — 63d-Halsted. Mat. Daily — SMOKING in BALCONY — "ONLY YESTERDAY"—Margaret Sullavan

GROVE — 76th-Cottage Grove. Mat. Daily — MARGARET SULLAVAN in "ONLY YESTERDAY." with JOHN BOLES

SHORE — 75th-Kingston. Mat. Daily — Louisa May Alcott's Immortal "LITTLE WOMEN" with Katharine Hepburn

HAMILTON — 71ST & PAXTON — OTTO KRUGER 'PRIZEFIGHTER & THE LADY'-Myrna Loy

FROLIC — 55th-Ellis. Mat. Pr. 1:30-6:30 — Louisa May Alcott's "LITTLE WOMEN"—Katharine Hepburn

COSMO — 79th-Halsted. Mat. Daily — "Fatty" Arbuckle comic,"Tomalio" "FROM HEADQUARTERS"—George Brent

OAKLAND — 3947 Drexel. Mat. 1:30 Daily — Louisa May Alcott's "LITTLE WOMEN"—Katharine Hepburn

JEFFERY — 71st-Jeffery. Mat. Daily — MARGARET SULLAVAN "ONLY YESTERDAY." with JOHN BOLES

LEXINGTON — 1162 E. 63D ST. — Louisa May Alcott's "LITTLE WOMEN"—Katharine Hepburn

W. ENGLEWOOD — 63D & ASHLAND — JOHN BOLES, "ONLY YESTERDAY"—Margaret Sullavan

HIGHLAND — 79th-Ashland. Mat. Daily — MARGARET SULLAVAN "ONLY YESTERDAY." with JOHN BOLES

COMMERCIAL — 9150 Commercial. Op. 11:30 — Jack Dempsey, Prima Carrera, Max Baer, Myrna Loy—"Prizefighter & the Lady"

OAK PARK

LAMAR — MARION at LAKE ST. "L" — 93 Featured Players — MARGARET SULLAVAN—JOHN BOLES "ONLY YESTERDAY"

SOUTHERN — So. Oak Park at Harrison — Joan Blondell, James Cagney, Ruby Keeler—"FOOTLIGHT PARADE"

PARK RIDGE

PICKWICK — Mat. Price, 1:30 to 6:30 — Color Silly Symphony Cartoon — KATH. HEPBURN "LITTLE WOMEN" JOAN BENNETT

ADVERTISE IN THE CHICAGO TRIBUNE

Mary Scriven's Engagement to Bassett Is Told

Announcement Is Made at Finlays' Party.

[Continued from page 13.]

the stage manager, and Miss Elizabeth Wing and Miss Thyrza Shumway are co-chairmen of scenery.

The garage of Mr. and Mrs. Luman B. Wing has been turned into a workshop to prepare the scenery for the play and at least a half dozen leaguers are busily at work with hammers and saws every day. The production is so well in hand, however, that Mrs. Turner is sailing with Mr. Turner early this week on a West Indies cruise before the opening of the play. Mrs. Innes MacKenzie came home Friday from a California holiday in time to whip the dancing into shape.

Miss Harriet Fenner has the rôle of Ann and Mrs. Harold Yegge is cast as Andy. The others in the cast are Mrs. Anan Raymond, Mrs. Woodward Burgert, Miss Barbara Beal, Miss Harriet Hamm, Miss Polly Pietsch, Mrs. Sidway McKay, Mrs. Burton Ellis, and Mrs. Robert Tobey.

Tavern Club to Give Tea for Russian Dancers.

The first social event to be given at the Tavern club since William C. Boyden was elected president last week will be a tea on Wednesday for the members of the Russian ballet of Monte Carlo. At 5 o'clock the members of the club and their guests will have a chance to meet the young dancers and to tell them how much they are enjoying their performances in Chicago. Many socialites have purchased tickets for every performance and are canceling all other engagements so as to be able to attend the ballet every night. The ballet is playing only a week's engagement, so Thursday night will be the last time these exquisite dancers will perform upon the stage of the Auditorium this winter.

The Chicago Drama league is giving a Russian tea at 3:30 o'clock this afternoon in the Cordon club for the Ballet Russe of Monte Carlo. The league has also invited the entire cast of "The Curtain Rises" to be its guests at the tea.

Miss Helena Dey, headmistress of the Mary C. Wheeler school in Providence, R. I., is in Chicago to be the guest tomorrow noon of the Chicago alumnae of the school at a 1 o'clock luncheon at the Casino. After luncheon Miss Dey will give some of her ideas on present day education. She will be at the Fortnightly through Wednesday, spending much of her time with the Wheeler alumnae. Two of them, Mrs. Arthur W. Rogers Jr. and Miss Dorothy Sterling, are going to be hostesses at the luncheon tomorrow. Among the other alumnae are Mrs. Francis R. Dickinson, Miss Eloise Requa, Mrs. David Dangler, Mrs. James F. Oates Jr., Mrs. William F. Elliott, and Miss Harriet Fentress.

University Guild to Have Early American Art Day.

Following close on the heels of the very nice parties given by the University guild of Evanston last Monday for the benefit of its Carnegie fund, the art seminar of the guild is to have a very gala Early American Art day today, climaxing with a tea and exhibition this afternoon at the Georgian home of Mrs. Robert H. Harvey at 340 Barry avenue.

Mrs. Harvey has a rare collection of early American art as well as paper weights, which are usually on view at the Art institute, antique Russian altar laces, old glass, china, and furniture. Following a trip through her house she will serve tea, with Mrs. Walter Dill Scott and Mrs. Robert L. Elliott presiding at the tea urns.

The seminar members are going to gather at 10:30 this morning at Newberry library. At 11:15 they will move on to the Historical Society museum in Lincoln park. At both places Miss Clara MacGowan, chairman of the art seminar, will conduct tours through the specially arranged exhibits of American painting. There is to be a luncheon at 12:15 in the Italian room of the Drake.

The chapel guild of the Cenacle holds the first of its annual Lenten lectures at 2:30 o'clock this afternoon at the residence of Edward I. Cudahy at 1501 North State parkway. The Rev. Wilfrid Parsons, editor of America for ten years, is to discuss "Catholic Trends in Current Literature."

Carleton Smith is having a luncheon this noon at the Arts club for the Viennese pianist, Poldi Mildner, who has been in Chicago a week to play with the Symphony orchestra.

Quilt Derives Its Delightful Theme from Southland

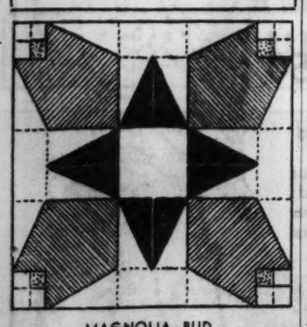

MAGNOLIA BUD.
BY NANCY CABOT.

Changing conditions and migration have given this attractive block a name suitable to the climate in which it is pieced. Of southern origin, it was first pieced in New Orleans, where it was named for the delicate magnolia blossom. Moving about the country, it is modified slightly, but always retains its fragile loveliness.

For a quilt pattern in this design send 5 cents in coin or stamps to Nancy Cabot, Chicago Tribune, printing your name and address clearly. Or call at the Chicago Tribune Public Service offices, One South Dearborn, and Tribune Tower.

Engaged

MISS BETTY ANN SCHMIDT.

Mr. and Mrs. Alfred B. Schmidt of 4950 Chicago Beach drive announce the engagement of their daughter, Miss Betty Ann Schmidt, to Wilfred H. Heitmann, son of Mr. and Mrs. Henry O. Heitmann of 6909 Chappel avenue. Miss Schmidt attended Pine Manor and the University of Chicago, where she was a member of Mortar board. Mr. Heitmann is a graduate of the University of Chicago. He is a member of Alpha Delta Phi.

Dixiana to Go to North Side; Hopes to Show

BY CHARLES COLLINS.

The showboat Dixiana, which has been docked in the Chicago river between Dearborn and Clark streets since last October, but has been unable to give performances because of Mayor Kelly's refusal to grant permission, will move to a new berth this morning. The craft, which is handsomely fitted out as a floating theater and café, will be towed up the north branch to a private docking place adjacent to the Diversey parkway bridge.

"This will be an excellent location for showboat purposes," said Jacob Weller, secretary of the firm that built the Dixiana, yesterday. "The site is easily accessible to motorists; there is parking space available, and the roadway and pedestrian approaches are good.

"Under the circumstances I am hopeful that the city authorities will see fit to permit us to open our place of amusement and give theatrical performances at this location."

The Dixiana's theatrical troupe has been kept intact during its four months of inactivity, and the players have been receiving subsistence salaries. A series of revivals of old fashioned melodramas is planned, beginning with "No Mother to Guide Her."

Mr. Weller, who has established himself in bachelor quarters on the Dixiana, will make the voyage up the north branch on the observation deck, with his faithful players grouped around him. He has applied for a permit to play the cruising song of the showboat profession — "Happy Days Are Here Again"—on the craft's calliope as the Dixiana waddles upstream.

* *

Let Your Makeup Be Soft, No Matter What Is the Color

BY ANTOINETTE DONNELLY.

Let your makeup be any color that suits you, but let the effect be SOFT.

Although you may not strike the best color for you, if the makeup is applied to give a soft effect, there is not much harm done. You can keep on looking for your best color, or colors. But it is the soft, unobtrusive effect that distinguishes our best faces today.

Anyway, the current makeup rule, and always the becoming and distinguished one, is to lay it gently on the cheeks, and eyebrows, and eyelids, always aiming for a softer and softer effect. The hard line of penciled brow, and the beaded eye, and the heavily touched lid, and the bright rouged cheek belong in an era when women and girls went in for brazen conduct.

If there is any question in your mind about whether your makeup is "hardening" in effect, ask. If you don't want to ask a friend or relative, ask at a makeup counter, or at a beauty salon, but be sure that your adviser is the sort who would give you kindly advice.

* *

Too Much Formality Causes Many a Girl to Sit Alone at Home

BY DORIS BLAKE.

Her manner with people is formal. She admits it. She can't, like other women, meet men halfway. Besides, she thinks it is man's place to make the advances, et cetera, et cetera, permitting us a picture of why one girl's name is not on the popular girl list.

We say, Marcel admits her formality, but she admits it in a rather prideful, superior way, adding further to our suspicions as to why she sits alone while others go out to dance.

One who recognizes that her manner with people is formal ought to inject more of the common understanding of life as it is lived today into one's attitude toward people; believe that the time these other people have at their disposal for social contact is more eagerly taken up with folk who are easy to know than with folk that have to be "got to," so to speak; and, above everything else, believe that every one is appreciative of the human individual who puts himself or herself out to extend the friendly hand.

STAR and GARTER
MADISON at HALSTED
BURLESQUE
4 SHOWS DAILY 2-3:30-7-9:45
ON THE SCREEN
Elissa Landi, Paul Lukas
"BY CANDLE LIGHT"

Cherry Week Is Inspiration of Colorful Menus

Fruit Is Canned in Two Modern Ways.

"Thirty-six Stains and How to Remove Them" is on sale at The Tribune Public Service offices, 1 South Dearborn street and Tribune Tower, for 5 cents; by mail, 7 cents, stamps or coin. Address mail requests to Mary Meade, Chicago Tribune.

BY MARY MEADE.

We are now in the midst of the nation-wide Have-a-Cherry week, which arrives most aptly each year just at the time when the father of our country is having a birthday. The connection, need I say, is obvious. Which, however, makes it all the nicer to do pleasant things with cherries during February.

Naturally they'll be the canned kind, unless you're out of our class altogether. And in case you'd missed this point, modern canned cherries are in two different packs—the sweetened and the unsweetened kind. The unsweetened ones, sometimes also labeled "water pack," are grand for cooking, since they have no sugar sirup to complicate proportions in a recipe. They are usually cheaper and contain the minimum of liquid.

So as a starter may a sponge cake lover recommend to you cherry roll? It's a half cousin to a jelly roll, but a cherry filling ambles out when you cut it instead of the usual wigglesome jelly. It goes like this:

CHERRY ROLL.

4 eggs
¾ teaspoon baking powder
¼ teaspoon salt
¾ cup sugar
⅔ cup cake flour
1 teaspoon vanilla

You will need a bowl which will fit into the top of a double boiler, or over another bowl, in such a way that it doesn't touch the hot water in the lower container. When you have this rigged up turn the eggs, salt, and baking powder into the top bowl and set it over the hot water. Now beat the eggs until foamy and thick, using a Dover beater. Add the sugar slowly, beating in each addition. This forms a thick, rich foam. Remove the bowl from the hot water and fold in the vanilla, then the flour, which has been sifted three times. Turn the batter in a large shallow pan, which has been greased and then lined with oiled paper, also greased. The batter should not be more than one-third of an inch thick in the pan. Now bake the cake in a hot oven [400 degrees F.] for 13 minutes — no more, no less. Take it from the oven and at once remove it from the pan, cutting off the crisp edges with a very sharp knife. Turn the sheet of cake onto a cloth or a paper which has been dusted with confectioners' sugar. Spread the cake with the following cherry filling and roll at once. As a triumphant last touch you may even ice the roll with cherry icing. So here's the filling:

FILLING FOR CHERRY ROLL

1½ cups of "water pack" cherries
½ cup cherry juice
2 tablespoons cornstarch
½ cup sugar
1 tablespoon lemon juice
1 egg white
1 tablespoon butter

Combine the juice and the cherries and bring them to a boil. Blend half the sugar with the cornstarch and stir it enthusiastically into the hot cherries. Cook it gently until thickened, about 10 minutes. Then add the butter and lemon juice. Beat the egg white and into it whip the rest of the sugar, finally folding it into the cherry mixture. Cool and spread this over the waiting sponge cake before rolling.

But this cherry filling is a versatile fellow and doesn't stop with a roll. It goes into pastry shells and becomes cherry tarts. For this beat in an extra egg white for added fluffiness and turn the filling into the waiting shells. Or honor the peak of a serving of ice cream with a spoonful of the cherry filling.

[Copyright: 1934: By The Chicago Tribune.]

Tomorrow's Menu

BREAKFAST
Orange Slices
Flaked Bran
Almond Filled Sweet Rolls
Coffee Milk

LUNCH
Creamed Eggs with Pimiento Toast
Coleslaw
Bread and Butter
Baked Prune Whip
Tea Milk

DINNER
Pot Roast of Beef
Browned Potatoes and Carrots
Hot Rolls Preserves
Head Lettuce French Dressing
Roquefort Cheese Crackers
Coffee

NRA—We Do Our Part

WHY HAVE GRAY HAIR OR DANDRUFF?

Marvelous, Positively Safe Liquid Works Like Magic!

Yes, too, can have gloriously beautiful hair, free from GRAY and DANDRUFF.

Don't lose your job or social position due to these handicaps. Try the truly wonderful DOUBLE-ACTING liquid-Nourishine for Gray Hair and Dandruff.

Nourishine is applied like a tonic—so easy to use. You get SAFE and POSITIVE results. Your hair will become soft, lustrous, with a natural appearing color that defies detection. Nourishine is absolutely non-injurious to hair or scalp—is positively beneficial.

"Nourishine's tonic-like qualities make it the BEST hair preparation," every user enthusiastically says this about Nourishine.

No matter what you have tried for gray hair or dandruff, forget past disappointments and try this absolutely different liquid. It is not greasy—does not rub off nor stain scalp or linen. The one liquid imparts any color. You can easily prove it best for gray hair and dandruff. Try Nourishine now!

For better results use NOURISHINE SHAMPOO. Contains no acids that hinder the action of Nourishine.

Write for our free booklet, "Home Care of the Hair." Contains helpful hints on the home care of permanents, marcels, oily and dry scalp, describes coloring methods, etc.

Nourishine, $1.25; Shampoo, 60c, at drug and department stores or by mail from NOURISHINE COMPANY, 939 S. Broadway, Los Angeles.

NOURISHINE BEST FOR GRAY HAIR

THROUGH THE LOOKING GLASS

Tamara Toumanova, 16 years old, the darling of the Monte Carlo Ballet Russe company, has completely mastered one English word at least. We were pleasantly surprised to find that she, who walks, or rather waltzes, in the high places of the world and has all the beauty aids of the world from which to choose, consistently uses American cosmetics. When we asked why she said quite simply in her charmingly husky voice because they were "swell."

We got on the subject of skin beauty quite naturally. She has it, if any one ever had—and she's been using makeup for public appearances as a dancer since she was 8.

Her perfect health probably contributes a great deal to that impeccable skin. After all, a youngster who rehearses about five hours a day and dances with tremendous verve at night must have that, and must preserve it. She is firm about the virtues of long, regular hours of sleep, "going home," as La Garbo is reputed to do, in the midst of the most exciting party when her bedtime hour approaches. Late hours and dancing don't mix, she says.

TAMARA TOUMANOVA.
[TRIBUNE Studio Photo.]

Tamara is of the soap and water school of thought where skin care is concerned. That's of vital importance, once, twice, maybe oftener, in the course of a day. Next comes the use of cold cream, an American one, used in slathers and slathers to soften and cleanse. We'd have sworn when we looked at her that the matlike smoothness of her skin was due to skilful use of a foundation, but it wasn't. She washes, then creams, then powders very lightly, using a dark powder to match her olive skin. No rouge for the street; she prefers to concentrate on eyes and lips to set off her dark beauty. She has long lashes, with which most women of the theater seem to be blessed. Could it be the extra oiling and brushing they regularly give to the lashes in making up?

Mascara, again an American one, she uses generously but deftly, each lash darkened and stiffened slightly. Her brows are as nature kindly fashioned them, untweezed and unexaggerated by pencil. Her lips, naturally red, are gently touched up with a vivid lipstick. No eye shadow.

The effect, to borrow one of her favorite words, is "swell."

ELEANOR NANGLE.

CONQUERING CONTRACT

By P. HAL SIMS

Mr. Sims is universally acclaimed the greatest living contract and auction player. He was captain of the renowned "Four Horsemen" team of four, now disbanded, and has won twenty-four national championships since 1924. These articles are based on the Sims system, which includes the one-over-one principle which the Sims group of players was the first to employ and develop.

THE OPENING BID.

WHEN you pick up your hand you need to know whether to bid or to pass. If your hand is very weak it is plainly unsafe to bid. If it is very strong it is unsafe to pass.

Factors:

It is therefore extremely important to know what factors to consider when forming a decision whether to bid or pass a hand which comes between the two groups mentioned.

I always ask myself the following questions:

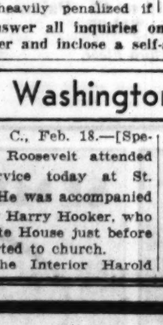

P. HAL SIMS.

1. Is my hand an aggressive hand? i. e., one that is reasonably sure to be the eventual declarer or strong enough to push the opponents out of their depths without danger of serious loss even though doubled.

The characteristics of this type of hand are suit length in either one or two suits, with ability to rebid on your own values despite your partner's inability to aid you.

Example 1.

SPADES—K Q 10 x x DIAMONDS—x x
HEARTS—A J x x x CLUBS—x

Example 2.

SPADES—K J 10 x x x x DIAMONDS—A x
HEARTS—x x CLUBS—x x

These hands have considerable aggressive strength, but appear unlikely to take many tricks in defense due to uneven distribution.

2. Is my hand a defensive hand? i. e., a short suited hand. This type of hand is almost sure to take tricks in defense, but lacks rebid values. It is liable to be heavily penalized if doubled in a low contract, if my partner is very weak or if any slight strength that he has is a misfit in combination with my high cards.

Example.

HEARTS—A x x x DIAMONDS—A K x x
SPADES—A x x CLUBS—x x x

3. In view of the type of hand I hold, will I derive more benefit from bidding or from passing?

a. If my partner is strong enough to bid anyhow.

b. If he has some strength, but not enough to open the bidding.

c. If he is very weak, so that the opponents are likely to take control of the bidding.

4. How should my position with reference to the deal (dealer, second hand, third hand, or fourth hand) affect my decision to pass or to open the bidding?

The question of position is a very important part of the strategy of the opening bid. The conclusions arrived at by myself and my teammates on this point are in direct conflict with the theories of most others. It is difficult to exaggerate the importance of this subject, because the future of so many hands is determined by the decision you make whether to bid or pass the first round. I intend to deal with this very fully in subsequent articles.

It is not advisable to continue with this discussion before giving you the table of card valuation. This will therefore be the subject of tomorrow's article.

Unfortunately the system used by myself and my teammates is often called "The Deal One-over-One." This is an absolutely misleading name. The "One-over-One" is only one of several responses employed by the system. Since you, too, are now about to learn and, I hope, use my system, please call it by its rightful name: The Sims system.

[Copyright: By Public Ledger.]

Mr. Sims will answer all inquiries on contract that are addressed to this newspaper and inclose a self-addressed, stamped envelope.

Washington Society

Washington, D. C., Feb. 18.—[Special.]—President Roosevelt attended the morning service today at St. Thomas church. He was accompanied by an aide and by Harry Hooker, who called at the White House just before the President started to church.

Secretary of the Interior Harold L. Ickes of Chicago returned today from a short motor trip with Secretary of Agriculture Henry A. Wallace.

Mrs. William Howard Taft, widow of the chief justice and former President, left last night for Charleston, S. C., to remain until she sails March 3 on a cruise to Algiers and the Barbary coast.

Enjoyable! Convenient!

ECONOMICAL!

If you have not tried the modern way of serving healthful and perfect applesauce, now is the time to convince yourself that pure wholesome applesauce can be bought, ready to serve.

The fuss, waste and bother of preparing applesauce in your kitchen is something that can now be avoided.

Try a can of pure, smooth, wholesome applesauce today. You will find that it will cost less than if you made it yourself.

CANNED APPLESAUCE
is a blend of apples of distinctly different flavors

Excellent as a side dish with every meal—it is good in itself—but for a delightful change for dessert, try an applesauce ice box cake. You will find it different from the ordinary desserts—and so good!

APPLE ICE BOX CAKE
1 sponge cake ½ pint cream
1 egg white 2 cups Canned Applesauce
Mix the Canned Applesauce and the stiffly beaten egg white. Slice the sponge cake to fit in dish or refrigerator tray. Make alternate layers of sauce and cake, using cake for top layer. Place in ice box for 6 to 8 hours, with weight on top. Garnish with the cream whipped stiffly, or with marshmallow.

APPLE SAUCE CANNERS, *Inc.*
an Association of Apple Sauce Canners
Commerce Building, Rochester, N. Y.

Variety May Be Added to Child Menu Gradually

Don't Force Youngsters to Eat Distasteful Foods.

BY GLADYS HUNTINGTON BEVANS

"My Dear Mrs. Bevans: I am doing rather nicely with my small daughter. Betty is not quite 4, stands 41½ inches tall and weighs 42 pounds, which I think is perfectly normal.

"Now my problem is a variance of menus. It seems her diet doesn't vary as much as I'd like it to, due to the fact that she's accustomed to her usual vegetables and cereals, and frequently gets nauseous at the sight of cauliflower, tomatoes, and so forth.

"Her menu for today was as follows:

At 7 a. m.—Six ounces orange juice.
At 8 a. m.—Cereal [Cream of Wheat] with butter and milk.
At 9 a. m.—Eight ounces milk.
At 12:30 p. m.—Strained spinach and mashed potatoes, chocolate pudding, roll and butter.
At 2 p. m.—Eight ounces milk and an apple.
At 6 p. m.—Noodles and milk, roll and butter, dessert [stewed fruit], 8 ounces milk.

"She goes to bed at 7 p. m. and sleeps through until 7 a. m., but rarely takes an afternoon nap.

"I do not give her cod liver oil—is this essential to her diet? She doesn't care for any kind of meat—lamb chops or chicken. She's fond of fruits and nuts.

"Now, Mrs. Bevans, is there anything you can suggest for her welfare and can you please send me the proper diet for a 4 year old.

"Betty is anxious to go to dancing school for tap dancing. Do you think she is too young?"

The answer follows:

My dear Mrs. ————: I, too, think you are doing well with your little girl. I am enclosing some leaflets that I think will help you with Betty's eating, both as to menus and to her eating habits, but until you have had a chance to read these over I would refrain from offering her any of those vegetables which seem to cause her to be nauseated.

Occasionally nausea has a psychological cause, but we must first always take into account the fact that children have individual food dislikes to which they are entitled as much as grownups. Especially when they are little their range of taste is not as wide as when they are older and we must be content to add variety rather gradually to their menus.

For the present I should let Betty eat the limited variety that she enjoys. Present a little of the new vegetable you want her to learn to like, prepared in one of several attractive ways. Do not force it at all. It is rather unusual for a child not to care for meat, but I should continue to offer it to her whenever you think a meal calls for it.

Since she sleeps so well let her omit her daytime nap, but try to get her to lie down for a little each day.

Cod liver oil is considered essential for the six cold months.

As to the tap dancing, I should much prefer to see her do some sort of rhythmic dancing—or dance freely to records or radio, or piano music at home.

[Copyright: 1934: By The Chicago Tribune.]

* *

OCEAN STEAMSHIP MOVEMENTS.

Arrived.	At.	From.
Bremen	Bremen	New York
Columbus	Casablanca	New York
E. of Australia	Barcelona	New York
Emp. of Britain	Colombo	New York
Roma	Madeira	New York
Statendam	Cadiz	New York
Sailed.	**From.**	**For.**
Am. Merchant	London	New York
De Grasse	Vigo	New York
Europa	New York	Bremen
Manhattan	Cobh	New York
Paris	New York	Havre
Western World	New York	Buenos Aires

Youthful Frock Is Suited to Slight or Heavy Figures

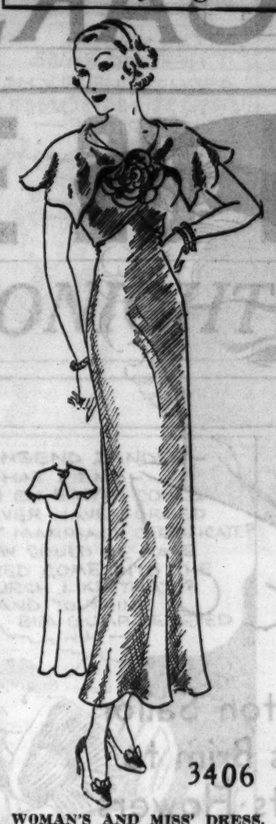

WOMAN'S AND MISS' DRESS.

This lovely dress will be becoming to youthful type figures and heavier ones alike. Made of a grayish blue silk crêpe, it would be chic for afternoon wear; also for informal evening affairs.

There is a little shoulder cape that fastens in the back—a graceful feature. Lace and printed silks are other suggestions for this lovely model.

The pattern, No. 3406, comes in sizes 14, 16, 18, and 20 years, and 36, 38, and 40 inches bust measure.

How to Order Clotilde Patterns.

Write your name and address plainly on dotted lines, giving number and size of such patterns as you want. Inclose 10 cents in stamps or coin [coin preferred; wrap it carefully] for each number, and address your order to Clotilde Patterns, CHICAGO TRIBUNE, P. O. Box 537, Grand Central station, New York City.

Order Blank for Clotilde Pattern
CLOTILDE PATTERNS.
CHICAGO TRIBUNE, P. O. BOX 537, Grand Central Station, New York City. Inclosed find $..... Please send me the Clotilde patterns listed below:

Pattern No..... Size..... Price.....
3406.....
Name .....
Number and street .....
City .....
State .....

ENGAGEMENT

Mr. and Mrs. Clayton James Howel of 6324 Kenmore avenue announce the engagement of their daughter, Anne Josephine, to John Albert Dawson, son of Mrs. John H. Dawson of 816 Crescent place. Miss Howel is a graduate of Northwestern university and a member of Alpha Phi sorority. Mr. Dawson attended Northwestern and is a member of Phi Kappa Sigma fraternity.

DULL, LIFELESS HAIR NOW THING OF PAST

Will you try this easy way to have beautiful hair?

To allow dull, faded looking hair to steal away your attractiveness and appeal is now utter folly. You can end this handicap in a moment. Just comb your hair with Geral—*the original make-up for the hair.* Geral is *not* a dye, bleach or henna—nor does it contain oil. It beautifies the hair as rouge, powder and lipstick beautify the face. No matter what the color of your hair—blonde, auburn, brown, brunette or gray—Geral will impart NOT an *artificial* look but the *natural* life, sheen and softness of youthful girlhood. Obtain Geral at all good toilet counters and drug stores.

THIS WEEK ONLY $3.00

It leaves the hair lustrous and smooth, with ringlet ends; no finger waving or combs necessary; shampoos and set included.

PERMANENT WAVES
Eugene
Frederic
Gabrieleen
$2.50

Special, 3 for $1
Shampoo, Finger Wave
Eyebrow Arch, Facial

WATCH FOR OPENING OF OUR NEW SHOP
At 2410 Lawrence Ave.

Madame Love
French Hairdresser, Inc.
31 E. Madison
Ground Floor Dearborn 6304-6603
35 W. Monroe St. Dearborn 3742

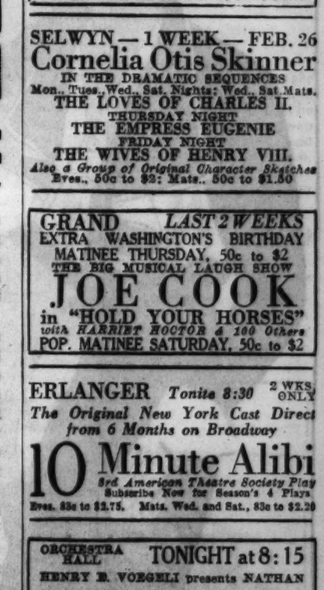

AMUSEMENTS.

CHICAGO CRITICS CHEERED AND CHEERED!!
MONTE CARLO
BALLET RUSSE
"COMES ONCE IN A LIFETIME"
Positively LAST 4 DAYS
(Must Fill St. Louis Engagement)
TONIGHT AT 8:30: Competition—Beach—Beautiful Danube; TOM. EVE.: Carnaval—Three Cornered Hat—Prince Igor; WED. EVE.: Sylphides—Presages (Tschaikowsky's Fifth Symphony) Beautiful Danube.
1,500 GOOD SEATS 75c-$1.50 (Plus Tax)
AUDITORIUM MAT. on THURS.
Evgs. 55c, $1.10, $1.65, $2.20, $2.75, $3.30.
Mat. Thurs. 55c, 83c, $1.10, $1.65, $2.20, $2.75.

SELWYN — 1 WEEK — FEB. 26
Cornelia Otis Skinner
IN THE DRAMATIC SEQUENCES
Mon., Tues., Wed., Sat. Nights; Wed., Sat. Mats.
THE LOVES OF CHARLES II.
THURSDAY NIGHT
THE EMPRESS EUGENIE
FRIDAY NIGHT
THE WIVES OF HENRY VIII.
Also a Group of Original Character Sketches
Evgs., 50c to $2; Mats., 50c to $1.50

GRAND LAST 2 WEEKS
EXTRA WASHINGTON'S BIRTHDAY MATINEE THURSDAY, 50c to $2
THE BIG MUSICAL LAUGH SHOW
JOE COOK
in "HOLD YOUR HORSES"
with HARRIET HOCTOR & 100 Others
POP. MATINEE SATURDAY, 50c to $2

ERLANGER Tonite 8:30 2 WKS. ONLY
The Original New York Cast Direct from 6 Months on Broadway
10 Minute Alibi
3rd American Theatre Society Play
Subscribe Now for Season's 4 Plays.
Evgs. 83c to $2.75. Mats. Wed. and Sat., 83c to $2.20

ORCHESTRA HALL TONIGHT at 8:15
HENRY B. VOEGELI presents NATHAN
MILSTEIN
IN VIOLIN RECITAL

$1 MAT. WASHINGTON'S BIRTHDAY
300 AT 50c—ALSO WED., SAT.
STUDEBAKER Nites, 8:40; Mats., 2:40 Phone HAR. 2792
FRANCES KENNEDY II.
"ELIZABETH SLEEPS OUT"

CORT Mats. Wed., Thurs., Sat. 50c to $1.50 Every Night 50c to $2.00
Matinee Thursday (Washington's Birthday)
LOUISE GROODY
In E. M. Kaye's Romantic Comedy
"THE CURTAIN RISES"
with DONALD FOSTER

PUNCH & JUDY Van Buren at Mich. LAST WEEK
RAYMOND HACKETT in Person
"The Mad Lover"

Way to make teeth 2 times cleaner . . . achieves results impossible before . . . try it.

HERE'S news for all of you who have yellowish, discolored teeth—who have tried perhaps a dozen different ways to brighten teeth, give them attractive sparkle and whiteness.

Start brushing your teeth with Kolynos. Use it just as you would ordinary toothpastes—with two exceptions. Use only half as much and put it on a dry brush. Don't wet your toothbrush. Brush your teeth this Kolynos way and see how astonishingly quick your teeth become sparkling.

This scientific dental cream cleans and whitens teeth so quickly and effectively because it contains cleansing properties not found in any other toothpaste. It is antiseptic and acts to remove from the teeth the "bacteria-plaque" that makes teeth look dingy, dirty and yellow.

This extra-cleansing improves the appearance of your teeth as nothing else can. You'll find it makes your teeth whiter—shades whiter—in a hurry.

We say try Kolynos. See how it gives teeth new lustre, new clearness and makes them more attractive than you believed possible. Get a tube from your druggist today.

KOLYNOS DENTAL CREAM

CARSON PIRIE SCOTT & CO

The Breton Sailor Tilts Its Brim to Flaunt Its Flowers

For downright flattery of the feminine face, there is probably nothing to excel the Breton sailor with decoration under the brim. Suzy and Reboux are believers in this form of decor. Wear this straw sailor coyly clapped over one ear to show the cluster of flowers.

$11.75

Millinery, Fifth Floor.

Sale

Fine Percale

Sheets and Cases

A fortunate purchase brings percale sheets and pillow cases at far below usual. Slight irregularities (that will not impair the wearing qualities) in the hemming and finishing make these prices possible.

Note the Length of the Sheets

72x108 in. $2.45 81x108 in. $2.75 90x108 in. $3.15

Pillow Cases—45x38½ in. 60c

Sheets and Cases, Second Floor.

Linens!

17-Piece Mosaic Luncheon Set

$8.75

Perfect dream of a set that will give your table a head start in Spring entertaining! Exquisite handwork on ecru all linen crash with reinforced edges. Eight oblong doilies, eight napkins, one center runner. Complete at $8.75.

Linens, Second Floor.

A Tweed Coat Steps Over to the Dressy Side of Fashion

$59.75

This tweed coat has accepted fashion's new standard for tweeds and refuses to stay in the strictly sports class. It swings a jaunty cape trimmed with narrow flat bands of galyak.

It comes in the new softer shades that are so smart in tweeds this year. Note the sleeve fullness at the elbow, another softening detail. In sizes for misses!

Misses' Better Coats, Fourth Floor.

Lace-Trimmed Night-Gown

Reproduces An Exquisite French Model

$3.95

"Elegant" isn't really too strong a word to describe this lovely gown with its lavish use of lace and its very fine crepe de Chine. You could guess, without being told, that it is a reproduction of a French design. Note the enchanting little cap shoulders of lace and the slim flowing Princess lines.

Lingerie, Third Floor

Tailored Negligee

Of Satin Brocade—Scallops Its Revers and Sleeves

$10.95

The tailored lines are subtly softened by the graceful lines of the bell sleeves, the slightly flaring skirt, and the smooth, satiny texture of the brocade—which gives an added glow to the lovely colors—take your choice of peach, blue, or French rose. 14 to 42. Pajama to match priced at $11.95.

Negligees, Third Floor.

Mme. Irene Duosettes

Give Your Spring Costume the Start It Deserves

$8.50

Perfection of line, beauty of detail, fine fabrics—that's the Madame Irene story, as illustrated by this duosette. It is batiste with a lace brassiere top and is firmly boned front and back. For the tall medium figure, 14 in. length. 12 in. model for the shorter medium figure also $8.50.

Corsets, Third Floor.

$7.95

$3.50

Bedspread, $3.50

Elaborately Hand-Tufted

Every tuft increases the value of this candlewick spread! White with green, orchid, rose, blue, gold, peach, or red tufts. Or all white. $3.50.

Bedspreads, Second Floor.

Comforter, $7.95

Satin, Wool Filled

Choose it in solid green, peach, gold, blue, or reversible combinations of green and orchid, green and gold, green and rose, orchid and peach. $7.95.

Comforters, Second Floor.

A Silk Suit That Pretends to Be a Frock

$35

The short waisted jacket gathers into a belt and blends right into the lines of the frock which uses a light top for contrast. Blue with light blue, black and white. Flattering rippled revers. Sizes for misses.

Misses' Better Frocks, Fourth Floor.

Cottons

Leave Their Humble Haunts for Fashion Centers

ZEPHYR GINGHAMS in gay checks and plaids come in a most tempting variety of smart new colorings and make up beautifully in frocks for street and sports later on—or about the house right now. 58c yard.

SEERSUCKERS, too, have advanced further than ever from the pastoral surroundings where they first knew popularity, and have gone in for dashing checks, stripes, and plaids that fashion the most up-to-the-minute frocks for every occasion. They are in a soft, lightweight weave that lends itself beautifully to a skilful needle. 85c yard.

Both these fabrics are 36 in. wide.

Fabrics, Second Floor.

SEMI-ANNUAL Sale

Famous Arch-Sustainer Shoes Reduced to $6.95 to $8.95 pair

Thousands of women have discovered the smartness and comfort of Arch-Sustainer shoes. Get yours in the Semi-Annual Sale at reduced prices. Arch-Sustainer Shoes are designed for feet that want to be comfortable but insist upon looking smart. T-straps, center buckle straps, low and high cut ties. New spring styles arriving daily—all are reduced for the Semi-Annual Sale. Sizes to 10. Priced according to style, $6.95 to $8.95 pair.

Shoes, Third Floor.

SECTION TWO
SPORTS MARKETS
WANT ADS

Chicago Daily Tribune

THE WORLD'S GREATEST NEWSPAPER

THE TRIBUNE'S TELEPHONE NUMBER IS
Superior 0100
Call this number for quick-action want ads

MONDAY, FEBRUARY 19, 1934. *** 17

HAWKS WHIP RANGERS, 2-1; TAKE 2D PLACE

NORTH SIDE GOLDEN GLOVES BATTLES OPEN TONIGHT

300 TO FIGHT AT LOYOLA FOR TEAM PLACES

Stars on Entry List in Open Division.

Fight Facts

FOLLOWING are facts about the North Section Golden Gloves tournament tonight:

Event—North section Chicago seventh Golden Gloves tournament.

Place—Loyola university gymnasium, Loyola avenue and Sheridan road.

Time—First bouts in two rings at 7 p. m.

Admission—Sixty cents, plus tax; no seats reserved; doors open at 6:30 p. m.

Boxers—Report for examinations and to be weighed between 4 and 6 p. m.

All contestants, Open and Novice divisions, must report.

Pairings—By lot at 6 p. m.

Number of bouts—More than 100.

OTHER EVENTS.

Cleveland Plain-Dealer semi-finals.
Centralia Sentinel finals.
Burlington Hawkeye-Gazette semi-finals.
Fort Wayne Journal-Gazette finals.
Milwaukee preliminaries.

BY WILFRID SMITH.

An army of more than 300 amateur boxers will gather tonight at Loyola university gymnasium to begin the second and final week of the Chicago Golden Gloves preliminaries. From this list of boys on the north side will come eight Novices who will carry on a week from tonight at the Chicago Stadium and 16 Open division boxers who will join other Chicago sections and teams from eight states in the greatest Tournament of Champions in history.

This is future business, however, and tonight the north side contestants are concerned with the fortune that will be theirs in the qualifying battles.

Veterans Dot Card.

Some of these boys have had experience in tournament fighting. Some have seen their names recorded as members of victorious intercity squads which have beaten the best amateurs from New York City. But also in this vast army is Joe Jones and a score like him who have had slight experience except for the annual Golden Gloves tournament. From them, however, may come Novice finalists who in another year will win the highest boxing honor, an award of a diamond studded Golden Glove.

Boxers such as Bob Iverson, Irving Goldstein, who is bidding for the featherweight championship; Nestor Bruggman, Bernie Bowman, and William Nott will supply the science that one expects in Golden Gloves. Nott, in particular, is said to have an excellent chance to reach the Tournament of Champions in the welterweight division. He is representing the Northwestern University Boxing club and his five years of experience may carry him through to the big show next week.

Nott's followers think he'll have no trouble until he faces a champion from Cleveland, Detroit, Nashville, Tenn.; Omaha, Neb., or one of the winners from the other out of town centers. And even then there are those who have watched this red headed lad in action who think he may be worthy of a title once held by George Keenan and Johnny Phagan.

Novices Guarantee Thrills.

There's no doubt that such amateur boxers as these and many others in the Open division will demonstrate the science of the sport, but the thrills may come from the Novices. A score of bouts will be cut short by one well placed punch. Other boys will find that they have misjudged their ability to trade blows for three two minute rounds and they will lose

[Continued on next page, column 2.]

THE GUMPS—O, THE PITY OF IT ALL

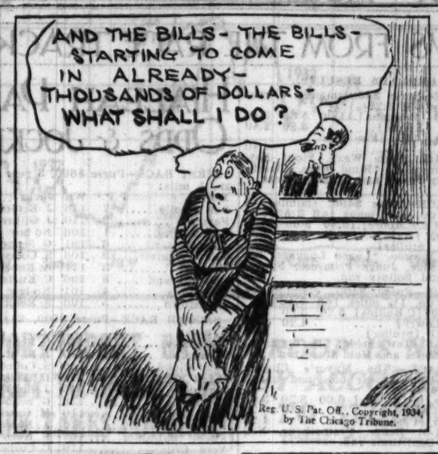

Condition of McGraw Seen as Improved

New York, Feb. 18.—[Special.]—Some improvement was reported today in the condition of John J. McGraw, former manager of the New York Giants, ill of uremia in New Rochelle hospital.

JOHN McGRAW.

McGraw, who is in his 61st year, was removed from his Pelham Manor home to the hospital last Friday after an indisposition, which seemed trivial at first, had refused to yield to medical treatment.

News of his illness did not reach Broadway and the sporting world in general until late last night and the hospital was besieged all day today with inquiries as to his condition. A report was circulated early this morning that the baseball man was near death, but Dr. L. D. Chapman, who, with Dr. E. L. Kellogg, is in attendance, denied that his patient's condition was critical. The doctor tonight said that McGraw's condition was serious, but that there was no reason for alarm. He saw no necessity for an operation at present.

Ailing for Years.

McGraw had not been in the best of health for years, according to close friends, who recalled that his retirement in June, 1932, from the management of the team, he had built up and so often led to world championships, was based on a plea of ill health which prevented him giving his full time and attention to baseball.

He was succeeded as the club's manager by William H. [Memphis Bill] Terry, but has followed the fortunes of his former players with the liveliest interest since and has seldom missed an opportunity of being on hand when the team was playing here.

Run-Down Condition.

While "up and about," McGraw had been complaining of a "feeling of drowsiness" and a general run-down condition for some time before he would consent to take to his bed, it was said. When the diagnosis disclosed his affliction as uremia the physicians ordered his transfer to the hospital.

Mrs. McGraw spent most of today at the hospital.

Herrera K. O.'s Sanchez in 8th; Keeps Cuban Title

HAVANA, Feb. 18.—(AP)—John Herrera, 171, Cuban light heavyweight champion, today knocked out Angel Sanchez, 172, in the eighth round of a 15 round championship fight, retaining his title.

WHY DID FABER QUIT? HE AND SOX DISAGREE

A difference of opinion as to the reasons for the retirement of Urban [Red] Faber from baseball arose yesterday between the veteran spitball pitcher and the Chicago White Sox.

Faber, whose retirement after 20 years of service was announced by the Sox on Saturday with no intimation of any disagreement over salary terms, said yesterday at his home in Cascade, Ia., that he was dissatisfied with the contract offered him for 1934 and that he had not been consulted about a $2,500 reduction from the $7,500 paid him last year.

J. Louis Comiskey, president of the baseball club, replied that he had talked with Faber and had asked him to name his own terms when the veteran pitcher had objected to his new contract on the grounds that he could not live upon the salary of $5,000 and $2,000 bonus offered him.

Hasn't Heard of Bonus.

Faber countered with the statement that if he had been offered a bonus of $2,000 he "hadn't heard anything about it."

"If my salary had been the same as last year, I'd still be with the Sox," he said. "I was dissatisfied with the salary and that's the main reason why I quit. I didn't hear anything from club officials after I sent back the unsigned contract, so I just walked in and quit.

"There was no argument between the club and myself. It was just an open and shut proposition, and I quit rather than take the cut. Mr. Comiskey said he would give me my release and I will be free to consider playing with some other club if a suitable contract is offered."

Comiskey Tells of Conference.

Comiskey then issued the following statement:

"I have the highest regard for Mr. Faber and always will have. I appreciate the services he has rendered the White Sox and I am sorry if any misunderstanding has arisen. Mr. Faber received from the Chicago club for the past few seasons a salary of $7,500 per season. Previous to that for several seasons he received $10,000 per season. Due to general business conditions he was sent a contract for the 1934 season for $5,000 with an additional clause calling for $2,000 more if the Sox had a fair business year.

"Some time after its receipt he called upon me at Comiskey park stating he could not live on that salary. After discussing the matter, he left with the understanding that he would return and advise me on what he thought he could maintain himself.

"Nothing further was heard from Mr. Faber until last week, when he called at Comiskey park and advised me he was retiring from baseball. He left after wishing every one a successful season. Naturally, I was greatly surprised upon hearing further of this matter."

Talking It Over

BY ARCH WARD.

THE last be-mustached football player at the University of Chicago was Harvey Fox, who appeared for practice in 1897 wearing burnsides. . . . One evening early that season he was surrounded by some of his mates, tackled by Harold Ickes, now secretary of the interior, and tied to an ironing board, whereupon the right burnside was shaved off by Henry Adkinson. . . . Notre Dame basketball players call George Keogan, their coach, the Little Mentor. . . . Pep Young, former second baseman for the Detroit Tigers, sells automobiles and coaches the Temple baseball team in Philadelphia. . . . De Paul university has won 11 straight basketball games. . . .

Red Grange took a movie test at Metro-Goldwyn-Mayer studio when the Bears were on the coast. . . . He has had a part in three films, two of which were successful financially. . . . Roy Joiner, the Cubs' rookie lefthander, and George Stainback, recruit outfielder, will be teammates this season, but it was not ever thus. . . . Joiner's bean ball broke Stainback's cheek bone in a night game between Los Angeles and Oakland in 1932, and for a time it was feared the injury would prove fatal. . . . After weeks in a hospital Stainback returned to the game. . . . He has given no evidence of being plate shy. . . . Half of the Iowa wrestling team is from Cherokee, Ia., one of the mat strongholds of the state. . . . Cherokee is not far from Humboldt, Ia., the town that gave the sport its greatest champion—Frank Gotch. . . . Tim Moynihan, former Notre Dame center, will leave for Austin, Tex., tomorrow to assist Jack Chevigny develop the University of Texas football team.

The home of Handsome Joe Barry, traveling secretary of the White Sox, was visited by stickup men last summer and in due course a couple of square toed dicks came in to conduct what whimsically is called an investigation. . . . Mrs. Barry told the coppers of the crime and how the thieves had taken the pistol which Joe used to carry while guarding Presidents and other notable visitors to Chicago. . . . "Was your old man a copper?" asked one of the dicks. . . . "I told you I am Mrs. Joe Barry," replied Mrs. Barry. . . . Still the policeman didn't register recollection. . . . "Surely you know Joe Barry," persisted Mrs. Barry, "the best looking man that ever served on the Chicago force." . . . "O, him!" said the copper politely, as he resumed the robbery investigation. . . .

Northwestern university's football captains have sought varied professions. . . . Out of the 38 captains since 1890, eight are lawyers, two are journalists, six are coaches, one is a dentist, one a doctor, one a banker, one a forester, one in the packing business, two play professional football, three are in the insurance business, four are brokers, and one is in university work. . . . Eleanor Lauer, daughter of Edward Lauer, University of Iowa athletic director, is a student at the University of Chicago. . . .

The 1933 Michigan golf team, Big Ten champion and runner-up in the national intercollegiate meet, has lost only one regular, but he happened to be Johnny Fischer, conference champion the last two seasons and national intercollegiate titleholder two years ago. . . . Doc Meanwell, Wisconsin basketball coach, was right at home when he administered aid to Gil McDonald, Badger forward, who was injured in the Ohio State-Wisconsin game a week ago tonight. . . . Doc is an M. D. . . . He studied at Johns Hopkins and Wisconsin. . . . Bobby Lewis, leading jocky in Australia, recently celebrated his 57th birthday. . . . The New York Rangers claim the attendance record for hocky. . . . They played before more than 22,000 in an exhibition game in Atlantic City last season. . . . Their opponents were the Sea Gulls, an amateur team. . . .

Ten Years Ago Today—Purdue advanced to second place in the Big Ten basketball race by defeating Northwestern, 37 to 25. . . . The Henry playground ice skaters won the annual Franklin skating title with 110 points.

Don't Be Left Out

of the STADIUM when the GOLDEN GLOVES CHAMPIONS are BOXING. Get your tickets NOW. All seats are RESERVED.

It's the TOURNAMENT OF CHAMPIONS on February 26, 27, 28. RINGSIDE, $1.10. OTHER GOOD SEATS at 66 cents and 40 cents.

AND it's GOLDEN GLOVES FINALS on March 9. BE there. The LADIES like them, too. $3.30, $2.20, $1.65, $1.10, or 55 cents for tickets at Tribune Tower, Tribune Public Service Office, 1 South Dearborn St. Also by MAIL. Make checks payable to the Chicago Tribune.

BEARS VANQUISH ALL-STARS, 39-7, AT NEW ORLEANS

Finale

ALL-STARS [7].		CHI. BEARS [39].
Schrt	L. E.	Hewitt
Upton	L. T.	Lyman
Rodenger	L. G.	Carlson
Lodrigues	C.	Kawal
Seafide	R. G.	Pearson
Tinsley	R. T.	Musso
Dalrymple	R. E.	Franklin
Moore	Q. B.	Brumbaugh
Tetlow	L. H.	Grange
Gremillion	R. H.	Ronzani
Lopez	F. B.	Manders

Touchdowns—Hewitt [2], Ronzani [2], Manders, Battles, Tetlow.
Points after touchdowns—Manders [2], Musso, Moore.
Referee—Ernst [Notre Dame]. Umpire—Luschinsinger [Tulane]. Head linesman—Lynch [Holy Cross]. Field judge—Jaskwhich [Notre Dame].

New Orleans, La., Feb. 18.—[Special.]—The Chicago Bears gave New Orleans fans a lesson in football and the Southern All-Stars a 39-7 beating at Loyola stadium here this afternoon. It was the last game of a tour that took the national professional champions to the Pacific coast and back again. A rain shower just before game time kept the crowd down to 5,000, but before the second half started the sun was shining brightly.

Gene Ronzani and Bill Hewitt each scored twice for the Bears, who used forward passes as their chief weapon, while Jack Manders and Cliff Battles accounted for the other two touchdowns.

South Scores on Pass.

The All-Stars' only touchdown came in the fourth quarter on a lateral pass from Bucky Moore, star Loyola half back of a few years ago, to Joe Tetlow, another ex-Loyola back, which was good for 14 yards.

Jerry Dalrymple, Tulane end, played spectacular ball for the New Orleans team along with Moore and Tetlow, but the Southerners were no match for the champions.

Ronzani and Jack Manders did most of the ground gaining for the Bears, while George Musso, Link Lyman, and Bill Hewitt were outstanding in the line.

After about five minutes of play, two passes, Grange to Ronzani and then Ronzani to Grange, put the ball on the All-Stars' six yard line. Grange passed to Hewitt for the first Bear touchdown. Manders kicked the point.

Ronzani Races 40 Yards.

A partially blocked punt gave the Bears the ball on the All-Stars' 35 yard line and a moment later Ronzani raced around left end for 35 yards and the second touchdown.

The New Orleans team put up stubborn resistance during the early part of the second quarter, but a forward

[Continued on next page, column 1.]

Bozeman Sets Record; Takes Billiard Lead

New York, Feb. 18.—[Special.]—Jay N. Bozeman Jr., Vallejo, Cal., moved one step nearer the world's three cushion billiards championship by staging a record smashing performance tonight. Bozeman scored his seventh victory to take undisputed possession of first place, beat Kinrey Matsuyama, 50 to 25, in 27 innings, a record for this tournament.

J. BOZEMAN.

Willie Hoppe went into fourth place with a 50 to 47 triumph over Allen Hall, Chicago. Hoppe subdued Hall after an uphill struggle that went 60 innings.

Beats Hoppe Mark.

Bozeman's game was one inning shorter than that turned by Hoppe on Friday, and four innings above the world's record of 23. It seemed likely that Bozeman would break that mark, too, for in the eighteenth he had 40 points. Two of his 11 scoreless innings followed, but then he ran four for 44 in the twenty-first, barely missing the fifth point that might have sent him on to a longer run.

He picked up four in the twenty-fourth, and then gained a point in each of the twenty-sixth and twenty-seventh innings to end the game. The match lasted only thirty-five minutes. Bozeman stirred the onlookers with a high run of 7 in the eighth.

Because of the tenth battle for the title, the tourney will be prolonged until Friday evening, one day more than originally planned.

Layton Beats Thurnblad.

Johnny Layton, Sedalia, Mo., defeated Arthur Thurnblad, Chicago, 50 to 49, in 60 innings just as the Chicagoan was about to triumph at this afternoon's session.

The Chicagoan was ahead in the 48th inning, 46 to 39. Layton ran four in the 15th, but his chances seemed slim when Thurnblad increased his total to 48-43 in the 53d. Layton bagged 3 in the 54th and Thurnblad stroked his 49th point in the 56th. Layton pulled up to 48 in the 58th and, while his rival went scoreless, added one point in each of the two succeeding innings to win. Layton had a high run of 5 in the 8th.

In the other afternoon game, Len Kenney, Chicago, who had previously lost ten in a row, won his first triumph of the tourney. He defeated the 71 year old Cuban, Alfredo de Oro, 50 to 44. De Oro rallied toward the end of the contest, but Kenney maintained his advantage. Kenney lost one point by a foul, but had a high run of 7 in the ninth. De Oro had 6 for his high run.

GOTTSELIG AND THOMPSON GET CHICAGO GOALS

Conacher Stars on Defense.

Going Up

RANGERS [1].		CHICAGO [2].
Aitkenhead	G.	Gardiner
Seibert	R. D.	Jenkins
Johnson	L. D.	Conacher
Boucher	C.	Romnes
W. Cook	R. W.	March
F. Cook	L. W.	Thompson

SPARES.

Rangers—Ripley, Dillon, Murdoch, Cox, Keeling, Osmundson, Heller, Dutkowski, Leduc.

Chicago—Sheppard, Couture, Goldsworthy, T. Cook, Gottselig, McFadyen, Trudel, Abel, Coulter.

Referees—Goodman and Bell.

FIRST PERIOD.

Scoring—None.
Penalties—Abel, Leduc.

SECOND PERIOD.

Scoring—None.
Penalties—Keeling, Coulter.

THIRD PERIOD.

Scoring—Gottselig [Sheppard-Couture], 2:33. Thompson [Romnes], 4:47. Seibert [Ripley-Dillon], 15:25.
Penalties—Leduc, Conacher, Ripley.

GOALKEEPERS' STOPS.

Gardiner	9	11	9—29
Aitkenhead	7	13	7—27

New York, N. Y., Feb. 18.—(AP)—The Chicago Blackhawks opened up with one speedy offensive drive in the third period tonight and defeated the New York Rangers, 2 to 1, to go past the Rangers into second place in the American division of the National Hocky league. A crowd of 17,000 saw the game at Madison Square Garden.

The two Chicago goals, coming only about two minutes apart, provided an exciting finish for the contest after two periods devoted largely to close but strenuous defensive hocky.

Gottselig Scores First.

A penalty to Albert Leduc, chunky defense man who was playing his first game for the Rangers, paved the way for the opening tally. While he was off the ice, Johnny Gottselig blocked Murray Murdoch's attempt to shoot the puck down the rink, fired it back toward the net, and finally slipped up to the corner of the cage to drive in a short shot after a double pass from Johnny Sheppard and Lolo Couture.

A little while later Doc Romnes broke away from a Ranger raid, tore down around the net, and passed out to Paul Thompson, who banged home the deciding counter.

It took ten minutes of steady effort for the Rangers to get their one goal. Earl Seibert finally netted it after an exciting scrimmage around the cage with Vic Ripley and Cecil Dillon assisting.

Conacher Is Outstanding.

Big Lionel Conacher, who tried to fight the whole Ranger team the last time Chicago played here, remained cool tonight and was one of the outstanding players for the Hawks. Thompson and Gottselig also took leading roles, while the colorful Seibert figured in most of the Rangers' best plays.

Seibert almost jammed in another on the next raid, but then Ripley was penalized for holding March. The Rangers played four forwards to keep their attack going but Thompson and March kept them from doing much. The Hawks spent most of the last two minutes shooting the puck down the ice.

CALIFORNIA POLO TEAM WINS FINAL

Los Angeles, Cal., Feb. 18.—(AP)—California triumphed over Texas in the final of a three game polo series today, 10 to 8, in an extra chukker contest.

STURDY TEAM OF NOTRE DAME STUDENTS SEEKS GOLDEN GLOVES TITLES

MAX MAREK. [HEAVYWEIGHT.] — ROBERT CONLON. [175 POUNDS.] — BART M'KERNAN. [160 POUNDS.] — FRANK SCHIAVONE. [147 POUNDS.] — HAL GOODEN. [135 POUNDS.] — ANTHONY MARCY. [126 POUNDS.] — JESS ROCES. [112 POUNDS.]

These students of the University of Notre Dame will fight in the Golden Gloves Tournament of Champions starting next Monday at the Chicago Stadium. Marek, who has organized this group, was light heavyweight Golden Gloves champion last year. Starting next Monday he will be fighting as a heavyweight. Marcy also has had experience in Chicago Golden Gloves. The others have held various amateur titles, and along with Marek and Marcy form a powerful team. [TRIBUNE Photos.]

DETROIT BEATS OTTAWA, 2 TO 1, IN OVERTIME

Wiseman Scores Winning Goal on Rebound.

Detroit, Mich., Feb. 18.—(AP)—An overtime goal by Eddie Wiseman tonight gave the Detroit Red Wings a 2 to 1 victory over the Ottawa Senators in a fast, rough National league hockey match.

With the score deadlocked at the end of the third period the Wings scored after four minutes of play in the overtime when Wiseman swept in just to slam a rebound past Bill Beveridge for the goal which strengthened the Wings' lead in the division. Sorrell was given an assist on the play.

Lineup:

OTTAWA [1].		DETROIT [2].
Beveridge	G	Cude
Shields	R D	Goodfellow
Bowman	L D	Young
Kaminsky	C	Wetzel
Finnigan	R W	Aurie
Shannon	L W	Lewis

SPARES.

Ottawa—Boss, Wasnie, Howe, Kalbfleish, E. Roche, D. Roche, Touhey, Hollett.

Detroit—Graham, Starr, Carson, Buswell, Gross, Wiseman, Sorrell, Pettinger.

FIRST PERIOD.

Scoring—Lewis, 14:43.

Penalties—Shannon, Hollett [major], Starr [major].

SECOND PERIOD.

No scoring.

Penalties—Bowman [major], Carson.

THIRD PERIOD.

Scoring—Finnigan [Shannon], 12:02.

Penalties—None.

OVERTIME PERIOD.

Scoring—Wiseman [Sorrell], 4:10.

Penalties—Wasnie.

Bears Whip All-Stars on Passes, 39-7

[Continued from first sport page.]

pass from Manders to Ronzani put the latter in the open and he ran 40 yards for the third score.

Bucky Moore, star Loyola half back of a few years ago, ran the kickoff back to the New Orleans 15 yard line and then Joe Tetlow, another former Loyola back, gave the fans a thrill when he squirmed through left tackle for 50 yards before being brought down from behind by Ronzani.

Corbett Intercepts Pass.

However, Corbett soon intercepted a pass from Moore and started the Bears on another touchdown march that wound up with Manders crashing through center for the score that gave the Bears a 26-0 lead at half time.

The Bears wasted no time in scoring as the second half got under way. Manders broke through left guard for ten yards, then tossed a lateral to Battles, who dashed into the clear for 25 yards and a touchdown. George Musso, 256 pound tackle, dropped back and ran around right end for the extra point, making the score 33-0.

A few minutes later Bill Hewitt intercepted a pass from Zeiden and returned the ball 30 yards for the sixth Bear touchdown. Lyman missed a drop kick for the extra point.

Following the last Bear touchdown, Tetlow ran the kickoff back for 40 yards to the New Orleans' 45 yard line. Then a pass from Gremillion to Tinsley was good for 40 yards and the All Stars worked the ball to the Bears' 14 yard line. A lateral pass from Moore to Tetlow enabled Tetlow to break into the clear and around left end for 14 yards for the only touchdown for the All-Stars. Moore made a drop kick for the extra point.

The Chicago team left New Orleans tonight and will reach Chicago tomorrow night. The game here marked the 27th that the Bears have played this season.

UNION PRINTERS' CLUB'S 2,844 WINS BOWLING MEET

The Union Printers' club won both the five men event and the five men special sweepstakes at the union printers' annual bowling tournament at Bensinger's Randolph street alleys with a total of 2,844.

J. W. Hawley and G. Cassier won the doubles with 1,206 and G. Bender took the individual event with 687.

FIVE MEN EVENT.

1—Union Printers' Club	2,844
2—Bad Eggs	2,705
3—Ludlow Typographbo	2,088
4—Nighthawks	2,669
5—Woodchoppers	2,603

FIVE MEN EVENT—BOOSTER TEAMS.

1—E. H. Dougherty Co.	2,490
2—Wrong Fonts	2,422
3—Dubs	2,369

FIVE MEN SPECIAL SWEEPSTAKES.

Union Printers' Club	2,844

TWO MEN EVENT.

1—J. Hawley-G. Cassier	1,206
2—V. Dizer-G. Wolf	1,198
3—C. Principe-L. Meisen	1,179
4—A. Gustafson-C. Baumgarten	1,171
5—A. Dion-C. Carr	1,163

INDIVIDUAL EVENT.

1—G. Bender	687
2—W. Murphy	651
3—J. Nordholm	649
4—F. Koeller	646
5—L. Krisch	646

SPECIAL INDIVIDUAL SWEEPSTAKES.

1—George Wolf	632
2—C. Principe	629
3—R. Griffon	605

VINES AND TILDEN TO OPEN SERIES WITH FRENCHMEN

New York, Feb. 18.—(AP)—Bill Tilden and Ellsworth Vines will begin a new tennis campaign tomorrow, opposing the French stars, Henri Cochet and Martin Plaa, in the first indoor international pro series on record. The schedule for the first two nights of the series calls for Vines to meet Cochet and Tilden to face Plaa in two singles matches tomorrow and the Americans to face the French pair in a doubles encounter.

St. Louis Soccer Team Beats Pittsburgh, 4 to 0

St. Louis, Mo., Feb. 18.—(AP)—Playing in a driving sleet storm the Stix, Baer and Fullers, national soccer champions of St. Louis, advanced to the western final of the national challenge cup competition here today by defeating the Curry F. C. of Pittsburgh, 4 to 0.

MOON MULLINS—THE HUMAN RACE

Golden Gloves Begin Tonight on North Side

[Continued from first sport page.]

more from poor conditioning than from the immediate effect of a blow. There will be furious action in most of the matches, all of which combines to produce the premier attraction of the sport.

Best of all, the admission is nominal. All seats sell for 60 cents plus tax, and while the first bouts start in two rings at 7 o'clock tonight, late comers who arrive at 9 o'clock are assured of more than two hours of action. Loyola university offers an ideal setting for the bouts. The track which circles the gymnasium and the bleechers as well as the ringside seats furnish an unobstructed view of the bouts. Since two rings are used, boxing will be continuous.

Contestants Report Early.

All contestants, in both the Open and Novice divisions, must report between 4 and 6 o'clock this afternoon for their physical examinations and to be weighed. Those who can are urged to come early and relieve the congestion just prior to the drawings for bouts which will be made at 6 o'clock.

Tonight's field is select. These boys have already been examined once, and they have taken advantage of the opportunity to prepare themselves for their tests. So far, the competition on the west and near south sides has been keener and better balanced than in other years. The north will not be an exception.

The lightweight and welterweight classes in the Novice division are most popular. Over 60 boys are entered in each of these weights. But there will be bouts in all weights during the three day tournament.

In all probability the numbers will be cut down until the finals on Wednesday night can be held in one ring. Even so there will be action galore, but tonight's show will be the longest of the three days.

At White City Wednesday.

On Wednesday the last of Chicago's four sections will get under way at White City. The south side entry is second only to that on the west side in point of numbers. Then with the conclusion of the White City tournament Friday night Chicago will have named its 64 Open fighters and 32 Novices from a field of 2,772 boys who sent in requests for admission to the 1934 meet.

The Novices will continue on Feb. 26 and 27 at the Stadium to decide the eight winners, while the 64 Open division boxers will compete against students from the University of Notre Dame and University of Iowa, the C. Y. O., and 28 championship teams in the mammoth spectacle will conclude on March 9 with the naming of the intercity squad.

CALLS GERMAN DUELING SAFER THAN FOOTBALL

New York, Feb. 18.—(AP)—German student duels were termed safer than American college football in the annual Carnegie Foundation report, made public today, which criticized commercialism in the game and named the universities of Notre Dame and Southern California as exploiters of their teams "for commercial purposes."

The report, written by Dr. Henry S. Pritchett, president emeritus of the Carnegie Foundation for the Advancement of Teaching, stated that "football commercialism is one symptom, perhaps the most striking one, of the current in American life that sets away from intellectual ideals.

"It is a far cry from the devotion of the fathers who founded Notre Dame and of the earnest men who labored to create a university in southern California to the three-year contract these colleges have signed to exploit their football teams for commercial purposes."

The report approved Harvard's publication of its football receipts, but questioned whether the $166,628 the school paid out as guarantees to visiting teams "had any relation to the scholarly standing of the institution."

JOLIET HALVES TWIN BILL WITH DE LA SALLE HIGH

De La Salle High school and Catholic High school, Joliet, divided victories yesterday, the Joliet heavies beating De La Salle, 33 to 19, and the De La Salle lights beating Joliet, 31 to 24. Heavyweight lineup:

DE LA SALLE [19].	B	F	P	JOLIET [33].	B	F	P
Rake,f	1	2	3	Lorenz,f	2	1	3
Grigonis,f	0	0	0	Com'ford,f	2	1	1
McKenna,f	0	0	1	M'Cann,c	2	1	2
Doll,f	1	0	0	Simon,g	1	1	0
Skrabis,c	0	5	3	Matasezis,g	5	4	4
Holly,c	0	0	0	Tezak,g	2	0	0
Andrews,g	2	2	3				
Bartz,g	0	0	2				
Touhy,g	0	2	0				

Schmeling Sails; Will Quit Ring if Uzcudun Beats Him

New York, Feb. 18.—[Special.]—Max Schmeling and his manager, Joe Jacobs, sailed tonight for Europe aboard the Europa. The former heavyweight champion will start training soon for a bout with Paulino Uzcudun at Barcelona, Spain, April 8. Schmeling said he would retire if he lost to Paulino.

NEWS FROM THE RACE TRACKS

FAIR GROUNDS RESULTS.

FIRST RACE—Purse $400, maiden 3 year olds, 6 furlongs [off 3:22½]:

Sleepy Joe, 110 [Pascuma]	11.00	5.20	3.40
Overtone, 110 [E.Pool]		3.80	2.40
Mint Memories, 110 [Finnerty]			2.40

Time, 1:14 4-5. Mere Wave, Stout Boy, Mollie Bet, Linmelia, *Blind Puss, Clasell, *Travert, Bluffy Perry, and *Engelbert ran. *Field.

SECOND RACE—Purse $400, claiming, 4 year olds and up, 6 furlongs [off 3:52]:

ByProduct, 109 [E.T.Moore]	15.80	5.60	4.20
Le Bruyere, 105 [Haas]		3.00	3.00
Manners, 107 [Stuller]			6.80

Time, 1:16. Gilded Luggage, Polo M., *Peacock Blue, Judge Primrose, Nyack, Saxon Lady, and Bolinty ran.

THIRD RACE—Purse $400, claiming, 4 year olds and up, 1¼ miles [off 4:14½]:

Jim Ormont, 107 [E.Rollins]	5.20	3.20	2.40
Donie, 110 [Lowry]		4.20	2.60
Bob Weidel, 115 [Stuller]			2.40

Time, 1:54 4-5. Towsencida, The Bikamist, Ben Berne, Mobile, and Hold Hard ran.

FOURTH RACE—The Mayor's Charity fund, purse $400, 3 year olds and up, 6 furlongs [off 4:44½]:

Chimney Sweep, 109 [Jacobs]	6.00	3.20	3.00
Modesto, 96 [White]		4.40	3.20
Little Lad, 115 [Pascuma]			4.20

Time, 1:13 1-5. Defier, Prometheus, Nell Kuhiman, and Contribute ran.

FIFTH RACE—Purse $500, allowances, 2 year olds, 3½ furlongs [off 5:13½]:

Clang, 119 [N.Wall]	3.20	2.20	2.20
Old Nick, 116 [E.Pool]		2.20	2.20
†Eddie J., 106 [G.Fowler]			2.80

Time, :41 2-5. Fair Ken, †Imperial Bob, Maryliteh, and Brilliant Miss ran.

†Imperial farms and Odessa farms entry.

SIXTH RACE—Purse $400, claiming, 3 year olds, 1⅛ miles [off 5:40]:

Tratolu, 107 [Jacobs]	4.80	3.20	2.80
Arctic Star, 112 [Westrope]		4.00	3.40
Bosom Pal, 111 [Stuller]			3.40

Time, 1:48 4-5. Atmosphere, Kissie, Struggles, Fair Cynthia, Morpria, and Bobby Sweep ran.

SEVENTH RACE—Purse $400, claiming, 4 year olds and up, 1⅛ miles [off 6:08½]:

Brn. Molasses, 110 [Smith]	19.40	8.20	5.40
Athol, 112 [Dougherty]		7.00	5.60
Dunified, 105 [Petrella]			7.20

Time, 1:47 1-5. Blast, Lahor, Simon ran.

EIGHTH RACE—Purse $400, claiming, 4 year olds and up, 1⅛ mile [off 6:34½]:

Interior, 105 [Jacobs]	36.00	13.00	5.40
Duke Connell, 108 [Haas]		4.20	2.20
The Spaniard, 110 [Stuller]			3.80

Time, 1:54 4-5. Curmudgeon, Troford, Flying Gibion, Miss Upset, and Ruckus ran.

FAIR GROUNDS ENTRIES.

FIRST RACE—Purse $400, claiming, maiden 2 year olds, 3½ furlongs:

Grand Porte	108	*Kissinburg	104
Charlie H.	108	Talvores	105
Ziski	108	Clark	108
Aunt Marie	109	Sweet Thing	105
Hervala	105	Brown Hilda	105
Brilliant Duke	108	Lucky Lady	115

SECOND RACE—Purse $400, claiming, horses and geldings, 4 year olds and up, 6 furlongs:

Ad Remmcon	115	Gurgler	115
Suffolk	113	Bengal Tiger	115
Bonnie Calo	108	*Eyre O'Shaughn	110
Sorcery	113	*Norwalk	110
*Cloirado	110	*Last Stand	108
Justice B.	115	L. E. Komorous	113

THIRD RACE—Purse $400, claiming, 4 year olds and up, 1⅛ miles:

*Ruckus	108	*John Mill	113
*Bourbon Prince	108	*Tiempo	108
*Barney Sexton	110	*Jack Biener	110
Happy Lad	113	*Anita Ormont	105
*Black Diamond	110	*Demagogue	105
*Dodiodo	108	*Seth's Ballot	113

FOURTH RACE—Purse $400, claiming, 4 year olds and up, 6 furlongs:

*Capt. Joy	108	*Running Water	105
*Broomshot	105	*Flag Bearer	115
Princess Toke	103	Preferred	115
Star Brook	108	Amazing	108
*La Salle	110		

FIFTH RACE—Purse $400, claiming, the Abita springs for 3 year olds, 6 furlongs:

King Crosby	106	*Skunk	112
*Secluded	109	Stuart Plaid	109
*Max Way	106	Little Patriot	108
*Otterrop	104	*Gilbert Elston	112
Petite Julie	109		

SIXTH RACE—Purse $400, claiming 3 year olds, 1⅛ miles:

Fawn Leap	112	*Mortise	107
Hit and Run	112	Indian Lore	107
Unbelief	107	Bridge	107
Beechtree	102	*Margaret Mary	102
*Slouchat	107	Purple	102
*Fancy Feathers	97	*Grand Flight	102

SEVENTH RACE—Purse $400, claiming, 4 year olds and up, 1⅛ miles:

*Medius	107	*Clarebee	102
*Gold Mint	107	*Dreamy Belle	100
*Singleam	100	*Santa Roma	105
Spike	110	*Flitagma	105
*Kentucky Moon	105	*Our Pal	107
*Busy Tongue	100	Canter On	110

EIGHTH RACE—[Substitute]—Purse $400, claiming, horses and geldings, 4 year olds and up, 6 furlongs:

*Pennant Bearer	110	Jayee	115
Jim Shanahan	115	*William C.	108
*Jimmie L.	110	*Monk's First	110
*Lothario	115	*Santander	110
Darkest Hour	113	Sarah	113
*Angkor	108	*Upon	108

Weather, clear; track, fast.

*Apprentice allowance claimed.

TODAY'S SELECTIONS

HIALEAH PARK.
[For fast track.]

1—Sun Appolo, Pastry, Ashen.
2—Too Busy, Prosecutor, Sand Cloud.
3—Toy Fair, Beer Lahr, Prize Package.
4—PORTER'S DREAM, O'Riley, Votal Maid.
5—Piety, Night's End, Somebody.
6—Mountain Elk, Haggerson, Madwind.
7—Barkantine, Sturdy Ark, Spartan Lad.

FAIR GROUNDS.
[For fast track.]

1—Kissinbug, Grand Porte, Clack.
2—Suffolk, Sorcery, Ad Remmcon.
3—Dodiodo, John Mill, Tiempo.
4—La Salle, Flag Bearer, Preferred.
5—GILBERT ELSTON, Skunner, Bing Crosby.
6—Indian Lore, Mortise, Grand Flight.
7—Our Pal, Singleam, Fair Avis.
8—Monk's First, Angkor, Santander.

FAST FREIGHTS MEET WESTERN GIANTS TONIGHT

The Chicago Fast Freights' amateur basketball team will play the Ogden, Utah, Boosters, tallest team in basketball, tonight at the Rainbor Fronton.

The smallest man on the western squad stands 6 feet 2 inches tall. Tallest is Ted Fortenberry, 6 feet 9½ inch Texan.

In 50 games this season the Boosters have averaged 52 points a game.

Ross McBurney, one of the forwards, appeared in Chicago in 1925 as a member of the Wichita High school in the University of Chicago tournament.

Lineups:

OGDEN.		FREIGHTERS.
Miller	F	E. Johnson
McBurney	F	Sudrick
Fortenberry	C	Gruenig
Callahan	G	Frank
Colvin	G	Farber

Officials—Stenger and Groark.

Babe Ruth and Billy Burke Are Beaten in Golf Match

Clearwater, Fla., Feb. 18.—(AP)—Babe Ruth lost a golf match here today, but his booming tee shots netted $172.75 for the Morton F. Plant hospital. Ruth teamed with Billy Burke, former national open champion, and they dropped an 18 hole best ball match to Louis Chiapetta and Ralph Redmond, southern amateur champion, 3 and 1.

HIALEAH PARK ODDS & JOCKIES

FIRST RACE—Purse $600, 3 year olds and up, 1 mile:

Horse.	P.P.	Wt.	Jocky.	Odds.
Sun Apollo	7	116	J. Renick	3-1
Pastry	2	116	J. Gilbert	4-5
Ashen	1	106	No boy	20-1
Jane Foster	6	101	G. Seabo	30-1
The Triumvir	9	106	S. Coucci	10-1
Heiress	3	111	A. Robert'n	15-1
Chatterbrand	8	106	C. Kurtsin'r	30-1
Brandonia	4	101	No boy	30-1
Bardstown	5	106	S. Renick	30-1

SECOND RACE—Purse $700, 2 year olds, ⅝ mile:

Too Busy	110	S. Renick	30-1
Prosecutor	110	J. H. Burke	2-1
Sand Cloud	110	S. Coucci	15-1
Black Gift	110	D. Bellizzi	5-2
Manual	110	J. Eaby	30-1
Evangelist	110	G. Seabo	6-1
Sun Caprice	110	M. Garner	10-1
Fraidy Cat	110	A. Robert'n	15-1
Sweet Balsam	107	J. Horn	30-1
Vera Cruz	110	C. Corbett	8-1
Cheka	110	D. Meade	20-1
My Selection	110	H. Tinker	20-1
Dasher	110	W. Saunders	6-1
Be There	110	No boy	30-1
Laird	110	No boy	30-1

THIRD RACE—Purse $800, claiming, 3 year olds, ⅝ miles:

Dry Fair	1	107	A. Tipton 6-1
Bert Lahr	4	112	R. Jones 20-1
Prize Package	6	102	E. Litzenb'r 5-1
The Bailiff	10	107	No boy 10-1
Cleone	8	102	E. Porter 10-1
Le Miscrable	12	110	O. Harbort 30-1
Mr. Boss	1	112	A. Robert'n 30-1
Patrice Runyon	2	107	No boy 15-1
Neverfail	3	107	S. Coucci 20-1
Flight	5	115	J. Renick 4-1
Chief A.	7	112	No boy 8-1
Star Bud	9	112	J. Gilbert 15-1
Transverse	13	107	S. Renick 3-1
Miss Donovan	14	107	J. H. Burke 30-1

FOURTH RACE—Purse $800, claiming, 4 year olds and up, ⅝ mile:

Porter's Dream	6	106	D. Meade 10-1
Ortley	6	116	C. Kurtsinger 8-1
Voita Maid	11	101	O. Harbort 4-1
The Point	3	113	R. Jones 7-5
Claremont	7	104	A. Tipton 6-1
Periodical	12	109	J. Eaby 15-1
In High	14	104	No boy 10-1
Granny's Trade	4	97	T. Queen 30-1
Nose In	5	107	G. Rose 30-1
The King	8	109	T. Malley 20-1
Well Built	9	108	No boy 15-1
Peace Junior	10	111	No boy 20-1

FIFTH RACE—Purse $1,000, allowances, 3 year olds, 1 mile:

Piety	6	100	E. Porter 8-1
Nights End	3	108	S. Coucci 4-1
Somebody	7	113	J. Gilbert 5-2
Triangular	4	106	J. Renick 2-1
Bender First	5	111	No boy 10-1
Kiltamond	1	101	E. Litzenb'r 6-1
Flint Shot	2	106	J. Gilbert 15-1

SIXTH RACE—Purse $800, claiming, 4 year olds and up, 1 mile:

Mountain Elk	7	115	R. Jones 2-1
Haggerson	6	113	E. Litzenb'r 4-1
Madwind	2	113	W. D. Wright 5-2
Hokuao	3	109	No boy 8-1
Live One	4	115	J. Mattioli 5-1
Vox Pop	5	111	L. Humph's 15-1
Sandwrack	1	108	No boy 15-1

SEVENTH RACE—Purse $800, claiming, 3 year olds, 1⅛ miles:

Barkantine	3	104	J. Mattioli 2-1
Sturdy Ark	2	112	D. Bellizzi 7-5
Spartan Lad	1	109	H. Schutte 30-1
Lawless Lady	5	99	E. Yowell 6-1
Flying Gypsy	6	109	J. H. Burke 4-1
Tit Tat	4	104	J. Renick 15-1

AGUA CALIENTE RESULTS.

FIRST RACE—Purse $400, claiming, 4 year olds and up, mile and 70 yards [off 5:00]:

Before, 109 [Rosengarten]	34.20	16.40	7.20
*Bea, 109 [Buffington]		21.80	9.40
Argue, 109 [Helm]			9.40

Time, 1:46 2-5. Fair Boy, Dark Colleen, *Sieg Margon, For Play, Queen Ann, *Hal Dwyer, Voltear, Dazzle On, and Jaz Pal ran.

SECOND RACE—Purse $400, claiming, 3 year olds and up, 5½ furlongs [off 5:29]:

Swifty, 113 [McCown]	8.60	4.20	4.80
Black Minnie, 108 [Albrecht]		14.80	9.40
Dominant Star, 108 [Pollard]			8.40

Time, 1:06 4-5. Mary Welles, Frisco Belle, Nagatha, Big Duke, *Custodian, Principality, *Blue Lake, Maryse, and Moon Rose ran. *Field.

THIRD RACE—Purse $400, claiming, 3 year olds and up, 5 furlongs [chute] [off 6:21]:

Altmark, 112 [Taylor]	4.00	3.00	3.20
Vermont Rose, 100 [Helm]		3.20	3.20
Wichita City, 105 [Sum'rs]			6.20

Time, :59 2-5. Sea Cliff, War Spunk, Sir Satin, Amy Cooper, Ancelot, Gene D., Anapola Opium, and Fighting Bob ran.

FOURTH RACE—Purse $400, claiming, 4 year olds and up, 6 furlongs [chute] [off 6:21]:

Bright Knot, 110 [Gray'n]	18.20	7.40	3.80
Pop, 105 [Taylor]		3.60	2.80
Ermak, 105 [Winters]			4.20

Time, 1:12. Street Singer, Lady Seth, Teaberry, Sophist, Porticodine ran.

FIFTH RACE—Purse $400, claiming, 3 year olds and up, 6 furlongs, chute [off 6:15½]:

Georgia Lily, 104 [Helm]	4.80	3.80	2.60
Erech, 99 [Winters]		4.20	2.60
John Bane, 110 [Taylor]			2.40

Time, 1:13 3-5. Al Jolson, Golden Crystal, Noah's Pride and Bonhomet ran.

SIXTH RACE—Purse $400, claiming, 4 year olds and up, 1⅛ miles [off 7:08½]:

Kirt G. Bowman, 105 [King]	7.40	4.00	2.80
New Sun, 107 [Summers]		8.20	4.00
Parawick, 104 [Winters]			3.00

Time, 1:48. *Victor, Fairysstreet, Sunsur, and Longus ran. *Disqualified.

SEVENTH RACE—Purse $400, claiming, 4 year olds and up, 1⅛ miles [off 7:33½]:

Lady Vic Stuck'l	19.20	11.00	5.80
Winslow, 112 [Taylor]		7.00	3.80
Bide a Wee, 100 [Winters]			3.80

Time, 1:46 1-5. Animator, Malicious, Flower Drop, Pink Slipper, Cerveza, and Simple Singer ran.

EIGHTH RACE—Purse $1,000 added, the Phar Lap handicap, 3 year olds and up, 1⅛ miles:

Prince Pest, 110 [Taylor]	6.20	3.00	Out
Onrush, 106 [Grayson]		2.80	Out
Bahamas, 107 [Craig]			Out

Time, 1:51 4-5. Pari Mutual, and Flying Watch ran.

NINTH RACE—Purse $400, claiming, 4 year olds and up, mile:

Too Much Talk, 112 [L. Arnold]	15.80	7.20	5.20
Prian, 102 [Helm]		14.80	11.60
Mighty Cute, 102 [Stoddard]			4.80

Time, 1:40 4-5. Dancing Jane, Niato, Guide Right, Luvor, Annie Ormont, Nappus, and Precicely ran.

TENTH RACE—Purse $400, claiming, 4 year olds and up, 1 mile [off 8:41½]:

Marceline B., 102 [Winters]	4.40	3.40	2.80
Marechal, 107 [Grayson]		18.20	7.60
Frontman, 107 [McCown]			3.00

Time, 1:41. Jeu de Bar, Soil Hawk, Emery, Wee Drop, Shasta Monk, Burnam and Shields Valley ran.

LUBANSKY MEETS CHINSKI TONIGHT IN 8 ROUND BOUT

Izzy Lubansky and Eddie Chinski, lightweights, will meet in the eight round windup bout tonight at Midway arena, 6115 Cottage Grove avenue. Geno Salvatore, La Salle lightweight, opposes Al Schiarato at five rounds. Other matches:

Georgie Trapp vs. Tom Habel [4].
Sammy Adams vs. Scotty Sylvano [4].
Tod Kelly vs. Eddie Smith [4].

A wrestling match will be arranged today.

The card tonight at Marigold Gardens, Broadway and Grace street, follows:

Mickey Joy and Gene Higgins [8], 143.
Don Messina and George Engel [5], 139.
Jackie Ausborn and Mickey O'Shea [5], 150.
Mike Primitch and Joey Bozak [4], 130.
Frank Keevil and Lou Vine [4], 136.
Zack Malkox and Al Williams [wrestling].

Damen Wins; Setters Beat St. Cyr Five

St. Cyr, Knights of Columbus Basketball league champion, met its second defeat in two years at the hands of Setters yesterday, 27 to 21. Damen, with whom St. Cyr had been tied for first place in the West Division, was forced to go into overtime to down Hennepin, 26 to 25.

Scores:

SETTERS [27].	B	F	P
Ascher,f	1	4	6
Mchalek,f	1	5	4
Petrolaitis,c	2	0	4
Skyszuta,g	3	4	5
Smith,g	0	2	1
Burns,g	1	2	0
Bernero,f	0	0	0
Peculius,f	0	0	0

ST. CYR [21].	B	F	P
Cannizo,f	2	4	4
Kunuski,f	0	1	2
Gruenig,c	1	1	1
Frank,g	2	3	2
Kratse,g	0	0	1
Hardy,f	0	0	1
Benisch,g	0	0	1

DAMEN [28].	B	F	P
Budrick,f	1	1	1
Kluchinskas,f	3	1	2
Jesem,c	2	1	2
Doody,g	2	2	0
Klug,g	1	2	0
Barak,g	0	1	1

HENNEPIN [25].	B	F	P
Laffey,f	2	0	2
Barille,f	2	0	2
Fitzgerald,c	3	2	0
Busfield,g	2	0	0
O'Connor,h,g	2	0	3
Hayes,c	2	1	2

TONTI [49].	B	F	P
Weninger,f	2	2	4
Guazliardo,f	13	6	1
Sevcik,c	0	1	1
Husar,g	1	0	0
Kopszukiz,g	2	1	1
Mancell,c	1	0	2
Kelly,g	0	0	1
Skuoieczy,f	0	1	0

CARROLL [17].	B	F	P
Crowley,f	1	1	3
S. Salvino,f	0	1	3
Rickels,c	2	1	1
Steinbauer,g	0	4	1
Krekitic,g	1	0	4
Vaclavek,g	0	0	4
Connor,g	1	0	0
J. Salvino,f	0	0	0

HUGHES [24].	B	F	P
Myers,f	5	0	0
Crowley,f	0	2	3
Shaw,c	6	5	0
Kennedy,g	0	2	0
Roelofs,g	0	2	2
Wallace,c	1	0	1

LAFAYETTE [25].	B	F	P
Dubiel,f	1	0	2
Linskf,f	0	0	2
Kurka,c	3	1	3
Schultz,g	2	0	1
Kozlek,g	3	3	2
Cheminski,g	1	1	0

SOUTH DIVISION.

Dowling and Aquinas, two tailenders in the South Division, staged upsets when they defeated Perez and Calumet to throw the South Division standings into confusion. Aquinas went into overtime to down Calumet, 25 to 19, while Dowling rang up its second straight win, 35 to 28. Scores:

McHALE [25].	B	F	P
Rossing,f	1	0	2
Ayers,f	1	2	0
Flood,c	4	1	2
Stein,g	5	0	2
Boyce,g	0	1	1
O'Connor,f	0	1	2
Doyle,g	0	1	1

LA RABIDA [24].	B	F	P
Bonne,f	1	0	2
Bostwick,f	4	7	2
Heinz,c	0	0	1
Feussel,g	1	0	1
Mahan,g	2	0	3
Snyder,g	0	0	0
McGivney,f	0	1	1

AQUINAS [25].	B	F	P
Golden,f	2	2	1
McCue,f	2	0	1
Orr,c	1	2	1
Henderzeet,g	1	1	4
Mramuatz,f	1	0	4
Kapov,g	1	2	0
Lebbuz,g	0	0	1
Hanuk,f	1	0	1

CALUMET [19].	B	F	P
Bird,f	0	2	0
Sebastian,f	1	1	1
Brosius,c	0	2	3
Myszz,g	4	1	1
Wasco,g	0	0	3
Klimask

WHEAT UPTURN IS RETARDED BY HEAVY SUPPLY

World Stock Double Past Needs.

BY CHARLES MICHAELS.

The world's prospective carryover of wheat is so large it apparently precludes any effort to advance prices regardless of political or other developments.

Previous to the war a world carryover of 500,000,000 bushels was thought excessive. The Leland Stanford university estimate of the total on hand on July 1, 1933, was 1,106,000,000 bushels. After liberal allowances for carryover in leading exporting countries it is believed exporters may have sufficient grain June 30 next to supply importing demand for at least the first 8 months of the 1934-'35 season without the addition of any new crop grain.

Pact May Hurt U. S.

The export quota idea which was placed in effect at the international parley in London will only result in Canada and Argentina being forced to hold back considerable wheat and thereby carry it over into the new crop, many believe.

How much the fear of wheat imports into the United States has dampened bullish enthuasism is not known. Trade gossip which for years was concerned largely with supply and demand prospects is now centered on political, financial and other factors and the average trader is not equipped to analyze the effect of these influences on the market.

Mild weather has caused the winter wheat crop to start to green up in parts of the southwest. Seeding of oats is expected to start before the end of the current week in southeastern Kansas if weather conditions remain favorable.

Shorts Afraid of Market.

Because of fears over inflation there is still relatively little disposition to take the short side of wheat, which leaves the market in a weak technical position.

May wheat in Chicago closed Saturday at 90½ cents, with July at 89 cents and September at 89¾ cents. Prices were ¼ cent higher to ¼ cent lower than the previous week. Weekly range follows:

	May.	July.	September.
Tuesday	.89⅜- 91	88¼-89⅞	89⅛-90⅝
Wednesday	.89½- 90⅝	88⅜-89⅝	89⅝-90¼
Thursday	.90½- 91⅛	89¼-89⅞	90 -90½
Friday	.90⅝- 91	89 -89⅝	89⅝-90⅝
Saturday	.90⅛- 90⅝	88⅝-89¼	89½-90
For week	.89⅜- 91⅛	88¼-89⅞	89⅛-90⅝
Prev. week	.88⅝- 93⅛	87¾-92½	88⅝-93⅛
Last year	.46⅞- 48⅝	47⅝-49	48⅝-50¼
2 yrs ago	.59⅜- 63	60½-64¼	62⅛-65⅞
Season	.71½-1.28⅛	70¼-94½	82½-93¼
1932-'33	.43¼- 64½	43⅜-67½	45¼-52

Extension to April 1 of the time farmers have to make application for government loans on cribbed corn at 45 cents per bushel is regarded as likely to result in a continued relatively light movement of grain to terminal markets. Should prices hold around present levels until the middle of March it is thought there will be a rush to secure loans, as field work is expected to start early in April and after that period farmers will have little time to deliver grain at interior points.

Movement Above Normal.

Movement of corn to terminal markets so far this season has been somewhat above normal in view of the small crop, and has been more than ample for requirements. Since Nov. 1, the start of the new crop year, primary points have received around 56,000,000 bushels, or about 10,000,000 more than in 1932-'33. During the same period the visible supply has increased practically 7,000,000 bushels.

Closing prices Saturday showed net losses of ¼ to ⅝ cent for the week, with May at 51½ cents; July at 54¼ cents, and September at 55⅜ cents. Range of prices follows:

	May.	July.	September.
Tuesday	.51½-52⅝	53½-54⅝	55⅝-56
Wednesday	.51⅞-52	53⅝-54	55¼-56
Thursday	.51⅝-52¼	53⅝-54	55⅝-55⅞
Friday	.51⅝-51⅞	53½-54	55½-55⅝
Saturday	.51¼-51⅝	53¼-53⅞	55¼-55½
For week	.51¼-52⅝	53¼-54⅝	55¼-56
Prev. week	.50⅞-53⅞	52¼-55	54⅝-56⅞
Last year	.25⅛-26⅝	26⅞-28	28¼-29⅝
Two yrs ago	.39⅝-41⅝	42⅛-43⅜	43¼-44⅝
Season	.43⅝-82	46 -58½	53⅝-57
1932-'33	.25 -40½	26⅝-34⅞	28¼-31

Oats Trade Light.

Little change was shown in oats last week, except the development of scattered liquidation in the July delivery. At the close Saturday values were unchanged to ⅛ cent higher compared with the previous week. May finished at 36¾ cents; July, 36¼ cents, and September, 37⅛ cents. Range of prices follows:

	May.	July.	September.
Tuesday	.36⅝-37	36⅛-36⅝	35⅝-36⅛
Wednesday	.36⅛-36⅞	35½-36⅛	35⅝-35⅞
Thursday	.36⅝-37	36 -36½	35⅝-36¼
Friday	.36½-36⅞	36 -36⅝	35⅝-35⅞
Saturday	.36½-37	36 -36¾	35⅝-35⅞
For week	.36⅛-37	35½-36⅝	35⅝-36⅛
Prev. week	.35½-38⅝	35⅝-37¾	35¼-37⅝
Last year	.16⅝-17¼	17 -17⅝	17⅝-18
2 yrs. ago	.23⅝-26⅝	23⅞-26	24 -26
Season	.28⅝-56⅝	27¼-40¼	33⅜-37⅞
1932-'33	.16⅝-23½	16⅝-19⅝	17 -18⅛

Stocks of rye are regarded as ample for all requirements of bakers and alcohol makers. The close was ⅝ cent higher on futures for the week, with May at 61¼ and July at 62½ cents. Barley futures were neglected. May closed at 49¾ cents and July at 50½ cents.

Germany's Imports Exceed Exports 1st Time in 4 Years

BERLIN, Feb. 18.—For the first time since January, 1930, Germany's trade figures for the last month showed an excess of imports over exports of 31,000,000 marks [approximately $11,780,000]. Imports in January 1934, amounted to 381,000,000 marks [$144,780,000] and exports 349,800,000 marks [$133,000,000].

Country's Clothing Stores Show Trade Up 10 to 60%

C. E. Gelb, vice president of Society Brand Clothes, Inc., said upon his return from a nation-wide tour that he had found an increase of from 10 to 60 per cent in the business of the country's clothing stores. He said he had found not a single store that had not increased its business.

Federal Bank to Help Real Estate Urged

BY AL CHASE.

Real estate recovery on a sound basis can be hastened by intelligent legislative coöperation at this time, and one of the most important steps toward this end is a federal mortgage discount bank, to be proposed at this session of congress, according to George H. Dovenmuehle, vice president of Dovenmuehle, Inc.

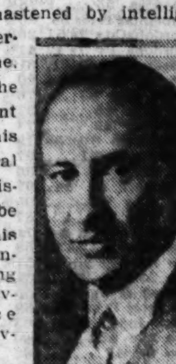

GEORGE H. DOVENMUEHLE.
[Moffett-Russell Photo.]

Briefly sketching the temporary nature of the RFC and HOLC and the limited operations permitted the Home Loan bank, Mr. Dovenmuehle declared the contemplated federal mortgage system is the logical supplement to these three agencies already employed by the government in a determined effort to reestablish real estate and consolidate the gains already made.

Calls It a Necessity.

"To accomplish a sound real estate recovery it's necessary that we have a mortgage system for a long time financing similar to our present federal reserve system, which controls short time financing," he said. "Its management must be experienced, permanent, nonpolitical. Its membership must include mortgage companies, building and loan associations, insurance companies, and mutual savings banks.

"Character, as well as capital, must be a membership requirement. It must make long term paper acceptable for rediscount, just as the federal reserve system rediscounts the short term paper of banks, and it must supervise the mortgage business, just as the federal reserve system supervises its member banks.

A Bulwark of Strength.

"A system so organized, providing a regular flow of real estate credit, will prove a bulwark of strength in hard times. It alone holds out hope of assistance to forgotten millions, who now need it badly; the millions of men and women who directly own mortgages and real estate bonds, or indirectly own mortgages through holding policies in life insurance companies.

"The government, in its desire to secure further concessions for borrowers, should not lose sight of the fact that mortgage owners are often widows, orphans, and the aged, whose few mortgage investments represent their sole protection for their declining years."

Mr. Dovenmuehle pointed out that in many cases the mortgagee is almost as impoverished as the man who owes him money and upon whose property the depression has fallen with full force.

Three Steps Taken.

"The government already has taken three steps to correct this situation," he said. "First among the agencies employed was the Reconstruction Finance corporation, which loaned money to banks, insurance companies, and mortgage concerns, holding both mortgages and real estate bonds.

"Through concerns like the Fort Dearborn Mortgage company of Chicago it also provided limited funds to bondholders' committees and exercised a restraining influence on their fees. These loans helped a great deal in completing foreclosures, dismissing receiverships and paying taxes.

"All the RFC loans were, however, short time loans and required steady repayment. No actual relief had yet been provided for that extremely large group of private investors who held mortgages or mortgage bonds."

Tells of Home Loan Bank.

Mr. Dovenmuehle pointed out that next came the Home Loan bank, designed principally by and for building and loan associations, but which extends its benefits to mutual savings banks and insurance companies. It also fails to provide relief for private mortgage holders, whose funds constitute the bulk of frozen real estate securities, he said.

He also called attention to the third governmental agency, the Home Owners' Loan corporation, which is restricted to loans on small residential properties and which is temporary and limited in its activity.

"Obviously we must have something more," said Mr. Dovenmuehle. "To supplement our existing agencies, we need a large, permanent system of rediscount, where any good mortgage on good property, if pledged by a responsible member of the system, will be acceptable as collateral. Fear of frozen mortgage markets must be permanently banished if real estate is to resume its status as our most valuable basic commodity."

LAYS COAL MINE DIFFICULTIES TO PRIVATE CONTROL

New York, Feb. 18.—(AP)—Collective ownership and operation of all natural resources was declared today in a Russell Sage foundation report to be the only solution for the breakdown in the coal industry. The report was made after fifteen years of study by Miss Mary Van Kleeck, director of the foundation's department of industrial studies, and a staff of investigators.

Private ownership in the coal industry, Miss Van Kleeck declares, has "never given security and proper standards of living to the miners, conserved natural resources, nor provided for the domestic consumer a regular supply at a dependable price."

"The reason for the inability of the government to act effectively in this industry," the report says, "is to be found in the economic conflicts between separate owners and in the cross-conflict between miners and management. The history of failure of efforts to secure even a minimum of control by the federal government in the coal industry suggests that the economic power of owners is stronger than the government."

N. Y. C. GRANTED LOAN WITHOUT I. C. C. APPROVAL

RFC Fails to Ask for Opinion.

[Chicago Tribune Press Service.]

Washington, D. C., Feb. 18.—Announcement by Chairman Jesse Jones of the RFC of its approval of a $20,000,000 loan to the New York Central railroad marked the second occasion on which the corporation publicly committed itself on a large railroad loan without giving the interstate commerce commission an opportunity to express an opinion.

Under the interstate commerce act the commission's approval must be obtained before a loan may be finally negotiated by a carrier subject to its jurisdiction. Since the establishment of the RFC it has been the custom for that agency to await a formal decision from the commission on the merits of a loan before making a commitment, applications being filed simultaneously with the ICC and the RFC.

This practice has been departed from in only a few cases, and officials tonight recall only one in which the RFC had made public its commitment before the ICC had made known its attitude. This was in the case of a loan of $12,800,000 to the Missouri Pacific railroad in March, 1932. At the time of the RFC announcement the loan was being considered by the ICC.

No Application Made.

At the time of Mr. Jones' announcement last night, however, not only had no decision been given by the commission but no formal application had been submitted setting forth the purpose of the loan or the amount sought, according to commission officials.

Several officials of the commission knew in a general way the purposes to which the loan would be applied, if obtained, but none had heard of a formal application, without which the commission never decides.

In his announcement Mr. Jones said:

"The RFC has agreed to lend the New York Central any part of $20,000,000 that it may need in meeting its May 1 bond maturities. The entire requirements of the road will be approximately $60,000,000. The commitment of the RFC is conditioned on the road making arrangements with its bankers and others to underwrite the remaining $40,000,000."

May Get $20,000,000.

Mr. Jones stated in his formal announcement that "the road proposes to issue $60,000,000 ten year 6 per cent convertible bonds which it will offer to its stockholders, the RFC lending the road, for three years, all or any part of $20,000,000 if needed."

The day before his announcement Mr. Jones had stated that it might prove unnecessary for the corporation to extend a loan to the Central. He gave it as his opinion that the market probably would be able to absorb the entire $60,000,000 issue.

It is a condition precedent to loans to railroads from the RFC that they are unable to obtain the needed funds from any other source, and a statement to that effect is contained in all applications to the commission for RFC loans for meeting bond or interest maturities.

The argument against commitments by the RFC on railroad loans prior to a decision from the commission is that the practice tends to shift final responsibility from the commission to the RFC, whereas the RFC act specified that it shall make no loans to railroads without the ICC approval.

Eastman Raises Point.

The point was raised by Commissioner Eastman in his partly concurring opinion on the $12,800,000 loan to the Missouri Pacific, which was for the purpose of paying off 50 per cent of the road's indebtedness on principal to J. P. Morgan & Co., Kuhn, Loeb & Co., and the Guaranty Trust company of New York.

Mr. Eastman, since made federal coordinator of transportation, criticized the majority opinion for assuming that the road would be thrown into receivership if 50 per cent of the maturity were not met and the remainder extended nothwithstanding its payment of interest when due.

"I realize," said Mr. Eastman, "that the majority are no more persuaded than I am that there is any need for using government funds to 'bail out' these banks. They place the responsibility on the RFC. It seems to me, however, that we have a responsibility which we cannot thus escape."

22 STATES SEND MEN TO PARLEY ON SALES TAX

Indianapolis, Ind., Feb. 18.—(AP)—Tax officials from twenty-two states will begin a discussion of gross income and sales taxes here tomorrow morning.

Although the meeting will consist principally of consideration of general problems in connection with existing tax laws, two specific proposals will come before the two day conference, the first of its kind to be held.

One is a bill drafted by North Carolina officials for presentation to congress. The North Carolina bill would allow a state to tax incoming interstate business on the same basis that sales within the state are taxed. Court decisions under present laws have held that a state can not tax interstate business transactions.

The other proposal is the federal manufacturers' sales tax. Gov. Paul V. McNutt of Indiana will discuss this subject in an address at a dinner Monday night.

York Ice to Air Condition Nineteen Pullman Cars

York Ice Machinery corporation has received an order from the Pullman Car and Manufacturing company for air conditioning equipment for 19 Pullman cars to be used on the Northern Pacific railroad.

Average Daily Closing Prices of 50 Leading Stocks on the New York Stock Exchange

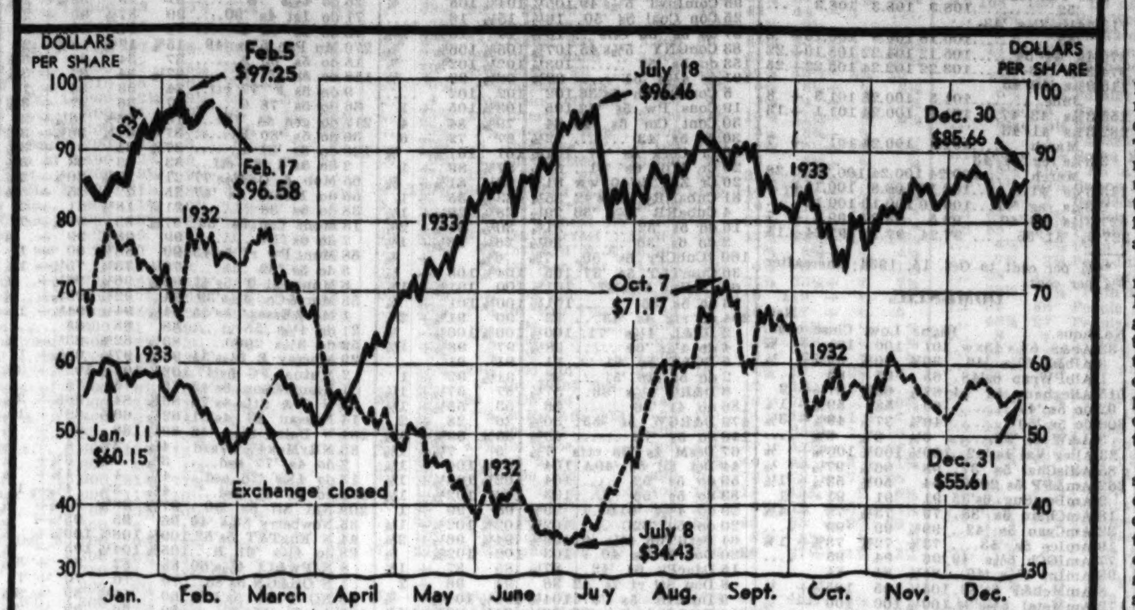

AMERICAN METAL REPORTS $103,217 PROFIT FOR 1933

[Chicago Tribune Press Service.]

New York, Feb. 18.—The American Metal company, Ltd., reports for 1933 a consolidated net income of $103,217 after charges, interest, amortization of balance of discount on notes, and provision for depreciation and depletion. This is equal to $1.55 a share on 66,670 cumulative convertible 6 per cent preferred shares of $100 par value. It does not include a net profit of $650,130 realized on the sale of securities and transferred to contingent reserves, nor a reserve of $397,389 for metal price fluctuations on inventory unsold metal taken out of earnings. For 1932 the company reported a net loss of $2,256,630. Common stock outstanding amounts to 1,213,185 shares.

The consolidated balance sheet of Dec. 31 shows current assets of $25,924,324 and current liabilities of $19,387,415, compared with $18,713,162 and $19,526,328, respectively, at the close of 1932. Included in current liabilities in 1933 is $15,261,000, representing 5½ per cent notes of the company, due on April 1, against $16,737,000 at the end of 1932. Cash, including RFC notes of $106,525 paid on Feb. 2, amounted to $9,889,774, against $3,705,038.

Ludwg Vogelstein, chairman, and Otto Sussman, president, in their report to stockholders said arrangements had been made for retiring the company's outstanding notes due on April 1 through a bank loan. It is understood that no public financing will be made in connection with this loan. From the cash position of the company the loan is not expected to exceed $10,000,000.

U. S. PUBLIC DEBT COST AVERAGING ABOUT 3.21 PCT.

[Chicago Tribune Press Service.]

New York, Feb. 18.—Public debt of the United States government, which amounted to more than $24,000,000,000 on Jan. 31, is costing on an average about 3.21 per cent, according to the First of Boston corporation. Of $5,000,000,000 due within a year the average cost is 1.98 per cent, with $11,000,000,000 due in from one to five years the cost is 3.54 per cent, and the $8,300,000,000 due thereafter 3.50 per cent.

If the $1,006,000,000 of called fourth Liberty 4¼s were not included in the one year bracket the average rate would decrease from 1.98 to 1.41 per cent. Excluding from the five year group all Liberty loan issues falling due or now subject to call, amounting to $6,290,000,000, would decrease the average of the bracket from 3.54 to 2.83. This compares with rates of 2¼ and 3 per cent on the recently offered 22 month and three year note issues.

All obligations of the government are available in the market only at premiums above the original issue prices except the treasury 3⅛s due in 1949, selling at about 99, and the treasury 3s due in 1955, selling at approximately 99½.

To Holders of Bonds of

Lafayette Joint Stock Land Bank

LAFAYETTE, INDIANA

THE LAFAYETTE JOINT STOCK LAND BANK OF LAFAYETTE, INDIANA hereby notifies its bondholders of a *Bond Adjustment Plan*, the purpose of which is to preserve the assets and to aid the bank towards an orderly liquidation. The Plan is as follows:

1. All bondholders are invited to sell at least one-half of the bonds now held by them to the Bank at a price of 67 and accrued interest to date of sale for the 5% bonds and at a price of 66 and accrued interest to the date of sale for the 4½% bonds.
2. So long as the Bank is in funds it will purchase such bonds at prices stated above. The right is reserved to reject any and all tenders in whole or in part.
3. The Bank has authorized MADISON & CO., INC., through its Branch Office at 231 South La Salle Street, Chicago, Illinois, to receive tenders of such bonds and furnish forms for tender thereof. Tenders may be submitted by bondholders direct or through any bank or trust company or brokerage house dealing in such securities.
4. Preference in purchase will be given to bonds in the order tendered.
5. All persons making tenders of bonds will be informed by the Chicago Office of MADISON & CO., INC., of the acceptance or rejection of their tenders. Payment for bonds accepted will be made promptly and as directed by the owners upon receipt of the bonds tendered. Coupon bonds must be accompanied by all unmatured coupons and registered bonds must bear proper endorsement.
6. Bonds should not be presented with tenders nor in advance of notification of acceptance of the tender.

LAFAYETTE JOINT STOCK LAND BANK
OF LAFAYETTE

February 15, 1934

EXPORT-IMPORT BANK READY TO OPERATE IF PEEK TAKES CONTROL

[Chicago Tribune Press Service.]

Washington, D. C., Feb. 18.—The Export-Import bank of Washington will begin operations just as soon as George N. Peek reaches a decision on the offer of President Roosevelt that he become the president, Chairman Jones of the RFC has announced. Mr. Peek is now special adviser to the President on matters of commercial policy.

The new bank was revealed through its certificate of incorporation to have existence for ten years and to be organized "to aid in financing and to facilitate exports and imports and the exchange of commodities between the United States and other nations or the agencies or nationals of other nations."

The certificate also provides for the uncommon practice of one government agency paying dividends to another such agency. The new bank is to pay 5 per cent cumulative dividends annually to the RFC as the executive holder of its preferred stock.

Officials explained that the provision was necessary to make the bank eligible to sell its preferred stock to the RFC under the national banking act. The corporation may not subscribe to the preferred stock of any banking institution unless provision for dividend payments to it is made, officials said.

INDICES REVEAL RISING BUSINESS TREND LAST WEEK

New York, Feb. 18.—Statistics appearing last week indicated a rising business tendency, according to Moody's index figures for freight car loadings, electric power production, and steel ingot output.

These figures are adjusted for seasonal variation—that is, if the change from the previous week should coincide with the normal seasonal change, the index figure would be unchanged:

	Car-loadings.	Electric.	Steel	Combined.
Last week	60.9	104.2	46.6	70.6
Prev. week	59.9	102.6	44.8	69.1
Month ago	60.0	103.0	45.3	69.4
Year ago	53.3	93.5	22.3	56.4
1933 high	63.6	109.2	78.1	83.7
1933 low	45.6	88.7	15.5	50.5

[1928 weekly average equals 100. Copyright, 1934, by Moody's.]

Crude Rubber Consumption Rises Sharply in January

New York, Feb. 18.—Domestic consumption of crude rubber during January amounted to 40,413 long tons, against 29,087 tons in December and 22,906 tons in January last year, the Rubber Manufacturers' association reports. The association estimates total domestic stocks of crude rubber on hand on Jan. 31 at 368,660 long tons, which compares with Dec. 31 stocks of 364,541 tons.

GROUP IS NAMED BY ACCOUNTANTS TO STUDY LAWS

[Chicago Tribune Press Service.]

New York, Feb. 18.—The American Institute of Accountants has appointed a committee to study state corporation laws and their effect upon the presentation of financial statements. The committee consists of Robert E. Payne, chairman; David Himmelblau and Homer L. Miller of Chicago, Edward Fraser of Kansas City, Hiram T. Scovill of Urbana, Ill., Philip S. Suffern of New York, and Albert J. Watson of San Francisco.

The occasion for the appointment of this committee, says John F. Forbes, president of the institute, arises from recent changes in the corporation laws of various states. In some instances literal compliance with the provisions of such laws would be at variance with generally accepted accounting practice, he said.

WAHL COMPANY EARNS PROFIT OF $65,389 IN 1933

Net profit of the Wahl company for 1933 after charges and taxes but before provisions for profit or loss on foreign exchange account was $65,389, equal to approximately $6 a share on the 7 per cent cumulative preferred stock of which 10,929 shares are outstanding.

This compares with loss of $556,531 in 1932. A gain last year of $34,776 from foreign exchange provided for as contingent loss in 1932, enabled the concern to carry $100,165 to surplus, against a debit of $588,614 a year previous.

As of Dec. 31, 1933, current assets were carried at $1,328,653 and current liabilities at $120,035, against $1,151,097 and $91,493 at the close of 1932.

Steel Activity Rises 4 Points to 43 Per Cent

Improvement in the steel business persisted last week and production rose 4 points to 43 per cent of capacity, reports the magazine Steel. Their operations hurried by the automotive demand, some sheet and strip makers have announced March 1 as the deadline on specifications from the industry. Several more blast furnaces are being prepared for operation.

In all districts production has either maintained itself or increased. At Pittsburgh the mills, heretofore laggard, raised their operations 5 points to 26 per cent, the highest rate since the acceleration of shipments last December. Tin plate schedules there expanded 10 points to 70 per cent. Chicago's production improved one point to 38 per cent last week.

As the date of opening books for the second quarter approaches, steelmakers are consulting the National Recovery administration on new quotations. A tentative schedule lists increases from $2 to $3 on billets and sheet bars and from $3 to $7 on strip and sheets.

Auto Stocks Accumulating.

There is evidence, says the magazine, that automobile manufacturers are taking not only all the finished steel they can get for this quarter but are also accumulating stocks for next quarter in anticipation of possible advances in prices and labor difficulties.

Operations of rail mills are still comparatively light. The price of $36.37½ for rails, negotiated last fall by producers and governmental officials, is to expire on March 1. New York Central will open bids on 40,000 tons Feb. 28, and the Erie will place 30,000, possibly before March 1.

The Pennsylvania is soon to release 72,000 tons of steel for 6,500 freight cars to be constructed in its own shops. The Public Works administration has granted a loan to the Lackawanna for the purchase of 25 locomotives and 500 hopper cars, and the rebuilding of 20 locomotives and 986 box cars.

Week's Awards 34,000 Tons.

Inquiries and orders for structural shapes are accumulating for spring delivery. Awards for the week totaled 34,000 tons, of which 15,000 were released by the Pennsylvania for its electrification project.

Oil companies are making heavier inquiries for steel, and forming definite plans for more construction. Contracts from Russia for oil refinery equipment, tanks, and pipe are expected to develop shortly, according to Steel.

The magazine's London cablegram reports that steel ingot output in Great Britain during January gained 6 per cent, and pig iron output 7.8 per cent, over the respective totals in December. Prices have risen, too.

Iron and steel and finished steel composites are the same. With the advance of 75 cents a ton in scrap at Pittsburgh, the composite has been revised upward 25 cents to $11.83.

Steamer Ausonia Bringing $2,925,000 Gold to Gotham

LE HAVRE, France, Feb. 18.—(AP)—The steamship Ausonia sailed today with 45,000,000 francs in gold (approximately $2,925,000) for the federal reserve bank of New York aboard.

BUSINESS GAINS PUT STRENGTH IN STOCK MART

Shares Regain Part of Lost Ground.

[Chicago Tribune Press Service.]

New York, Feb. 18.—Trade statistics continue to beckon the stock market forward in spite of its troubles on the score of politics. Steel rose to 41 per cent of capacity last week as against a high point of 59 last July, and advices from the Youngstown district forecast another jump for the new week. Motor output and sales are both veering upward and wholesale and retail trade improvement is gradually spreading.

The bond market average works steadily higher, reflecting the urgency of investment buying and the return of investment confidence together with a further inflow of capital from abroad. Wholesale prices, as measured by the labor bureau's average index, have reached a figure nearly 3½ per cent above last year's final level and 23 per cent above the low level of March.

Lost Ground Regained.

These and kindred returns from the centers of business and industry enabled the market to recover from its attack of nervousness brought on by proposed legislation to curtail public speculation in corporation securities, to regain the ground lost in the setback of the preceding week when the President's "control" message was sent to congress and to plow on to still more advanced ground.

The "averages" closed yesterday at 96.58. A week ago they were at 91.56. They are still to pierce the high of the move registered on Feb. 5 of 98.27, and there are those who do not look for the advance to gain any really impressive momentum until that test has been successfully passed.

New Price Peaks.

However, the old stock hope of a business spring rally is still on the hook and speculative activity continues to flow to the bull side of the list. Any number of important issues were bid up to new price peaks for two years or longer in the trading of last week. Only yesterday Standard Oil of New Jersey crossed 50, the deadline level of the famous Rockefeller million share bid in the 1929 decline, for the first time in three years or so. The issue hit a low of 19⅞ when the market was scraping its bear move bottoms in 1932 and at one time last year was selling as low as 22¾.

The so called "Century club," a once revered group composed of "blue chip" favorites selling at $100 a share or more, wound up the week with a membership of fifteen as against only two a year or so ago. Prices in this select division have still a long way to go before attaining their 1929 boom levels, and some of them look rather puny in comparison with those high standards, but they are

[Continued on page 21, column 1.]

Sun Life Assurance Company of Canada

INCORPORATED 1865 — HEAD OFFICE - MONTREAL

Extracts from Directors' Report—1933

ASSURANCES IN FORCE, December 31, 1933		$2,770,453,871
This large amount, the accumulating estates of nearly a million Sun Life policyholders, will become payable to them or their dependents during this generation—a stabilizing factor of great social and economic value.		
NEW ASSURANCES PAID FOR		216,567,441
INCOME		152,235,821
DISBURSEMENTS		127,505,801
EXCESS OF INCOME OVER DISBURSEMENTS		24,730,020
PAYMENTS TO POLICYHOLDERS AND BENEFICIARIES		
During the year 1933		97,457,059
Since Organization		800,170,033
ASSETS		624,146,035
Bonds: government, municipal, public utility and others; stocks, preferred and common; loans on mortgages; real estate; loans on Company policies; cash in banks, and other assets.		
LIABILITIES		609,965,832
Almost nine-tenths of this sum represents the policy reserve—the amount set aside to guarantee all policy payments as they become due.		
PAID-UP CAPITAL ($2,000,000) and balance at credit of shareholders' account	$3,342,547	
RESERVE for depreciation—in mortgages and real estate	4,885,904	
SURPLUS	5,951,752	
		$14,180,203

The valuation of bonds and stocks has been carried out on the basis prescribed by the Insurance Department of the Dominion of Canada and in conformity with the bases authorized by the National Convention of Insurance Commissioners of the United States, and the Superintendents of Insurance of the Provinces of Canada.

Policy liabilities have been valued by the full net level premium method, a standard more exacting than required by the Insurance Act of the Dominion of Canada.

The Statement of Accounts has been prepared on the basis prescribed by the Insurance Act of the Dominion of Canada, the security values being those authorized by the Dominion Insurance Department. The form of report adopted by National Convention of Insurance Commissioners of the United States involves a different principle in dealing with certain items of business. Using this form of report, and valuing the bonds and stocks in conformity with the basis authorized by the National Convention, the results are as follows:

Assurances in force (paid for basis)		$2,754,799,994
Assets		623,850,586
Liabilities, exclusive of capital stock and shareholders' account		609,768,673
Paid-up capital and balance at credit of shareholders' account	$3,342,547	
Reserve for depreciation in mortgages and real estate	4,885,904	
Surplus	5,853,462	
		14,081,913

SUN LIFE ASSURANCE COMPANY OF CANADA

DOUGLAS J. SCOTT, Manager, CHICAGO BRANCH
ONE NORTH LA SALLE STREET BUILDING
Telephone Franklin 2390

STUDY REVEALS CREDIT FALLS IN RECOVERY TIMES

Present Situation in Line with Records.

[Chicago Tribune Press Service.]

New York, Feb. 18.—The failure of bank credit to expand in the last year at a rate in keeping with the recovery in business, which has resulted in criticism of bankers, is a characteristic of recovery periods, it was pointed out in well informed Wall street quarters today.

A study of past business cycles indicated a consistent "lag" on both the downward and upward movement between the changes in the trend of business and the contraction and expansion of business loans. The same "lag" has been displayed in England's recent recovery where, to a lesser extent, bankers have also been blamed for failure to expand loans.

Point to 1920-'21 Depression.

The depression of 1920-'21 in this country reached its low point, according to the federal reserve board's index of industrial production, in July, 1921, and the recovery continued with scarcely any interruption until April and May of 1923. The total loans and investments of reporting member banks of the Federal Reserve continued to decline, however, for eight months after the recovery in business began and did not reach their low point until March, 1922.

The total loans of these banks, divorced from their investments, did not turn upward until after August, 1922, and their "all other loans" which embrace commercial loans, as distinguished from security loans, fell more than $1,000,000,000 after recovery had started from $8,110,000,000 in July, 1921, to $7,060,000,000 in July, 1922.

Investments Rise at Once.

In contrast to the course of bank loans, bank investments began to rise immediately upon the recovery in business. The low in this item corresponded with that of industrial production, July, 1921, and thereafter each succeeding month brought an expansion. This movement reflected the efforts of the banks to find employment for their funds in view of the continued diminution in demand for commercial credit.

Similarly in the downward movement of the depression there was a wide divergence between the movement of the industrial index and that of bank loans. The total of bank loans continued to advance for nine months after the depression had set in. The commercial [all other] loans did not reach their peak until October, 1920, only nine months before the bottom of the depression. The major part of the deflation in these loans actually occurred on the recovery.

Credit Does Not Shrink.

Despite the recent criticism voiced by Jesse H. Jones, chairman of the RFC, and others, that banks were not keeping pace with recovery in their expansion of commercial credit, the figures for the recovery period since last March show that, although it has failed to increase, bank credit has not experienced a shrinkage such as occurred here in 1921 and in England last year while the revival of trade was in progress.

Industrial activity here hit bottom, according to the federal reserve board's index in July, 1932, but the real upturn did not begin until last March. Since March 1 the total of loans and investments of reporting member banks has risen from $15,900,000,000 to $17,082,000,000 on Feb. 7. "All other loans" which amounted to $4,554,000,000 on March 1 reached their low on March 8 at $4,551,000,000 and their high on Nov. 8 last at $5,003,000,000. The latest figure, that for Feb. 7, showed the item at $4,713,000,000, a rise of $162,000,000 from the low point.

BRITISH SPINNERS PLAN "HOLIDAY" TO CUT STOCKS

[Chicago Tribune Press Service.]

LONDON, Feb. 18.—In a further attempt to check overproduction and thus stiffen resistance to offers of low prices, Lancashire spinners of medium American yarns are organizing a complete stoppage of work for the week commencing March 5.

A circular embodying the proposal is being sent to all spinners in this section by the committee responsible for price fixing arrangements, and general support is expected. Altogether 130 mills containing 12,000,000 spindles are affected.

This is the second stoppage arranged by the committee. During Christmas week 9,000,000 spindles ceased operations.

CARNEGIE REPORT SHOWS SECURITIES WORTH $31,409,589

New York, Feb. 18.—(AP)—The twenty-eighth annual report of the president and the treasurer of the Carnegie Foundation for the Advancement of Teaching tonight showed $31,409,589 in securities on hand as of June 30, from which $1,506,518.99 income was received during the year.

The president, Dr. Henry Suzzallo, died at Seattle, Wash., last Sept. 25 while the report was being printed. The treasurer is Robert A. Franks.

The report gave total current expenditures at $1,975,454.15. Pensions in force at the end of the year numbered 1,064, a total grant of $1,688,034.31.

20 MOST ACTIVE STOCKS

[Traded in for week ending Feb. 17.]

Sales.		Net Close. chge.
257,700	Park Utah	6 + 1⅛
254,300	United Aircraft	21½— 1½
243,800	Montgomery Ward	34¾+ 2½
207,200	Chrysler	59 + 3⅝
195,700	Consolidated Oil	14 + ⅝
182,100	Am Smelt & Ref	49½+ 1⅝
168,600	General Motors	41⅛+ 2½
154,700	Paramt Pub otf	5⅝+ 1⅜
142,600	Pierce Arrow	6 + 1¼
113,900	Nat Distill	27⅝— ¾
110,200	Radio	8⅝+ ⅜
109,200	Aviation Corp	6¾+ ⅛
108,800	Armour Ill A	6⅜+ 1⅛
106,200	Anaconda	17 + 1⅜
106,200	Coml Solvents	29⅜— 1
103,100	Loew's	33¼+ 1⅛
100,600	Republic Steel	24⅜+ 4⅜
98,700	Am Rail Mills	27⅛+ 3⅝
94,500	Cerro de Pasco	38⅜+ 1⅛
94,400	Radio Keith O	4⅛+ 1⅛

SALES OF DEPARTMENT STORES HERE ABOVE LAST YEAR'S TOTALS

Business of State street department stores last week maintained itself well above that of the same period a year ago, reports the Chicago Association of Commerce. Wholesale commitments are exceeding the seasonal average. Although the demand from some western rural communities is lagging, inquiries from industrial and urban centers are satisfactory on the whole, according to the association.

Mail order houses and factories are making modest additions to their working forces. One prominent company, according to the association, is said to be planning the recall of about 200 of its former clerical employés.

Immediate employment for thousands of local workers and mechanics will be assured by early action of the state legislature on enabling legislation for the 1934 Fair, declares the association.

PACIFIC COAST OIL COMPANIES TO CO-OPERATE

San Francisco, Cal., Feb. 18.—(AP)—The first cartel in the history of Pacific coast industry has been prepared and will be placed in effect as soon as administrative committees can be chosen. The document was made public today. The agreement pledges more than a score of companies, handling 95 per cent of the gasoline gallonage in coast territory, to "orderly marketing" practices.

The pact assigns quotas to subscribing companies. The allocation of sales, however, was not made public.

At the office of the Standard Oil Company of California here it was emphasized the cartel is not a price fixing agreement. It was also pointed out the President may cancel the cartel if it is found to be contrary to public interest.

In effect, the measure divides production and sales and provides penalties which assure a division of profits and maintenance of prices that will protect the equities of investors in existing companies.

The companies signing are Associated, Bachmann, R. R. Bush, Caminol, Estado, General, Gilmore, Hancock, MacMillan, Norwalk, Petrol, Richfield, Rio Grande, St. Helens, San Fernando, Seaside, Shell, Signal, Standard, Texas, Triangle, Union, Western, and D. R. Wilson.

OVER 5 BILLION OF U. S. ISSUES SOON TO MATURE

[Chicago Tribune Press Service.]

New York, Feb. 18.—Obligations of the United States government that will mature within the next twelve months amount to $5,130,518,700. They consist of treasury certificates of indebtedness, notes, and noninterest bearing discount bills.

Of the $6,268,094,150 of Fourth Liberty 4¼ per cent bonds outstanding, approximately $1,900,000,000 has been called for redemption on April 15, 1934, with the offer of exchange for new 3¼ per cent bonds, due in twelve years, callable in ten. The new bonds will bear 4¼ per cent until Oct. 15, 1934. The subscription books have been closed and tabulations thus far indicate exchanges of about $900,000,000, leaving $1,000,000,000 to be paid in cash.

The First Liberty 4¼s are not callable until June 15, 1934, and then only if notice is given by March 15. This issue is outstanding in the amount of $535,982,800. The Liberty 3½s, outstanding in the amount of $1,392,227,350, are likewise callable on June 15 next if notice is given by March 15.

MORTGAGE PAPER HOLDERS MAY GET RFC HELP

[Chicago Tribune Press Service.]

Washington, D. C., Feb. 18.—A potential $100,000,000 of relief for holders of mortgage certificates issued by New York guaranty mortgage companies now in charge of the insurance commissioner of that state is contained in a plan agreed to in principle by the Reconstruction Finance corporation.

Jesse H. Jones, chairman of the RFC, who announced tentative approval of the plan today, noted that it covers probably only one-tenth of the mortgage certificates in this category, and added: "While assistance cannot be given to anything like all of these, a substantial amount of relief can be provided in the most distressing cases."

In order to confine relief to the "distress cases' 'and spread it as far as possible, Mr. Jones said that the plan contemplates loans of not more than 25 per cent of the face of mortgage certificates and the confining of such loans to distressed holders of these certificates who need the income of proceeds of their investment for the necessities of life."

CONSTRUCTION CONTRACTS RISE MORE THAN 100%

New York, Feb. 18. — Construction contracts let during January showed a gain of more than 100 per cent over the same month in 1933, according to F. W. Dodge corporation, but the total of $187,463,700 was nearly 10 per cent smaller than the volume in December, which totaled $207,809,500. The figures cover 37 states east of the Rocky mountains.

The January aggregate was only 5 per cent smaller than the amount reported for the entire first quarter of 1933, the corporation reported.

"There can be little doubt that the contract volume for the initial quarter of 1934 will exceed $500,000,000, in contrast with the $196,000,000 for the corresponding quarter of 1933," the survey said.

January contracts for residential building amounted to $15,110,400 against $23,899,600 for December and $11,950,900 for January, 1933.

John Hancock Mutual Life Business Shows Increase

Total assets of the John Hancock Mutual Life Insurance company of Boston at the end of 1933 were $655,664,366 compared with $639,455,690 at the close of 1932. New insurance paid for, including revived and increased policies, totaled $633,084,546 against $560,267,147. Gencral surplus was $44,153,600 compared with $44,070,620. Outstanding insurance at the year-end aggregated $3,411,708,382 against $3,456,578,156. Policy loans were $96,247,134 compared with $92,366,995.

NEW YORK WEEKLY BOND MARKET

Week ended February 17, 1934.

Total sales for week.....$87,323,000 — Total sales 1934 to date....$717,742,000
Same week year ago.....52,090,000 — Total sales 1933 to date....406,731,000

UNITED STATES GOVERNMENT.
LIBERTY.

No. thous.		High.	Low.	Close.	Net chge.
205	3½s '32-'47	103.4	101.25	102	+ .2
153	1st 4¼s '32-'47	103.26	103.15	103.26	+.11
1252	4th 4¼s '33-'38	102.29	102.18	102.29	+ .9
122	4th 4¼s '33-'38 cld	100.21	100.19	100.19	— .3
6	4th 4¼s reg '33-'38	102.23	102.22	102.23	+ .2
15	4th 4¼s reg '33-'38 cld	100.18	100.17	100.17	— .2
	TREASURY.				
356	4¼s '47-'52	108.24	107.30	108.22	+.26
2	do 4¼s reg '47-'52	108.3	108.3	108.3	...
713	*4¼s-3¾s '43-'47	100.16	100.8	100.15	+ .6
370	4s '44-'54	105.12	104.22	105.10	+.22
374	3⅜s '46-'56	103.22	102.24	103.22	+.25
115	3⅜s '40-'43 June	101.5	100.28	101.5	+ .8
155	3⅜s '43-'47	101.3	100.24	101.1	+.13
282	3⅜s '41-'43 March	101.4	100.24	101	+ .7
3	3⅜s reg '41-'43 March	100.24	100.24	100.24	+.28
113	3¼s '41	100.17	100.8	100.15	+ .8
2	3¼s reg '41	100.10	100.10	100.10	...
827	3¼s '46-'49	99.5	98.27	99.3	+ .5
327	3s '51-'55	97.24	97.11	97.24	+.15

*4¼ per cent to Oct. 15, 1934; thereafter 3¼ per cent.

DOMESTIC.

No. thous.		High.	Low.	Close.	Net chge.
33	Ab&S 5½s'43xw	101	100	101	+ ¾
3	Ab&S 3½s '46	90¼	90¼	90¼	+ ¼
1	AlbPWrap 6s'48	65	65	65	...
215	Alleghany 5s '44	67⅜	65¾	67⅛	+ .2
92	do 5s '49	60	58	59⅜	— 1¼
306	do 5s '50	40⅞	37¼	40⅜	+ .3⅜
3	A&W 4s '93	6¼	6¼	6¼	...
23	Alleg Val 4s '42	100½	100¼	100⅜	+ ⅛
85	AlliaChal 5s '37	98	96¼	96¾	+ ⅛
262	Am&FP 5s 2030	54	50½	53¼	+ 1⅛
2	AmBeetSug 6s'35	91	91	91	+ 1
18	AmChain 6s '33	73½	73½	73½	+ 4¼
32	AmCyan 5s '42	99⅝	99	99	...
19	AmIce 5s '53	73⅜	72⅜	73⅝	+ 1⅜
77	AmIGCh 5½s '49	96	94	95	....
98	AmInt 5½s '49	84½	84	84	....
8	AmMch&F 6s'39	105½	105	105½	....
172	AmMetal 5½s'34	100½	100	100	— .⅛
265	AmRadSt 5½s '48	71½	70½	71½	+ 6⅝
66	AmSmelt 5s '47	102¾	101¼	102	....
17	AmSugRef 6s'37	105⅜	104¼	105⅜	— ⅛
190	AmT&T 5½s '43	109¼	108	109⅛	+ 1¼
136	do col 5s '46	107¼	106⅝	107	+ ⅜
260	do 5s '60	107	105⅞	107	+ 1
176	do 5s '65	106⅜	105¼	106¼	— ⅛
51	do 4½s '39	110	107⅞	110	+ 1
58	AmTypFdr 6s '40	32¼	30⅜	32	— ⅛
58	AmWW&E 6s'75	82¼	81¾	82⅜	+ 1⅜
1435	do 5s '34	115½	110¼	114⅝	+ .2⅜
33	AmWrPap 6s '47	50½	47½	50	+ 1
202	AngCNitra 7s '45	13	9	13⅜	+ 3¼
8	ArnDel 5½s '43	90	88	90	...
147	Arm 4½s '39	94	93	94	+ ⅛
33	Armstrong 5s '40	96½	96	96¾	— ⅜
2	AssocOil 6s '35	104	103½	103½	....
87	AT&SF cv4½s'48	102½	101¼	102¼	+ 1¼
287	do 4s '95	99¾	98¼	99⅜	+ 1⅛
102	do adj 5s '95	90¼	90	90¼	+ .2
3	do 4s '05-'55	90½	90⅜	90½	+ ⅛
44	do 4s '09-'55	90¼	90⅜	90⅜	+ ⅛
5	do 4s '60	86	86	86	....
12	do ShL 4s '58	100	99	100	+ ⅛
47	do 4½s C-A '62	103	100¾	103	+ 2
10	do RockM 4s'65	91	90¾	91	+ ⅜
2	A&C 7½s '44	100½	100½	100½	+ 1
5	AK&C 4s '55	94¾	93¾	93¾	+ ⅛
11	†A&B 4s '33	24	21½	24	— 1½
247	ACLine 1st 4s'52	94¾	91	94½	+ 3½
116	do L&N 4s '52	83	80¼	82¾	+ 3
66	do 4½s '64	88½	84	88½	+ 4¾
22	A&D 1st 4s '48	52½	50	52½	+ 4½
2	do 2d 4s '48	41	41	41½	+ ⅜
2	A&Y 4s '49	55	53¾	55	....
23	AG&WI 5s '59	54½	53¾	54	— 4
50	AtlRefin 5s '37	104¾	104½	104⅝	+ ⅛
95	A&NW 5s '41	88	80	87¾	+ 8¾
1	BaldLoco 5s '50	103¾	103¾	103¾	— ⅛
127	B&O rfg 4s '95	90	86½	90	+ ⅜
113	do 1st 5s '48	103¼	101	103	+ 1
187	do rfg 5s '95	84	81	84	+ 3
243	do 5s '96 F	82	79	81½	+ 2½
70	do 5s 2000 D	82¾	79	82	+ 2½
517	do cvt 4½s '60	71½	68	71	+ 2½
178	do 4s '48	96½	94¾	96¼	+ 2⅛
115	do 4sPLE&W 51	95	91½	95¼	+ 2¾
85	do 5s S W '50	95⅞	92½	95¼	+ 2¾
26	do 4s TC '59	83½	82½	83¼	+ 1⅜
74	Bang&A 4s '51	89⅝	88¼	89⅝	+ ⅝
5	do 5s '43	104¼	104¼	104¼	+ ¼
34	Bell T P 5s'48	B 108¼	107⅝	108¼	+ ⅛
12	do 5s '60 C	109⅝	109	109	+ ⅛
16	Beth S 5s '42	103	102⅝	103	+ ⅛
130	Beth S rfg 5s'42	106¼	103⅜	106¼	+ 3¼
62	do p m 5s '36	101⅞	101¼	101⅞	+ ⅜
92	Bos & Me 5s '67	86¼	84¼	85¼	+ ⅛
191	do 4⅜s JJ '61	82	80¾	81½	+ 1½
39	do 5s '55	86½	85	86½	+ ⅛
56	B&NY AL 4s'55	69	66	69	+ 2½
6	Bot C M 6½s '34	16	15	15⅝	— ⅛
2	do 6½s '34 cld	15	14⅜	15	— ⅛
17	BklE 5s '49 A	108¼	107⅜	108	— ¼
17	do 5s '52 E	108¾	107⅞	108¾	+ 1
252	Bk M Tr 6s '68	98	96½	98	+ 1½
18	Bk U E 1st 5s'50	88	86	88	+ 1
1	Bkly U G 6s '47	115	115	115	....
18	do 5s '45	110¼	109	110¾	+ 1¼
4	do 5s '50	103	102	102	— 1
66	do 5s '57 B	107⅜	106¾	107⅛	+ 1⅛
7	Brun & W 4s '38	96½	95½	96¼	+ 3⅛
9	B G E 4½s '81 B	102¾	102¾	102¾	+ ½
14	Buf R&P 5s '37	102½	102¼	102½	+ ⅜
75	do 4½s '57	73	70	72¾	+ 3¼
10	Bur C&N 5s '34	46	45	46	+ 1
7	Bush T 5s '55	15	15	15	....
19	Bush T B 5s '60	55	54	55	+ ⅜
25	By P C 5½s '45	80	77½	80	+ 3⅜
7	Cal G&E 5s '37	105⅜	103½	105⅝	— ⅜
8	Cal Pack 5s '40	94½	92¾	94½	+ 2¼
17	Cal Pet 5½s '38	102¾	101¼	102¾	+ ⅝
6	do 5s '39	103	100	100	+ ⅛
9	Cam S 7s '42 ctf	8	8	8	+ 3
55	Can Nor 5s '57	101	99⅝	101	+ 1
58	Can N R 5s '70	107¼	106¼	106⅞	+ ⅜
78	do 4½s '51	102¾	101	102⅜	+ 1⅛
44	do 4½s '54	100¼	99⅝	100¼	+ ⅜
50	do 4½s '56	102¾	101	102¾	+ 1⅜
205	do 4½s '57	100½	98¾	100¼	+ 1⅛
111	do 4½s '58	101¼	99⅝	101¼	+ ⅝
1177	do 5s '59	103⅝	101¼	103⅜	+ 6⅝
37	do 5s '69 July	107¾	106¼	107	+ ⅝
44	do 5s '69 Oct	107	106¼	107	+ ⅝
53	Can Nor 7s '40	107⅞	106⅜	107⅝	+ ⅜
10	do 6½s '46	114⅛	113⅜	114	+ ⅜
33	do 4½s '35	102¼	101¼	101½	+ ⅛
41	Can Pac 5s '44	102¾	101¼	102¾	+ ⅝
117	do 5s '54	99¼	97¾	99¼	+ ⅝
50	do 4½s '46	90⅝	89½	90⅝	+ ⅝
128	do 4½s '60	87⅝	85⅝	86¼	+ ½
269	do 4s perp	79	77⅝	77⅝	— 1½
7	Caro C&O 6s '52	102	100⅝	102	+ 1⅜
11	do 5s '38	102⅜	102½	102⅜	+ ⅛
14	Carth & A 4s '81	78	75	78	+ 3
1	Cen D T 5s '44	107	106¼	106¼	— ⅜
31	Cen of G 5½s '59	25	22½	25	+ 4⅛
151	do 5s '59 C	25¼	20⅝	25¼	+ 5¼
64	do con 5s '45	34⅜	31⅝	34¾	+ 4⅝
3	do 1st 5s '45	52½	52½	52½	— ⅝
73	Cen I R&G 5s '51	63¾	60¾	62¼	+ ⅝
32	Cen N E 4s '61	75	73⅜	75	+ ⅝
78	Cen Pac 5s '60	83¾	80¾	83¼	+ 2⅜
144	do 1st 4s '49	72½	69	71¾	+ 2⅝
25	Cen P THL4s'54	89½	86¼	89½	+ 3½
1	CRR&B of G5s'37	66	66	66	....
3	Cen BRNJ 5s'87	104	102¾	104	+ 1
3	Cen Stl 8s '41	105¼	105	105	....
80	Cert-teed 5½s '48	69	67	69	+ 2½
1	Char & S 7s '36	103¾	103¼	103¾	+ .2
180	Ches & O 5s '39	105⅞	104⅝	105⅜	+ ⅜
25	C & O con 5s'39	106¾	106¼	106⅞	— ½
70	do gen 4½s '92	106	104	105¼	+ ⅝
74	do rfg 4½s '93 A	98¾	98	98⅝	+ ⅜
160	do rfg 4½s '95 B	98½	97¼	98¼	+ 1⅛
3	do 1st 4s '89	B 98¾	98¾	98¾	— ⅛
74	Chi & Al 5s '49	64½	62¾	64½	+ 3
40	CE&O rfg5s'71	A 103¾	103¾	103¾	....
124	do 4½s '77	91	89½	90¼	+ 1⅛
101	do gen 4s '58	99½	96⅝	98½	+ 1⅛
71	do 4s Ill '49	100¾	100	100¼	+ ⅜
70	do 3½s Ill '49	95½	92¾	95	+ 2
957	Chi & E 1 5s '51	25¼	17	24	+ .6
32	do 5s 51 ctfs	21	15⅝	20	+ 7
27	Chi&EIll 6s '34	77	75¼	77	— 17
144	Chi & Erie 5s'82	100½	100	100	— ⅛
21	ChiGL&Ck 5s'37	103	102⅜	103	— ⅛
450	ChiGtWest 4s'59	54	46	54	+ 7
14	ChiI&' 6s	66	23	23⅜	— ⅜
9	do 6s '47	45	45	45	+ 1
12	do 5s '66	23½	19½	22¾	+ 1⅞
20	do 4s '47	40½	40	40	— 15
54	Chi&Son 4s '56	83⅜	82	83	+ 1
81	CM-SP 4½s'89 C	77½	74⅛	77	+ 1⅝
27	do 4½s '89 E	76¾	74	76⅝	+ 1⅜
2	do 4½s '89	78½	78½	78½	....
146	do gen 4s '89	74	70¾	73½	+ .⅜
7	do 3½s '89 B	65	65	65¼	+ .2
579	CM&StPa 5s '75	54½	50½	53½	+ .2⅜
1673	do adj 5s 2000	23	20½	22¾	+ .2⅜
92	Chi&NW 6½s'36	93⅜	93	93⅜	+ .⅜
167	do rfg 5s 2037	62¾	57⅞	61⅞	+ 1⅜
27	do 4½s '27	77	74½	77	+ .3⅜
37	do gen 5s '87	85	81	85	+ .5
1609	do cv 4½s '49	48	42	47⅝	+ 1⅜
68	do 5s 2037	58	52	57	+ .3⅝
97	do 4½s 2037 C	58	51	57½	+ 6
7	do 4s '87	72	71	72	+ 1½
1	do 4s '87 sta	74	74	74	+ 3½
50	do 3½s '87	65	61½	65	+ 1⅞
1	†Chi Ry 5s '27	51½	51½	51⅝	— 1
44	CBI-P 4½s '52 A	31½	30	30¾	+ ⅛
176	do cvf 4½s '60	18	14½	17⅝	+ 2⅛
151	do 4s '88	72	67⅞	71⅝	+ 2⅜
129	do 4s '34	30	27½	28⅝	+ 1
13	CStL&NOM 4s'51	73¼	71½	73½	+ 2⅛
17	CTH&E&SE 5s '60	70	67¾	70	+ 5⅛
14	do inc 5s '60	58	55	58	+ 3
113	ChiUnSta 6½s'63	113¾	112½	113	+ ⅛
16	do 5s '63 B	107	105⅝	107	+ 1
18	do 5s '44	104	103⅛	104	....
16	do 4½s '63	102½	101⅞	102½	+ ⅝
63	Ch&Wind 5½s'62	97½	95	97½	+ 1½
180	do 4s '52	85¾	81½	85¼	+ 3⅝
100	Colum Co 6s '42	65	60	65	+ 10
95	Chile Cop 5s '47	71¼	69⅝	71	+ 1
80	CinGas&E 4s '68	98¾	97⅛	98¾	+ ⅛
15	CinH&D 4½s '37	99	96	99	+ 2
1	CinIStL&C 4s'36	100¼	100¼	100¼	+ 1¼
1	CinUnT 5s2020	B 106⅝	106⅝	106⅝	— ⅛
58	do 5s '57 C	107¼	106½	106⅞	— ⅜
5	do 4½s 2020	103	103	103	+ 1
10	CCC&StL 6s C'41	93	93	93	+ 1
6	do 5s 'G3 D	84	82¾	84	+ 1
93	do 4½s '77 E	80	78½	78¾	+ 1
15	do Cairo 4s '39	99¼	99	99¼	— 2⅜
3	do 4s '90 St L	85	83¾	85	+ 2¼
3	do gen 4s '93	87½	87	87½	— ⅜
16	do 4s '91 CWM	81½	80	81½	+ 5⅛
1	Clev&M 4½s '35	99½	99½	99½	+ ½
30	ClevShL 4½s '61	93	90¾	93	+ 3⅝
25	ClevUTm 5½s'72	96¾	96	96¾	+ ⅜
23	do 5s '73	93	91½	92¾	— ⅝
38	do 4½s '77 C	86½	85½	86½	+ ¼
11	ColP&I 5s '43	50	48	49¼	+ 7⅛

No. thous.		High.	Low.	Close.	Net chge.
103	Col Indus 5s '34	30½	28	30½	+ 2½
102	Col&S 1st4½s'35	94¼	92½	94	+ 2
61	do 5s '48 A	78¾	74	78¾	+ ⅛
15	ColuG 5s'52 Apr	85	82¾	85	+ 3
159	do 5s '52 May	85½	83	85½	+ 3½
329	do 5s '61	84½	79¾	84½	+ 4⅞
10	Colu RP 5½s'42	101¼	100⅛	101¼	+ 1⅛
35	do 4½s '57	91⅞	88	91¼	+ 5⅝
1	ComlCr 5½s '35	102	102	102	— ⅝
95	CominvT 5½s'49	105¾	104¼	105	+ ⅝
25	Con Coal 5s '50	16½	15¾	16	....
197	do 5s '50 ctfs	16¼	15	16	+ 1½
83	ConGNY 5½s'48	107¼	105⅝	106⅝	+ ⅜
153	do 5s '57	103¾	102¼	102⅝	— ⅝
191	do 4½s '51	99¼	98¾	99	+ ⅛
5	ConsG&Ch 5s'36	102	102	102	....
19	Cons Pw 5s '52	105	103⅞	105	+ ⅛
31	Cont Can 5s '44	79¾	74	78¾	+ 1
30	do 5s '43	72¼	67	72	+ 6
30	Cr Cork 6s '47	101¾	101	101¼	— ⅝
20	Cr Will 6s '51	89½	87⅞	89	+ 1
20	Cr Zell 6s'40 ww	81½	79¼	81¼	+ ⅜
81	CubaNRy 5½s'42	35¼	33½	35	+ 1
4	CubaRR 7½s '36	39½	38¾	39½	+ 1½
16	do 5s '52	31⅝	30½	31¼	+ 2⅜
2	do 6s '36	26½	26½	26½	+ 1½
160	†CubCPr 6s '50	7⅝	6⅜	7	+ ¾
30	CumT&T 5s '37	105	104¾	105	+ ⅜
113	FCst 5s '74 ct	17⅞	16¾	16¾	— 1¼
131	do 5s '54	14¾	14⅛	14⅜	— 3⅛
7	do 4½s '59	62	55	62	— ⅝
2	FJn&Gl 4½s '32	4⅜	4⅜	4⅜	— ⅛
3	FistUDe 4½s '41	85	83	85	— 2
6	Fr Sug 7½s '42	39	38½	39	— 1
1	FtWBStl5½s'61	102	102	102	+ 2
10	Gannett 5s '43	89	87	89	— 1½
82	GAmln 5s '52	90½	90	90	....
25	GenBak 5½s '40	104¼	103½	103⅝	— ⅜
22	GCable 5½s '47	71	68⅝	71	+ 3
4	Gen El 3½s '42	102¾	102¼	102¾	....
32	GenPet 5½s '40	104¾	104¼	105¼	— ⅛
53	GSUCt 5½s '49	88½	86	88¼	+ 2⅜
510	†GTheaEq 6s '40	11⅜	8	11½	+ 3½
188	do 6s '40 ctf	10⅜	7	10⅜	+ 2⅜
4	Ga&Alcon 5s '45	25	25	25	+ ⅜
167	Gdrich 6½s '47	100	99½	100	....
1	GoldD 5s '52	95½	94½	95½	+ 1½
270	GorrT&R 5s '41	95½	94½	95½	+ 1½
19	†GoCoup 6s '40	16	13⅜	16	+ 2¼
6	GdRa&I 4½s '41	98½	97	98¼	+ 2⅜
44	GrTrPc 7s '40	107¼	106½	107⅜	— ⅛
73	do 6s '36	104¼	104	104½	— ⅛
406	GulfSL 5s '56	93¾	92¾	93¾	+ ⅛
67	Do 5½s '52	92	88	91¾	+ 3¼
105	Gt Nor 5s '73	84½	81	84	+ 3
75	do 4½s '76D	79	76½	78½	+ 2½
127	do 4½s '77E	80	76½	79⅜	+ 1⅝
102	do 1st 4½s '61	93	91¼	93	+ 1⅝
1	GBay&W A	26

BUSINESS GAINS PUT STRENGTH IN STOCK MARKET

Prices of Shares Record Sharp Advance.

[Continued from page 19, column 8.]

edging forward week by week—sure barometers of the market's "come back."

Still Under 1929.

Allied chemical, which sold as high as 354¾ in 1929, closed yesterday at 160; Federal Mining and Smelting was quoted yesterday at 105¼ against its 1929 peak of 310; Air Reduction, 103¼ against 223⅝; American Telephone, 122¼ against 310¼; International Business Machines, 144 against 255; Union Pacific, 132¾ against 297⅝; Du Pont, 102⅝ against 231, and American Can, 107 against 184½.

One or two groups came in for special aid from developments at Washington during the week. The administration's plan to increase the quota and to decrease the tariff on Cuban sugar stimulated activity in the sugars group, and the silver shares were in high favor on the government's reported plan to devalue silver dollars and increase the price of the metal at the mines.

The President's letter urging a continuance of the present 10 per cent pay reduction agreement between the railroads and their employés for another six months attracted some attention to the rails. On the other hand, the inquiry of the senate committee into pool manipulation depressed the alcohol stocks, and the aviation shares continued to wilt over the air mail cancellation order.

A growing belief that the administration's move to "curb" the exchange and its activities may be substantially modified before congress is through with the Fletcher-Rayburn bill is having a healthy influence on speculative sentiment.

Mellon Heir Is Ordered to Tell of Stocks Owned

Washington, D. C., Feb. 18.—Richard K. Mellon, president of the Mellon National bank of Pittsburgh, has been ordered to disclose to the bureau of finance of the interstate commerce commission, his stock holdings in various corporations of which he is an officer or director. The disclosures came during a hearing on Mellon's application to become a director of the Pennsylvania railroad, thus filling a vacancy created by the death last December of his father, Richard B. Mellon, a brother of Andrew W. Mellon, former secretary of the treasury.

INVESTORS' GUIDE

If you wish information about investments or insurance write to The Tribune Investors' Guide. Inclose stamped, self-addressed envelope for reply. Answers of public interest are published, but inquirers' names are never revealed. Beyond care in securing information The Tribune assumes no responsibility.

Monday, February 19, 1934.

[Copyright: 1934: By The Chicago Tribune.]

Money for Sale.

Investors' Guide: Will you please give me what available information you have on the following questions: [1] What should I do with a twenty dollar bill which has the yellow back and says gold upon it? Our banks refuse to accept it. [2] Then, too, there is a United States treasury certificate which has gold written across its face. It is quoted at about 100. Could I dispose of it at that price or would I have to sell it at 60 cents on the dollar?—Mrs. R. H. E.

Answer: [1] If your banker refuses to accept the twenty dollar gold certificate, we suggest you send it by registered mail to the Federal Reserve bank closest to you or to the United States treasury at Washington, D. C., and request them to send you other currency in its place.

[2] You do not have to sell the United States bond merely because it has a marking to the effect that it is payable in gold. An act of congress released the government from this requirement. If the bond sells at $100 you would receive that amount, less brokerage charges, on selling it.

An Insurance Company.

Investors' Guide: Could you give me any information about an insurance company that has been advertising over the radio? I do not know the name of the station over which it broadcast nor do I remember the name of the company, but it is like an accident company charging one cent a day.—H. E. M.

Answer: We are unable to identify the company about which you asked from the description you furnish. There are many such associations operating throughout the country. We do not recall having seen one that we would care to recommend. Those that we have seen are operated on the assessment plan, issue trick policies and are not licensed to do business in those states in which they solicit policies.

Do War.

Investors' Guide: On the New York curb is listed Atlas corporation stock and right below it is "do war." Please tell me what that means.—Mrs. W. F.

Answer: The term "do," as used in stock exchange quotation tables, is an abbreviation of ditto, and "war" is an abbreviation of warrant. The quotations under this classification apply to Atlas corporation warrants.

These warrants are purchase options, good for all time, to purchase stock of Atlas corporation at $25 a share.

BOARD OF TRADE WEEKLY STOCKS

	Sales.	High.	Low.	Close	wk.ago
Allied Com	320	9½	9	9½	9
Arm Ill "A"	1,830	6¾	5½	6⅝	5⅝
Do B	550	3¾	2¾	3⅜	2⅜
Beverages Inc.	100	2¼	2¼	2¼	2½
Cent Brew	2,133	3¾	2⅜	3⅛	3⅛
Elec B & Shr.	8,410	21½	18⅝	21	19
Gen Am Tr.	1,300	41⅝	40⅜	41⅜	39
Ham Mfg A.	937	8½	7	8⅛	6½
Nat Bellas	2,305	3½	2⅝	3⅜	2⅜
T. M. Nort B	1,099	2¾	1⅞	2	2¼
Stan Oil Indi.	6,298	31⅝	31¼	31⅝	31⅜
Studebaker C.	450	7⅝	7¼	7½	7¼
Sundstrand C.	250	5	4½	5	4½
Total sales, 25,982 shares.					

NEW YORK WEEKLY STOCK MARKET

Total sales for week.....10,999,598
Same week year ago.....4,327,640

Week ended February 17, 1934.
Total sales 1934 to date.....98,239,426
Total sales 1933 to date.....36,849,203

A

Div. yield,	1934 pct.	High.	Low.	Description.	Sales.	High.	Low.	Close.	Net chge.	Close year ago.
3.2	42½	35		Abr & Straus..	300	42½	42	42⅛	+ ⅛	15
6.9	101	89		Do pfd	250	101	98½	101	+ 3	....
....	11¾	6⅝		Adams Exp ...	12,200	11¾	10⅜	11	+ ⅝	....
3.5	29¾	16		Adams Mills...	17,400	29¾	27	29	+ 2	10
....	11⅝	7¾		Addressograph.	2,000	10⅝	9¼	10¾	+ ¾	7½
6.7	9⅝	6¾		*Affiliat Prod.	1,600	6⅝	6⅜	6⅜	+ ⅛	2
2.9	106¾	95½		Air Reduc	2,900	104½	101	103¾	+ ⅝	98
....	3¼	1⅞		Air-Way El Ap	2,000	3¼	2⅞	3⅛	+ ⅛	55⅛
3.3	23⅞	20⅝		Alaska Jun....	36,100	23¾	21⅞	23⅝	+ ⅛	1
....	5¼	3½		Allegheny	9,800	4⅞	4¼	4⅜	+ ⅛	11⅝
....	12½	5½		Do pfd xw..	1,600	12	9⅜	12	+ 2⅜	3¼
....	14⅜	5⅞		Do pf $30 ww	3,300	13¼	11⅜	13¾	+ 1⅝	2
....	13½	5⅝		Do pf $40 ww	1,400	13	10¼	13	+ 2	1
3.5	160⅜	144		Al Chem & D.	13,600	160⅜	149½	160	+ 9⅜	77½
5.7	126	122¼		Do pfd	100	124	124	124	— ½	120¼
....	23⅜	16½		Allis-Ch Mfg.	14,400	22	20	21¾	+ 1⅝	7
....	20⅜	12⅜		Alpha P Cem..	900	17¾	15¼	17	+ ⅜	6
4.0	50⅜	4		Amal Lea	700	5¼	4⅝	5⅛	....	....
....	36	41½		Amerada	7,400	50⅝	47¾	50	+ ⅜	20¼
....	23	25¼		Am Ag Ch Del	5,800	34⅜	30½	34¼	+ 2¾	8½
6.7	46¼	14¼		Am Bank No.	3,500	21⅜	18⅜	21⅜	+ 2⅜	6½
....	12⅜	40		Do pfd	100	45	43⅜	45	....	....
....	64	7½		Am Beet Sug..	21,400	13¾	10⅞	12¾	+ 1¾	9⅞
1.7	38	46½		Do pfd	150	61	55	59	+ 1	1⅛
6.6	107	28		Am Brk Shoe.	2,400	36½	34¼	35⅝	+ 1	6
3.7	107¾	96		Do pfd	100	106¼	106¼	106¼	....	97½
5.0	139	94½		Am Can	39,300	107⅝	102⅞	107	+ 4	67⅛
....	33⅞	126½		Do pfd	500	139	137	139	+ 3	126¾
....	56½	23¼		Am Car & Fd.	7,600	33¼	30⅜	32	+ 2¼	7½
5.9	81½	38¼		Do pfd	900	54⅜	50¼	54⅜	+ 5¼	18
3.3	30½	46¼		Am Chicle.....	1,200	51⅞	49⅜	51	+ 2⅜	38
....	6½	25		Am Coal Alleg	140	30	28	30	+ ⅛	....
....	62½	3⅜		Am Colortype.	1,400	5¼	4⅛	5⅛	....	....
....	5	48		Am Coml Ale.	16,000	54	48	49	— 4½	19
....	10⅜	2⅜		Am Encaus Til	4,000	5	3½	4⅜	+ 1	....
....	13⅜	6		Am Europ	300	9⅜	9⅜	9⅜	+ ⅛	5⅜
....	25	7⅜		Am & F Pow.	16,600	12	10⅜	11⅜	+ ⅜	5⅜
5.9	81½	12		Do $6 pfd...	1,200	22½	20⅜	22¼	+ 1	8½
8.1	87	46¼		Am Hide & L.	400	10	9⅜	10	+ ⅛	6
....	17½	9⅜		Do 2d pfd ...	1,200	15⅞	13⅜	15¾	+ ⅜	6¾
4.6	22⅜	17¼		Am-Hawaii SS.	9,700	22⅜	20	22¼	+ 2¼	....
....	10⅛	7¼		Am Hide & L.	400	10	9⅜	10	+ ⅛	....
....	40⅜	30½		Do pfd	700	39¼	38⅜	39	+ ⅛	24⅜
....	35⅜	26¼		*Am Home Pr.	2,100	34½	32	34	+ 2¼	13⅛
6.7	46⅜	36		Am Ice	3,400	9¾	8½	9¼	+ 1	4¼
14.0	45	35¼		Do pfd	300	43¾	43	43¼	+ ⅛	25
....	11	6½		Am Internat..	12,200	10⅞	9	10¼	+ ⅜	6⅛
....	6⅝	⅜		Am-LaFr & F	1,100	1⅜	1⅛	1⅜	....	⅜
....	38⅝	4		Do pfd	10	8	6	6	....	1⅝
....	71	26¼		Am Loco	7,500	38¼	34⅜	38	+ 3¼	16½
4.4	19⅜	50		Do pfd	2,500	70¼	67	70	+ 3	21¼
....	9⅜	13		Am Mach. cl.	3,100	18⅜	17½	17¾	+ ⅛	11⅜
....	8	3¼		Am M & Met..	1,700	8	7⅜	8	....	6½
....	38⅝	4⅜		Am Meter cl.	600	7¼	6	6	— ⅜	....
....	27⅞	18		Am Metal	66,800	27⅝	24⅝	26¾	+ 2⅛	8
....	91	73		Do 6% pfd.	300	91	87	91	+ 6	16
5.0	31¾	21		Am News	600	30	29⅝	30	+ ⅛	20¼
....	12¼	5¼		Am Pow & L.	29,100	11⅜	10	11¼	+ ⅜	5⅝
5.6	29⅞	13⅜		Am Pub Ser.	5,300	28	23½	27	+ 1⅞	10⅛
....	26¼	12⅞		Do $5 pfd..	3,100	24½	21	24	+ 3¼	13⅛
....	17⅜	13⅜		Am Rad&St S.	37,500	16⅝	14⅝	16	+ 1⅜	8⅝
....	28	17⅜		Am Roll Mill.	98,700	28	24⅜	27⅜	+ 3⅛	8⅜
6.7	46⅜	36		Am Safety Raz	1,100	45⅜	43	45⅛	+ 2	21½
....	6⅜	3¼		Am Seating..	3,200	6⅜	5½	6⅜	+ ⅛	....
....	23	1		Am Ship & C.	2,700	1⅞	1⅜	1⅝	....	⅜
7.7	30	19¼		Am Smelt&R.	320	26	23½	25⅞	+ ⅛	13½
....	81⅛	41⅝		Am Smelt&R.	182,100	51¼	48⅝	49⅝	+ 1⅜	33½
....	106⅞	100		Do pfd	4,800	106¾	101	106¾	+ 5⅜	33½
....	82	71¼		Do 2d pfd...	4,200	82	79½	82	+ 3¼	34⅜
6.0	55	48¾		Am Snuff	1,700	54⅜	53¼	54	+ 1⅛	34⅜
5.6	110	106		Do pfd	70	108	108	108	....	105
....	26½	19¼		Am Stl Fdrs.	5,400	25½	24¼	25¼	+ 1⅜	5⅜
2.5	81	68		Am Stl F pfd	70	81	79	80	+ 1	45
5.8	44¼	37		Am Stores.....	200	43	43	43	....	32¼
5.8	46	41		Am Sug Ref..	3,100	58⅝	55¼	56¾	+ 2⅛	26¼
4.4	110¼	103½		Do pfd	200	110¼	110	110	+ ¼	83½
....	19⅜	15½		Am Sumat Tob	7,100	19⅜	17¾	19¼	+ 2	7½
7.4	125¾	107⅜		Am Tel & Tel.	24,800	124⅛	119⅝	122¾	+ 1⅝	101⅜
6.7	82⅜	65¼		Am Tob	300	77½	72⅜	75¾	— 1⅜	52¼
6.5	84½	67		Do B	17,800	78¼	74⅜	76⅝	— 2	54⅜
5.0	121	107¼		Do pfd	300	119½	119½	119½	+ ⅛	108¾
....	10⅜	4⅞		Am Type Fdrs	2,300	9	7⅛	9	+ 1⅜	6½
....	20	4		Do pfd	230	17	14½	17	+ 2½	12
4.4	27⅜	16¾		Am Wat Wks..	22,400	23¾	22¼	23⅜	+ ⅜	14
7.8	80	54		Do 1st pfd...	100	78	76⅝	77	+ ½	50
....	17⅛	11⅜		Am Woolen ..	9,300	15⅞	14⅞	15⅝	....	4⅜
....	83⅜	61⅜		Do pfd	4,700	79½	77½	79½	+ 4½	23⅝
....	3¼	1¾		Am Wtg P.....	2,900	2⅜	2⅛	2⅜	....	⅛
....	9	5¾		Do pfd	180	11¾	10½	11⅜	+ ⅛	6½
....	50⅛	37⅜		Am Zinc L&S..	3,600	9	7½	8⅝	— ⅛	⅜
....	17⅜	13⅜		Do pfd	200	50⅛	50⅛	50⅛	+ ⅛	....
2.9	24⅜	18		Anaconda 106,200		17½	15⅞	17	+ 1⅜	6⅝
7.6	88⅛	84		Anchor Cap	1,500	11⅜	10⅜	11⅜	+ ⅜	10⅜
....	9½	6¾		Do pfd	110	88	88	88	— 2	....
....	7	5		Andes Cop	200	9½	8⅜	9⅛	+ ⅛	....
3.3	51⅜	26¼		A P W Paper.	200	6	6	6	— ⅛	....
8.1	87	78¼		Archer-Dan-M	900	30	29	30	+ 1⅛	10⅜
....	6¾	4¼		Armour Del pf	800	43	43	43	+ ⅛	38
....	3⅜	2¼		Arm Ill A.....	108,800	6⅜	5¼	6⅜	+ 1⅛	1⅜
....	64¾	55		Do B	26,700	35¾	33⅜	35⅜	+ 1⅜	3
....	82⅜	68		Do pfd	29,800	64¼	57⅛	63¼	+ 5½	9
....	8⅝	3⅜		Arnold Cons ..	15,100	8¼	7¼	7⅝	+ ⅛	....
....	7¾	4¼		Artloom	220	7¼	7¼	7½	+ 1	....
....	7½	5		Art Metal	160	7½	7¼	7½	+ ⅛	3½
....	3½	1		Assd App Ind.	4,400	3½	2½	3⅜	+ ⅛	....
....	18¼	11¾		Assd Dry Gds	8,200	18¼	16½	18	+ 1⅜	3⅝
....	73⅜	54		A T & S F...	14,900	71⅞	67¾	70½	+ 2⅜	10⅝
4.0	85⅞	70		Do pfd	2,600	85½	81⅜	83⅝	+ 1⅜	40⅜
....	54¾	30		Atl Coast Line	5,900	54¼	49	52½	+ 3½	64¼
....	22	20		Atl G&WI pfd	100	22	22	22	+ ⅛	22⅜
2.9	35¼	28¾		Atl Refin	22,100	34½	32⅜	34½	+ 2	15⅝
1.1	46	35¼		Atlas Pow	1,100	46	41	46	+ 5	9
6.3	95	83		Do pfd	200	95	92	95	+ 4¼	62½
....	11½	7⅞		Atlas Tack	400	10	9⅜	9⅝	+ ⅛	....
3.6	57	47¾		Auburn Auto..	22,500	58	52	55¼	+ 3	17¾
....	13¾	7		Aust Nich	16,900	13¼	11	12⅞	+ 2½	1⅜
6.1	52	39½		Do pfd	50	48¾	48⅝	48⅝	+ ⅛	6
....	10⅜	5⅞		Avia Corp..109,200		7½	5¾	6¾	+ ⅛	....

B

....	16	11		Baldwin Loc..	40,600	14⅜	13⅜	14⅛	+ 1⅛	5
....	54½	35		Do pfd	600	49¾	43	49⅝	+ 1⅝	11⅛
....	34½	22¾		B & O	30,400	34	31½	33¾	+ 2⅛	10¼
....	37⅜	24½		Do pfd	2,800	36⅝	33⅜	35	+ 1¾	12⅜
6.6	98	86½		Bamberger pfd	620	98	92	98	+ 6	70
6.5	109	93¼		Do pfd	20	108⅜	107	107	— 2	81
....	6½	3		Barker Bros ..	1,140	5⅝	4⅜	5⅝	....	....
....	33	16½		Do pfd	410	29	27	27	— 3	....
....	10	7⅝		Barnsdall	22,400	9¾	8⅛	9⅜	+ ⅛	....
....	39	27		Bayuk Cigar ..	2,300	37¾	35¼	36⅞	+ 1⅜	8¼
7.8	91	89		Do 1st pfd..	30	90	90	90	....	81
....	14	10⅜		Beatrice Cr ..	1,200	16⅜	14⅜	16	+ 1⅞	8⅝
5.0	62½	59		Beech-Nut P..	1,100	60¼	59	59⅜	— 1⅝	48
....	13⅜	8⅞		Belding-Hem ..	44,100	13⅜	12½	13	+ ⅛	3⅜
5.5	107	95½		Belg N Ry pfd	600	107	106	106½	....	....
....	23¾	16⅜		Bendix Aviat..	30,900	22	19¾	21¾	+ 1⅜	6¼
11.5	14½	12⅜		Benef Ind L..	1,300	13¾	12⅜	13½	— ⅛	8⅜
0.8	33½	26½		Best & Co.....	4,400	33⅜	30	33⅝	+ 2⅜	10
....	49¼	34⅝		Bethlehem St.	51,600	49¼	45¼	49¼	+ 3⅝	16
....	81⅝	65¼		Do pfd	5,800	81½	75	81½	+ 5½	29⅜
....	28	18		Bigelow-San ..	280	37½	36	37½	....	....
6.2	46⅝	39½		Ches & Ohio...	17,400	46	43⅜	45⅝	+ 1⅝	19½
5.7	46	34		Ches Corp.....	3,200	44	41¼	43⅝	+ 1⅝	27⅜
....	7	2⅜		Chi & East Ill.	1,900	7	5	7	+ 2½	....
....	8	1¼		Do pfd	8,400	8	4	7	+ 2½	....
....	15	6⅝		Chi & N West.	66,000	15	12½	14⅜	+ 1⅞	4½
....	28	13⅛		Do pfd	8,400	28	22	27	+ 4½	16⅜
....	5½	2⅜		Chi Gt West....	1,700	5¼	4⅝	5⅛	....	1⅜
....	11¼	6¼		Do pfd	27,100	12⅜	10⅝	12⅛	+ 1⅜	4⅜
....	8¼	4¼		Chi M St P & P	6,500	7⅝	6⅝	7⅜	+ ⅛	1⅛
....	15⅜	6⅞		Do pfd	27,100	12⅜	10⅝	12⅛	+ 1⅜	4½
....	9⅞	6¼		Chi Pneu Tool.	3,900	9½	8¼	9⅛	+ ⅛	1⅜
....	22⅜	16½		Do pfd	300	20½	20	20½	+ ⅛	7
....	6¼	2⅜		Chi Rk Isl & P	2,500	5¾	5¼	5⅝	— ⅛	4
....	8	3¼		Do 6% pfd..	1,400	8	7	7⅞	+ 1⅛	6⅛
....	9⅜	4⅜		Do 7% pfd..	1,700	9¾	8	9¼	+ 1⅛	6⅛
....	13½	11⅜		Chi Yellow Cab	200	13	13	13	— ⅛	7½
....	3	1⅜		CStPM&OM pfd	70	11⅜	9¾	9⅞	— 1⅛	6⅛
1.7	30⅜	19¼		Chick Cot Oil..	3,400	29⅜	26⅜	29⅜	+ 3¼	6
....	11½	6		Childs Co	15,900	11½	8½	11¼	+ 2⅜	3⅛
....	16⅜	13		Chile Copper....	80	16⅜	16⅛	16⅜	+ 1⅛	7⅜
8.7	24⅜	17¾		Chrysler	207,200	60	54⅞	59	+ 3⅝	11⅜
8.9	78⅝	67		City Ice & F..	1,300	22⅜	20½	22⅜	+ 1⅜	11⅜
3.9	52	52		*Do pfd.....	280	76½	73⅜	73⅜	— 1	51
....	2¼	⅞		†City Investing	10	52	52	52	+ 7¼	....
....	1⅜	⅞		City Stores.....	6,400	1⅜	1⅛	1⅜	....	....
....	5⅝	3⅝		Do A	5,600	1	⅞	⅞	— ⅛	....
1.5	14	8¾		Do A ctf.....	800	5	4⅜	5	+ ⅛	....
6.3	80	71		Clark Equip....	190	13½	12⅞	13½	+ ⅜	6¾
2.8	39½	28		CCC&StL pfd..	20	80	80	80	....	....
5.7	106	95¾		Cluett Peabody.	600	37	36	36	— ½	11⅜
5.9	51	50½		Coca Cola.....	200	105	105	105	+ 2	....
....	16¼	9⅜		Colgate Palm...	59,340	16¼	13	15⅞	+ 2½	10⅜
7.8	82	68½		Do pfd	200	82	82	82	+ 1	54
....	28⅝	18		Collins & Aik..	26,300	28⅝	25	28	+ 2½	11⅜
7.8	92	79		Do pfd	70	92	92	90	+ 4⅜	....
....	9	8		Colonial Beacn.	100	8⅝	8⅝	8⅝	— ⅛	....
....	40⅜	27		Colo & Sou....	140	36⅝	35	35	+ 2	....
....	33⅜	20		Do 1st pfd....	20	32	32	32	....	17
....	30	20		Do 2d pfd....	20	30	30	30	+ 1	....
....	30	10½		Do pfd	140	30	29	29¾	+ ¾	....

C

....	27¼	18¾		Calif Packing..	2,000	26½	24	26½	+ 3½	9¼
....	1⅜	⅞		Callahan Z Ld.	5,400	1½	1⅜	1½	+ ⅛	....
....	6⅝	4		Calu & Hecla..	12,100	6¼	5¼	6	+ ⅛	....
....	14⅝	9½		Campbell Wy..	4,300	14½	13½	14	+ 1	2½
3.9	29⅜	24¼		Can Dry G Ale	2,900	27	25	26	+ ⅛	8½
....	17⅜	12¾		Canad Pac.....	29,400	17	16⅛	17	+ ⅜	9½
3.6	32½	28½		Cann Mills.....	2,200	31⅜	30	31⅛	+ ⅜	....
....	9⅝	5¾		Cap Adm A.....	100	9⅝	9⅝	9⅝	+ 1⅛	....
9.7	32	26⅜		Do pfd A.....	30	31	31	31	+ 1	....
....	39	27		Bayuk Cigar ..	2,300	37¾	35¼	36⅞	+ 1⅜	8¼
7.8	91	89		Do 1st pfd..	30	90	90	90	....	81
....	14	10⅜		Beatrice Cr ..	1,200	16⅜	14⅜	16	+ 1⅞	8⅝
5.0	62½	59		Beech-Nut P..	1,100	60¼	59	59⅜	— 1⅝	48
....	13⅜	8⅞		Belding-Hem ..	44,100	13⅜	12½	13	+ ⅛	3⅜
5.5	107	95½		Belg N Ry pfd	600	107	106	106½	....	....
....	23¾	16⅜		Bendix Aviat..	30,900	22	19¾	21¾	+ 1⅜	6¼
11.5	14½	12⅜		Benef Ind L..	1,300	13¾	12⅜	13½	— ⅛	8⅜
0.8	33½	26½		Best & Co.....	4,400	33⅜	30	33⅝	+ 2⅜	10
....	49¼	34⅝		Bethlehem St.	51,600	49¼	45¼	49¼	+ 3⅝	16
....	81⅝	65¼		Do pfd	5,800	81½	75	81½	+ 5½	29⅜
....	28	18		Bigelow-San ..	280	37½	36	37½	....	....
6.2	46⅝	39½		Ches & Ohio...	17,400	46	43⅜	45⅝	+ 1⅝	19½
5.7	46	34		Ches Corp.....	3,200	44	41¼	43⅝	+ 1⅝	27⅜
....	7	2⅜		Chi & East Ill.	1,900	7	5	7	+ 2½	....
....	8	1¼		Do pfd	8,400	8	4	7	+ 2½	....
....	15	6⅝		Chi & N West.	66,000	15	12½	14⅜	+ 1⅞	4½
....	28	13⅛		Do pfd	8,400	28	22	27	+ 4½	16⅜
....	5½	2⅜		Chi Gt West....	1,700	5¼	4⅝	5⅛	....	1⅜
....	11¼	6¼		Do pfd	27,100	12⅜	10⅝	12⅛	+ 1⅜	4⅜
....	8¼	4¼		Chi M St P & P	6,500	7⅝	6⅝	7⅜	+ ⅛	1⅛
....	15⅜	6⅞		Do pfd	27,100	12⅜	10⅝	12⅛	+ 1⅜	4½
....	9⅞	6¼		Chi Pneu Tool.	3,900	9½	8¼	9⅛	+ ⅛	1⅜
....	22⅜	16½		Do pfd	300	20½	20	20½	+ ⅛	7
....	6¼	2⅜		Chi Rk Isl & P	2,500	5¾	5¼	5⅝	— ⅛	4
....	8	3¼		Do 6% pfd..	1,400	8	7	7⅞	+ 1⅛	6⅛
....	9⅞	4⅜		Do 7% pfd..	1,700	9¾	8	9¼	+ 1⅛	6⅛
....	13½	11⅜		Chi Yellow Cab	200	13	13	13	— ⅛	7½
....	3	1⅜		CStPM&OM pfd	70	11⅜	9¾	9⅞	— 1⅛	6⅛
1.7	30⅜	19¼		Chick Cot Oil..	3,400	29⅜	26⅜	29⅜	+ 3¼	6
....	11½	6		Childs Co	15,900	11½	8½	11¼	+ 2⅜	3⅛
....	16⅜	13		Chile Copper....	80	16⅜	16⅛	16⅜	+ 1⅛	7⅜
8.7	24⅜	17¾	

PASSENGER TRAIN SPEEDS RISE IN LAST FIVE YEARS

Gains Range as High as 22 Per Cent.

Operating schedules of railroad passenger trains between important cities of the country have been speeded 2 to 22 per cent since January, 1929, says the Railway Age. Despite improvement in highway and air transportation the record is gratifying in view of unfavorable business conditions, comments the journal.

Extent of the change is indicated in the following table, showing the fastest train schedules between important centers, "chosen at random":

Detail Improvement.

	Fastest schedule— Jan., 29.	Jan., '34.	Reduction in elapsed time.
	*H. M	H. M.	
New York-Boston	5 10	4 45	8%
New York-Pittsburgh	9 18	8 59	3%
New York-Washington	4 40	4 15	9%
New York-Montreal	10	9 35	4%
New York-Miami	35 45	28	22%
New York-Chicago	20	17 45	11%
Chicago-Los Angeles	63	56	11%
Chicago-Seattle	68	59 15	13%
Chicago-S. Francisco	63	60 55	3%
Chicago-Montreal	22 25	18 10	19%
St. Louis-Dallas	18 25	17 45	4%
St. Louis-Kansas City	7 28	7 6	5%
Washington-Detroit	17 50	16 15	9%
S. Francisco-Portland	21 55	21 35	2%
Cincinnati-St. Louis	8 30	7 30	12%
Richmond-Cincinnati	17 10	14 24	16%

*H—Hours. M—Minutes.

"England, and more recently Germany and France," continues the Railway Age, "have some trains operating over relatively short distances which exceed the start to stop speeds of most American trains, but when it comes to sustained high speeds over long distances with trains which weigh twice as much as those in Europe, the American railways have few equals and no superiors—a fact which English observers very readily acknowledge.

"Not only is railway passenger service much faster than it was before the depression. It is also more comfortable and much cheaper. In January, 1929, the average revenue per passenger mile was 2.968 cents. In November, 1933, the latest month for which statistics are available, the average revenue had declined to 2.041 cents—a reduction in price to the passenger of more than 31 per cent.

Cost Cut Further.

"It is certain that the average cost to the passenger was still further reduced in December since it was that month in which the widespread reductions in rates became effective in western territory.

"Combined with the higher speeds and lower prices, the railways have greatly extended air conditioning and are continuing it so that the time is now in sight when train travel will become generally clean and comfortable under all circumstances to the same extent that it is now safe and reliably fast.

"In short, traveling by train has become one of the greatest bargains which American industry is offering to the public, and that the public is becoming aware of this is shown by the fact that the constant decline in the volume of traffic wnich occurred with few interruptions since 1923 appears finally to have been arrested.

"By contrast, every month of 1933 since May showed an increase in volume over the same month in the preceding year."

LETTERS

Paging Senator Reed.

Chicago, Feb. 15.—A recent article in THE TRIBUNE Investors' Guide in which you state the opinion that preferred and common stocks of the old Chicago and Alton railroads are worthless recalls one of the crookedest deals ever perpetrated by the fine gentlemen of high finance during the reign of Mr. Hoover.

Our recent real estate receiverships will go down in history as small compared with methods employed in robbing stockholders of the Chicago and Alton. This made my parents penniless.

I believe it would be a good idea if owners of old Alton stock would organize and present a petition to President Roosevelt to open up the matter. Perhaps ex-Senator Reed of Missouri, the foe of kidnapers, might help out the stockholders who formerly hired him. H. E. LEWIS.

A Small Trader's View.

Chicago, Feb. 13.—The small trader, a number of whom I have talked with in the last three days, does not mind his trading being restricted, as proposed in the stock regulation bill, if he can be assured of a stable, broad market for him to buy or sell on when he gets ready to open or close a trade.

We are afraid, with the absence of speculative pools, the bid and asked prices will be so far apart in some phases of the market cycle that there will practically be no market.

O, well! Perhaps our beneficent government will take over stock trading as it threatens to do banking. Then we can start trading in shoelaces or sauerkraut or something if they fail to maintain a market in stocks.

MILES O. KING.

WEEKLY CHICAGO CURB STOCKS

	Sales.	High.	Low.	Close.	Net chng.
Alli Brew&Dist	3,920	3½	3¼	3½	⅛
Chi Riv&Mach.	150	5⅝	5½	5⅝	⅛
Corp Tr '26 m	50	2.55	2.55	2.55	1c
DickBrQuinceBr	150	4½	4½	4½+	¼
Ellert Brew	200	3	3	3	....
Engesser Br	2,890	1⅜	1⅜	1⅜	....
FrnkFehrBrew.	5,635	.95	.60	.61—30c	
Gipps Brew	1,250	2¼	1⅜	1⅜—	⅛
Hammond Cln.	90	4¼	4¼	4¼—	¼
Heidelberg Br.	1,325	.80	.78	.83	....
Helleman Brew	2,460	6¼	6¼	6½+	¼
Hendrick Roy.	900	2⅜	2	2⅜+	⅛
Ill Art Indust.	810	4	3½	4	⅛
Minneapls Brew	415	5	4⅝	4⅞—	¼
Mussell Brew	190	2⅜	2¼	2⅜—	⅛
N Am Tr '26 m	50	2.50	2.50	2.50—	1c
Paducah Coop.	2,365	2¾	2½	2¾	....
K.G.SchmidtBr.	485	3	2⅞	3	....
SquibbPattison	495	21¼	20¾	21—	¼
Std Oil Ind...	548	31½	31⅛	31½—	¼
Sterling Brew.	200	4¾	4¾	4¾+	⅛
Union Copper.	100	2	2	2	....
Willys Overind	1,500	.61	.42	.50—10c	
Total sales, week ending Feb. 17, shares				27,400	

BONDS.

Mid West Util					
5% G. N. '32	$5,000	10½	10½	10½+	1⅝
Do 1933	10,000	10½	10½	10½+	4½
Do 1934	5,000	10½	10½	10½—	2½
Do 1933 COD	1,000	9¾	9¾	9¾—	¼
Do 1935 COD	2,000	9¾	9¾	9¾	....

NEW YORK WEEKLY CURB MARKET

Week ended February 17, 1934.

Total sales for week.....1,884,470 Total sales 1934 to date.....14,921,000
Same week year ago.....611,879 Total sales 1933 to date.....4,422,630

A

	Sales.	High.	Low.	Close.	Net chge.
Adams Mlstpf	700	88	85	88	+ 3
†Aero S MfgB	1,200	3⅞	3	3¾+	⅞
Ainsworth	400	13	12¼	13	....
†Air Invest	300	2	1⅝	2	— ⅛
Ala Gt Sou	250	52½	51	52½+	2¼
Ala Pw $7 pf	370	54½	51⅛	53	+ 1
Do $6 pfd	70	46⅜	45	45	+ ⅛
Alliance Inv	100	1⅛	1⅛	1⅛	....
Allied Mills	1,600	9⅜	8⅝	9	....
Alum Co Am	2,800	76	69⅜	76	+ 4⅜
Do pfd	200	73	72	72	— 2
Alum Ltd	100	32⅜	32⅜	32¾+	⅝
Do pfd	200	45	44½	45	....
†Am Beverage	800	2¼	1⅜	2¼	....
Am Brit & C	100	⅛	⅛	⅛	....
Am Cap pfd	300	19	18½	18½	....
†Am C P&LB	2,900	4	3½	3⅝—	....
Am Corp	600	⅞	⅞	⅞	....
Am Cyan A	100	21	21	21	+ 1
Do B	20,500	20¼	18⅜	20⅜+	1⅜
†Am Dept St	600	⅛	⅛	⅛	....
Am E Pow pf	50	1	1	1	— 1⅛
†Am Equities	200	2¼	2¼	2¼	....
†Am F P war	2,100	8	7⅞	7⅞—	....
Am Founders	2,300	1⅛	1	1⅛+	⅛
Do B pfd	150	18	16½	18	....
Do D pfd	325	18¼	18	18⅛+	1⅛
139 A G & E	13,900	32⅜	30½	31¼	....
Am Invest	100	3⅜	3⅜	3⅜—	⅛
Am La Mch	950	16½	14½	16	+ 1
Am Light & T	3,000	19	17⅜	19	+ 1½
Do pfd	200	21	21	21	....
†Am Maize	50	3½	3½	3⅝+	⅛
Am Meter	50	13⅜	13½	13⅜—	⅛
Am Mfg	225	16	16	16	+ 2
Am P & Chem	50	18	18	18	....
Am Maracaib	2,500	1¼	⅝	1¼+	⅛
Am Pneumat	100	3¼	3¼	3¼+	⅛
Am Sup Pw	64,000	4½	3⅞	4	+ 1
Do 1st pfd	100	64½	64½	64½—	1
Do pfd	800	29½	28	28	....
Am Thread pf	300	3⅜	3⅜	3⅜+	⅛
Amer Post F	900	1½	1½	1½	....
†Arcturus A'Tube	90	1	1	1	....
Ark Nat Gas	200	2½	2¼	2⅜—	⅛
Do A	2,600	2	1⅞	2	....
Do pfd	100	3⅝	3⅝	3⅝+	⅛
Armstrong C	13,300	26½	24⅜	26	+ 2½
Arundel	50	16¼	16¼	16¼—	1¼
Asc El Ind	100	4⅜	4⅜	4⅜	....
As G & E Ltd	300	1⅝	1⅝	1⅝+	⅛
†As G&EI A	5,600	1⅝	1½	1⅝+	⅛
Do pfd	800	4⅜	4⅜	4⅜+	⅛
Do war	11,400	3-32	3-32	3-32	....
As Laund Am	300	3⅜	3⅜	3⅜	....
†Axton Fis A	25	68	68	68	— 1
Avia Sec N E	100	5⅜	5⅜	5⅜—	⅛

B

	Sales.	High.	Low.	Close.	Net chge.
Babcock & Wil	150	45⅜	45	45	— 1½
Baldwin Ind rts	200	9¼	9¼	9¼—	1⅛
Bellanca Air	1,700	5½	5	5⅝+	⅛
Bliss E W	300	5¼	5	5⅛+	⅛
†Blue Ridge	3,400	3	2⅝	3	+ ⅛
†Do cv pfd	1,000	36	35	36	....
Bohack HC	25	23½	23½	23½	....
†Blumenthal S	3,600	12½	10	13½+	1⅝
Braz T & L	600	13⅜	12⅞	13⅜+	1⅜
Brewing Mach	200	⅛	⅛	⅛	....
Brill B	200	1⅜	1⅜	1⅜	....
†Brillo Mfg	100	7	7	7	— ⅛
Br A Oil cou	100	14½	14½	14½+	⅛
Br A Tb B	1,500	30½	29½	30½+	1⅛
Bro reg	200	30¾	30	30¾+	1⅛
Brown Co pfs	175	10⅜	9⅞	10⅜+	⅛
Brit Celan	4,100	3⅜	3⅛	3⅜—	⅛
Brown Co Dist	1,200	16½	15½	16½+	⅛
Buckeye P	300	3⅜	3⅜	3⅜	....
Buf N&EP pf	800	18⅜	17½	17⅝—	1
†BulovaWat pf	200	19½	19½	19½+	1
Bunk Hill &S	4,950	63⅛	58	62¾+	2¼
Burma Ltd	500	3⅝	3⅛	3⅜—	⅛
Burrus Mills	100	3½	3½	3½+	⅛
Butler Bros	22,600	10⅞	8⅝	10⅛+	1⅛

C

	Sales.	High.	Low.	Close.	Net chng.
†C R Tube vtc	200	⅛	⅛	⅛	....
Cab & Wire A	1,000	1⅛	1⅛	1⅛	....
Do B	700	⅞	⅞	⅞	....
Do pfd	400	3⅞	3⅞	3⅞	....
†CAM Co vtc	400	3⅜	3⅜	3⅜	....
Can Ind Alc A	2,900	16⅜	15⅞	16⅜+	⅛
Do B	700	16⅜	15	16⅜+	1⅛
Can Marconi W	131,800	4	3	3⅝+	⅛
Carib Syn	3,500	3⅜	3⅛	3⅜+	⅛
Carman B	200	1⅛	1⅛	1⅛	....
Carnation	100	13⅜	13⅜	13½	....
Carrier Corp	2,700	8¼	7½	8¼+	⅝
Celanese 1st pf	575	103⅜	98½	99	+ 1
Celluloid	100	17	17	17	— 2
Do pfd	25	37½	37½	37½—	1¼
Cen Ind Pow pf	10	8	8	8	— 2
Cen Ohio G&E	400	12	12	12	— ½
C & SW Ut $6	10	14	14	14	....
Cen & S W Ut	300	1⅛	1⅛	1⅛	....
Cen St El	5,200	2½	2⅛	2⅜+	⅛
†Centrif Pipe	1,400	6⅞	6⅜	6⅝+	⅛
Chicago Corp	1,400	6⅝	6⅜	6⅝+	⅛
†Chas Pfizer	100	10	10	10	+ ⅛
Chesebro	300	125	123	123	— 3
Chicago Corp	200	23¾	23¾	23¾	....
Do cv pfd	100	28	28	28	— 6½
Childs Pfd	1,240	42½	31	41½+	9½
Chief Consol	1,500	1	1	1	....
Cities Service	37,200	3⅝	3⅛	3⅜—	⅛
Do pfd	800	22¾	20¼	22⅝+	1⅜
Do B pfd	200	23	20¼	22⅝+	1⅜
Do B B pfd	80	19½	18	19¼—	2¾
Do 7 pfd	150	23	23	23	— 1
Do 6 pfd	300	22	21	21	....
Cld Neon Mfg	600	12¼	12¼	12¼—	1⅛
Cld Neon Lts	2,000	¼	¼	¼	....
Cleve El Ill	500	30	29½	30	....
Clinch Coal	25	3⅝	3⅝	3⅝—	⅛
†Cleve Tract	1,100	4⅜	4	4⅜+	⅛
Club Alum	200	⅝	⅝	⅝	....
†Colon Oil	2,500	2¾	2¼	2⅜+	⅛
Colts Pat Fire	800	27	25	26	— 2⅜
Colum G&E pf	1,100	100	95	99⅛+	5½
Col O & G vtc	1,300	1⅝	1⅛	1⅜+	⅛
†Colum Pict	100	29	29	29	— 4½
Conw Ediison	500	57	55½	57	— 1
Com & Sou war	6,000	⅜	⅜	⅜	....
Com P&L 1 pf	100	10½	9⅝	9⅝—	⅝
†Com Wat Sv	100	⅝	⅝	⅝	....
†Compo Sh M	600	13½	11⅜	13⅜+	2½
Con Gas Balt	3,900	10⅜	9	10¼+	1⅛
Con Coop Min	1,200	1⅛	1⅛	1⅛	....
Con G & E Bal	1,400	62¾	58⅜	62¼+	2¼
†Con Retl Strs	400	5⅞	5⅞	5⅞	....
Con M Sm Can	80	143¾	136	142½+	10½
†Cons Royalty	200	1⅞	1⅞	1⅞+	⅛
Cont Secur	300	4	4	4	+ 1
Cp Sec Range	100	4½	4½	4½+	1
Cord Corp	10,800	7½	6½	7	+ ⅛
†Cor'on & Rey	200	3⅛	3⅛	3⅛	....
†Cosd Oil Me	1,600	3¼	2⅝	3	+ ⅛
Do pfd	100	6	6	6	+ 1
Courtaulds	1,500	12	11	11½+	1
Creole Pet	22,100	12	11⅜	11⅞—	⅛
†Cresson Gold	8,600	1¼	1	1⅛+	⅛
Crocker Wh	2,200	6¼	6¼	6½+	⅛
†Crown C Pet	7,100	1⅛	1	1⅛	....
Crown C Int A	1,700	7	6¼	6¾+	....
Cru Zel A pfd	25	38¾	38¾	38¾—	....
†Cusi Mex	47,700	2	1⅞	2	+ ⅛

D

	Sales.	High.	Low.	Close.	Net chge.
†Dan Reeves	400	14½	14	14½+	⅛
Darby Pet	100	6⅝	6⅝	6⅝—	⅛
†Davenp Hos	100	12¾	12¾	12¾+	⅛
De Havilland	800	11¾	10½	11	+ 1
†Derby Oil	100	2¼	2¼	2¼+	⅛
Det Aircraft	8,300	⅝	⅝	⅝	....
Dist Co Ltd	3,300	21½	20⅞	21⅛+	⅝
Dist Seag	12,400	21⅞	19½	20⅜+	⅛
†Doehler D C	700	6¾	6¾	6¾	....
Dow Chem	1,400	75	71⅝	75	....
Do pfd	70	107¼	107¼	107¼+	1⅛
†Driver-Harr	200	15	14¼	15	+ ⅛
†Duke Power	50	54	53	54	+ 3½
Dur Hos Ind	100	2	2	2	+ ⅛
Duval Tex	4,200	6½	5½	6⅜+	⅝

E

	Sales.	High.	Low.	Close.	Net chge.
East Gas & F.	1,000	9⅜	8½	9⅛+	⅛
Do pfd	175	66½	62¼	66½+	4¼
Do 6 pfd	500	66¾	64½	66⅛+	4¼
East Stn Pow	1,100	2¾	1⅞	2⅛—	⅜
East Util Ass	200	20⅝	20½	20⅝+	⅛
Do cv	700	4⅝	4	4⅛+	⅛
Easy Wash M	1,100	8	7⅜	8	+ ⅛
†Elsaler Elec	900	1⅜	1⅛	1⅜+	⅛
El Bond & Sh	81,300	21½	18⅝	20⅞+	1⅝
Do pfd	2,300	57½	52	56⅝+	7¼
Do 5 pfd	600	50¼	46¾	50¼+	3¼
El Pow Assn	700	7½	6⅞	7	+ ⅛
Do A	300	7	6⅜	7	+ ⅛
El P&L opt W	1,100	3⅝	3⅜	3⅜	....
El P&L 2d pfd A	150	16¼	14⅜	16⅛+	1⅝
Elg Nat'l Wch	100	11½	11⅛	11⅜—	1½
†Elect Share	900	4¼	3⅝	4¼—	⅝
†Elect Sh pf	450	49½	49½	49½—	2½
Emp Dis El p	50	22	22	22	+ 2
EmpG&F 7 pf	100	25½	24¼	24¾+	5½
Do 6 pfd	25	22½	22½	22½+	3½
†Equity Corp	4,400	2¼	1⅞	2¼—	⅛
†Euro El A	800	12¼	12	12	— ⅜
Do deb rts	2,400	1⅛	1⅛	1⅛	....
Evans Wallo	1,100	⅝	⅝	⅝+	⅛
†Ex-cel A&T	13,700	7¾	7	7¾+	⅝

F

	Sales.	High.	Low.	Close.	Net chge.
†Fairch Av A	2,300	6⅞	6½	6¾—	⅛
Fajardo Sug	50	84	84	84	+ 1
†Falcon Lead	7,700	⅞	⅞	⅞	....
†FalstaffBrew	2,900	6¼	5⅝	6	— ⅛
Fansteel	200	4	4	4	— ⅛
Fed Bakeshops	100	3	3	3	....
†Ferro Enam	200	12	12	12	— ⅛
Flat rcts	100	20¼	20½	20½—	⅜
†Fi-Yello Brew	5,800	2	1⅞	2	....
Fire As Phila	50	41	41	41	+ 6
Fst N Stl	40	114⅜	114	114⅜+	1⅜
Fisk Rub	41,800	19⅜	16¼	19	+ 2⅜
Do pfd	700	79½	76	79½+	4½
FlaP&L 7 pf	150	23½	22	23⅝+	2⅛
Flintkote A	900	8	7	8	....
Ford M Can A	3,900	24¼	22¾	23¾—	⅜
Do B	75	26¼	25⅜	26½+	2¼
Ford Mot Ltd	5,200	6¼	6	6¼+	⅛
Foremost Dai	200	⅝	⅝	⅝	....
†Founda For	300	6⅝	6⅜	6⅜	....
Franklin Mfg	500	1¼	1	1¼+	⅜

G

	Sales.	High.	Low.	Close.	Net chge.
†Garlock Pkg	100	16	16	16	....
Gen Alloys	1,900	3	2⅜	3	+ ⅛
†Gen Aviation	4,900	7¾	5½	6½+	⅝
Gen El Ltd	600	½	½	½	....
Gen Firepfg	100	8	8	8	+ ⅛
GenG&E cv pB	150	17½	15½	17½+	2
Gen Invest	700	2	1⅝	1⅝—	⅛
Do war	2,400	⅛	⅛	⅛	....
Do pfd	700	15	14⅜	15	— ⅛
Gen Rayon A	200	3¼	2¾	2¾—	⅛
Gen Rayon A	200	3¼	2¾	2¾—	⅛
Gen T & Rub	1,225	92¾	87½	92⅞+	2½
Do A pfd	50	99	83¾	83¾	....
Georg Pw pf	250	63	63	63	+ 1
Glen Alden	24,300	20½	16⅜	19½+	2¾
†Globe Under	200	6¾	6½	6¾	....
Godch Sug A	400	15	14	15	— ⅛
Do B	1,300	10	7⅜	10	+ 2½
†Gold Seal El	10,500	⅞	⅝	⅞	....
Goldfield Con	38,400	⅜	⅜	⅜	....
GohrMfg vtc	1,500	17⅝	16	17⅜+	2¼
Do vtc ext	400	17	15¼	17	+ 1
†Grand Rap'y W	700	7⅝	6⅝	7⅛+	⅜
Gray Tel P S	350	19½	18½	18½—	⅞
GtAtl&Pa n v	70	148	144½	148	+ 3
Do 1st pfd	180	123	121	122	....
Gt Nor Pap	50	23	23	23	+ 1
Greyhound	700	6	6	6	— ⅛
Guard Inv	300	⅞	⅞	⅞	....
Gulf Oil Pa	4,400	75⅛	69	74⅝+	4⅞

H

	Sales.	High.	Low.	Close.	Net chge.
†Ham Gas vtc	4,100	⅝	⅝	⅝	....
†Hap Con St	2,300	⅞	⅞	⅞	....
†Hazeltine	700	7	6¾	6¾+	⅛
†Hecla Min	7,200	8½	7⅞	8	+ ⅛
†Helena Rub	200	7⅞	7⅞	7⅞	....
Hevden Chem	200	23	21	23	+ 2
†Hir Walker	11,500	47½	43	47½+	1¾
Do pfd	100	166	166	166	....
Holling Gold	1,000	13⅝	13⅜	13½	....
Horn & Hard	275	37	36	37	....
Do pfd	10	94⅜	94⅜	94⅜+	2¼
†Hud B M&S	13,300	11	9¾	10¾+	2¼
Hump Oil cv	21,200	43¾	38⅜	40⅝+	3½
†Huyler's Del	300	2	1¾	2	....
†Hygrade Fd	1,100	5⅜	4¾	5½+	1⅛
Hygrade Sylv	25	24	24	24	— 1

I

	Sales.	High.	Low.	Close.	Net chge.
Ill P&L $6 pf	200	22¼	22	22	— 1
Imp Ch Ind	200	8¼	8	8¼—	⅛
Imp Oil Can	20,400	14⅜	13⅜	14⅛+	1⅛
Do reg	1,000	14½	13⅝	14⅛+	1⅛
Imp Tob Brit	3,200	30	29½	30	+ 1
Ind Tex Ill A	100	3⅜	3⅜	3⅜	....
Ind Pipe Line	300	6⅛	6⅛	6⅛	....
Ind Finan vtc	100	6⅞	6⅞	6⅞	....
InsCo N Am	1,500	46½	45⅜	46	....
Int Cig Mch	100	19	19	19	— ⅜
Int Hyd-El pf	425	25	23⅜	24⅝—	⅜
Int Mining	1,100	13⅜	13⅛	13⅛—	⅛
Do war	2,400	1⅛	1	1⅛+	⅛
†Int Superp A	1,600	2½	1⅞	2⅛+	⅛

J

	Sales.	High.	Low.	Close.	Net chge.
†Jonas & Nau	200	1	1	1	....
Jones&Lau Stl	120	46	40¾	45½+	4½

K

	Sales.	High.	Low.	Close.	Net chge.
Katz Drug	150	30	28½	30	+ 2
†Kerr Lake	100	⅝	⅝	⅝	....
Kingsb Brew	100	8	8	8	— ⅛
Kirby Pet	1,800	2	1⅝	2	+ ⅛
Kirk L G M	500	1¼	1¼	1¼	....
†Klein [D Et]	500	13⅞	13	13⅜—	⅛
†Kolster-Bran	100	⅞	⅞	⅞	....
†Kopp G&C pf	25	70½	70½	70½+	1½
Kress SH pfd	200	10⅜	10⅛	10⅜+	⅜
†Krueger Brw	1,200	11	10⅜	10⅝+	⅜

L

	Sales.	High.	Low.	Close.	Net chge.
Lake Shore M	10,800	46½	44	45⅝—	2
Lakey Fd&M	2,400	2¼	1¼	1⅞+	⅛
Lang U Bk B	200	⅞	⅞	⅞	....
Lehigh C&N	1,100	10	9¾	9¾—	⅛
†Leonard Oil	700	½	½	½	....
†Lerner Stra	1,200	25	18	22	+ 4½
Do pfd	100	67	67	67	....
Lib McN & L	2,900	5⅝	4⅞	5⅛+	⅛
†Lion Oil	200	4⅞	4⅞	4⅞	....
Lone Star Gas	3,600	7¾	6¾	7⅛+	⅜
Long Isl LL	2,600	7¾	7¼	7½+	⅜
Do pfd	30	61	60	60	....
Do pfd B	175	49¾	49¾	49¾—	⅜
†Louis L & E	3,700	2¾	2⅜	2⅝—	⅛
Lynch Corp	3,800	40¾	37	39½+	2½

M

	Sales.	High.	Low.	Close.	Net chge.
McCord Rad B	500	4¼	4¼	4½+	⅛
†McWil Dredg	1,500	23½	21⅝	23	+ 1¼
Mapes Cons	100	33⅜	33⅜	33⅜—	1¼
Marion St Sho	100	2⅜	2⅜	2⅜	....
Maryland Cas	3,300	2¼	2	2⅛—	⅛
Mass Ut Asso	100	2¼	2¼	2¼	....
Massey Harris	1,700	7¼	6⅝	6⅝—	⅜
MathAlkPt pf	2,600	37½	35½	37⅜+	3¼
†Mavis Bott A	9,000	1⅞	1⅝	1⅞+	⅛
†Memp N Gas	600	3⅞	3⅞	3⅞	....
†Merritt-C & S	400	2⅝	2⅜	2⅜—	⅛
†Mex-Oh Oil	600	2¼	2	2¼+	⅛
Michigan Sug	600	1⅛	1⅛	1⅛—	⅛
MidStPetA vtc	700	2	1¾	2	....
Do B vtc	500	⅝	⅝	⅝	....
M. West Util	6,100	15	12	15	+ 3
Do pfd	400	1⅜	1	1⅜+	⅛
Midland Stl	600	15	12	15	+ 3
Mining Co Can	100	2	2	2	....
Minn Honey pf	60	98½	95	95	— 1⅜
Miss R Pw pf	20	83	83	83	+ 3½
Mohk-H 1 pfd	525	60½	57	60½+	2
Mock Jud Voe	500	14¾	13½	14⅜—	2⅜
Mohawk vtc	12,600	8	7	7⅞+	⅜
Montg Ward A	630	107	104½	107	+ 3½
Montr LH&P	500	39	38	38	— ½
†Molybde vtc	12,600	8	7	7⅝+	⅜

N

	Sales.	High.	Low.	Close.	Net chge.
Nat Am Co	16,800	¼	¼	¼	....
Nat Container	1,900	29½	27	29½+	2½
Nat Dairy pf	300	97⅞	94½	97½+	5
Nat Fuel G	1,000	15	14½	15	+ ⅝
†Nat Invest	900

AAA DECLARES COTTON CONTROL PLAN IS SUCCESS

But Some Officials Say Compulsion Is Needed.

[Chicago Tribune Press Service.]

Washington, D. C., Feb. 18.—In the face of continued congressional agitation for compulsory cotton crop control, the agricultural adjustment administration today declared its 1934 voluntary acreage reduction program an overwhelming success.

Incomplete reports from the south, it was announced, indicate that the cotton planters have signed up in sufficient numbers to assure the achievements of the AAA's goal—a voluntary cut of four million bales in the 1934 cotton crop. To date a total of 755,263 acreage reduction contracts covering a total of 12,150,482 acres, has been reported and officials of the administration are certain that final reports will show the full 16 million acres sought by the administration contracted out of production.

Proceeding on this conviction, the AAA will begin at once to accept the contracts and put the acreage reduction program for 1934 into effect.

May Have Compulsory Control.

At the same time, however, the voluntary program which proved so successful in the eyes of the administration, may be supplemented by legislation to enforce a reduction in the 1934 crop. Cully Cobb, chief of the cotton production section, who has given his support to the proposed Bankhead compulsory cotton control bill, declared today that forcible methods of keeping the southern crop within definite limits is essential.

His reason was somewhat paradoxical. The voluntary system of obtaining acreage cuts, Mr. Cobb explained, is threatened by the very achievement of its goal—parity prices for cotton. When cotton prices reach parity, farmers will no longer be eager to cooperate with the government. They will start off again planting acres previously contracted out of production. Moreover when parity prices become a reality, the government will no longer be able to collect a processing tax with which to pay the farmer for cutting down his plantings, because processing taxes under the farm adjustment act are fixed at the difference between the current market price and fair exchange value.

Permanent Plan Desired.

So Mr. Cobb, with certain other officials of the AAA, feels that some permanent compulsory form of crop control is necessary to supplement and eventually replace the present voluntary system. The farm adjustment act, it was pointed out, was designed as a temporary measure to meet an emergency.

Other officials of the administration, on the other hand, are reluctant to embark on compulsory control methods until it has become definitely assured that no voluntary measures to meet the situation described by Mr. Cobb can be devised. Among those holding this belief, it is reported, are Secretary Wallace and Farm Administrator Davis.

CARPET MARKET UNSETTLED.

The New York market was unsettled at the week-end as a result of reports that the opening market for spring floor coverings might show some wide concessions in prices for the expected levels.

Want Ad

INDEX

Want Ad Offices

1 South Dearborn St. Tribune Square

Want Ad-Viewer—SUPERIOR 0100

The more you tell, the quicker you sell

	Page	Col
Apartments—See To Rent.		
Auction Sales	23	7
Automobiles—		
Used Automobiles—For Sale	25	2
Trucks	25	5
Wanted	25	6
Accessories and Repairing	25	5
Loans	25	6
Tires	25	5
Motor Trucks To Rent and Wanted	25	6
Barter and Exchange	25	6
Bicycles and Motorcycles	25	6
Board and Lodging	24	7
Building Management	25	3
Business Opportunities—		
Business For Sale	25	3
Partnerships and Investments	25	3
Distributors	25	4
Concessions, Locations and Leases	25	4
Business Equipment	25	4
Business Service	25	4
Wanted	25	4
Business Personals	24	8
Business Directory	23	8
Bus Transportation	24	2
Cemeteries	25	3
Clothing, Furs, Etc.	25	5
Collections	24	7
Death Notices	17	1
Dogs, Cats, Birds, Poultry, Etc.	25	5
Dressmaking and Millinery Schools	24	4
Help Wanted—Male	23	8
Help Wanted—Female	23	8
Help Wanted—Male and Female	23	8
Horses, Harness, and Wagons	25	5
Hotels and Apartment Hotels	24	6
Home Furnishings	25	3
Home Furnishings Wanted	25	4
Household Appliances	25	5
Houses—See Real Estate and To Rent.		
Instruction	24	4
Jewelry, Watches, Etc.	25	3
Loans—Personal Property and Salary	24	7
Loans—Personal Property and Salary	25	6
Lost and Found	24	7
Machinery and Equipment	25	3
Motorcycles and Bicycles	25	5
Musical Instruments	25	5
Office Furniture, Files, Safes	24	6
Personal	24	7
Printing Machinery and Supplies	25	3
Radios, Supplies and Service	25	5
Real Estate—		
Central	24	7
Apartment Buildings	24	7
Business Property	24	7
Houses	24	7
Oak Park, Austin	24	7
Suburban	24	7
Other Cities	24	7
Resorts	24	7
Farm Lands	24	7
Wanted	24	7
For Exchange	24	7
Loans—Mortgages	24	7
Situations Wanted	24	7
Sporting Goods	25	5
Stocks and Bonds	24	7
To Rent—		
Rooms	24	4
Houses	24	4
Apartments	24	4
Apartments and Rooms to Share	24	4
Furnished Apartments	24	6
Stores	24	6
Offices and Shops	24	6
Manufacturing Property	24	6
Travel Opportunities	24	3
Trade Schools—Male	23	7
Trade Schools—Female	24	1
Typewriters and Supplies	25	3
Wanted to Rent—		
Houses	24	4
Apartments	24	6

JEWELRY. WATCHES. ETC.

CASH FOR OLD GOLD

jewelry, watches, gold teeth, plated articles, antiques, diamonds, pawn tickets, silver. This institution is operated by public-spirited citizens to help you obtain cash. WE WILL PAY YOU FULL CASH VALUE AT THE RATE PRESCRIBED BY LAW. Member NRA—Chicago Assn. of Commerce. License U. S. Government.

ESTABLISHED 1900.

CHICAGO GOLD SMELTING COMPANY

59 E. MADISON, cor. Wabash, 5th FLOOR

OLD GOLD BOUGHT

Jewelry, watches, dental gold, antiques, plated articles, silver, platinum, and diamonds. BRING OR MAIL small or large lot and receive cash. Out of town shipments are held subject to your approval of our check.

New High Market Prices.

A QUINT & CO.,

U. S. GOVT. LICENSED INSTITUTION.
GOLD REFINERS. ESTABLISHED 1873.
5 NORTH WABASH, 3D FL. KESNER BLDG

Most Cash for Old Gold

New High Market Prices

paid for old gold, silver, platinum, broken or discarded jewelry, watches, rings, chains, gold teeth, eyeglasses or sterling ware in any condition. Mail or bring in for free appraisal. Articles held for your approval.

Martin Refining Corp.,

U. S. Government Licensed.

55 E. WASHINGTON-ST. DEAR. 8394
ROOM 1218, PITTSFIELD BLDG.

Sell Us Your Old Gold

Full CASH VALUE PAID for old gold, discarded jewelry, gold teeth, watches, plated articles, silver, etc. NEW HIGH PRICES

UNITED STATES

GOLD PURCHASING CO.,

36 S. State-st., 5th Floor.

COR. MONROE—NORTH AMERICAN BLDG

NEW HIGH PRICES PAID

by dealing direct with one of the oldest, most reliable U. S. govt. licensed institutions. We pay full cash value for old gold, diamonds, watches, teeth, etc. Come in or mail. VALUE GUARANTEED. Opposite Boston Store.

ROMACK GOLD REFINING CO.
Member Chicago Assn. of Commerce. 6th fl.
7 W. MADISON-ST., COR. STATE. RM. 501

100% Full Value Paid

IN CASH for OLD GOLD diamonds, broken jewelry, crowns and bridgework, watches, pawn tickets etc. U. S. GOVMT LICENSED

CASH FOR OLD GOLD

7 W. Madison-st. cor. State-st. Room 801

6.01 KT. DIAMOND. PERFECT FREE

from any flaws or imperfections; exquisitely mounted in all platinum ring.

FORMERLY $3,800.00 ... $950.00

Diamonds, old gold, pawn tickets bought.

THE U. S. LOAN BANK
10 NORTH CLARK-ST. 6TH FLOOR

Diamonds, Pawn Tickets.

OLD GOLD, SILVER, PLATINUM.
Bought for cash. Come in or mail.
Plat. mtd. Diamonds, 1 kt. $100; ¼ kt. $40
JEWELERS' EXCHANGE
32 N. State. Rm. 1102. Dea. 8903.

1.08 CT. DIAMOND, BLUE WHITE

perfect cut, set in a lady's all platinum artistically patterned engagement ring with 10 round and 2 large Marquise diamonds ... $125

Will submit for appraisal at no cost to you.
LEVINSON'S LOAN BANK 739 N. Clark-st

Gold Buyers, Attention!

We refine or buy outright. New high prices for your old gold or anything containing gold large or small quantities. Actual Refiners. Best Refining Co., R. 722, 100 N. Wabash

NEW HIGH PRICES PAID

for old gold, pawn tickets, diamonds etc.
CHICAGO WATCH CO.
7 W. MADISON-ST. Cor. State-st. Rm. 807

ANTIQUE JEWELRY—
WORTH MORE THAN OLD GOLD
WE BUY WITH CASH
ALSO WANT PAWN TICKETS
W. R. ANDERSON, 108 N. State. Rm. 516

WE PAY MORE CASH FOR OLD GOLD
Standard Smelting, 202 S. State. Room 802.

MONEY LOANED—DIAMONDS, WATCHES
Jewelry. Fidelity Loan Bank, 9 S. Clark.

INSTRUCTION.

MODERN SAXOPHONE AND CLARINET
Private lessons. New low rate at Tom Brown Music Sch., 315 S. Wabash. Wab. 9794

POLISH TAUGHT—BEGIN OR ADV. TUTOR will call. Address O 368. Tribune.

JAZZ IN 20 MONTHS. ALL INSTRD. ments. 5 Christensen Schls. See ph. book

TYPEWRITERS AND SUPPLIES.

TYPEWRITER, $10; ADDING MACH., $20; Duplicators, $12.50. Pruitt, 172 N.LaSalle.

SITUATIONS WANTED—MALE.

Bookkeepers and Clerks.

ACCT.-BKKPR.—18 YEARS' MFG. PLANT. South Side. Ref. Sal. reas. Triangle 9748.

BOOKKEEPER-ACCOUNTANT—12 YEARS' experience. Best references. Reasonable salary. Age 28. Address N 130, Tribune.

BKKPR.-OFF. MGR.—10 YRS.' EXP.; ALL stmts.; very mod. sal.; refs. Stewart 4358.

BKKG.—WEEKLY, MONTHLY, INC. TAX; reas. rates; expert serv. Schuman. Sag.4060

BOOKS OPENED, KEPT. PART TIME; 20 years' experience. Phone HAR. 0206.

CLERK—BOOKKEEPER: JR. ACCT.; EXP.: AA1 references. Tel. Bittersweet 7872.

ELLIOTT-FISHER BKKPR.—EXPD.; TAKE chg. dept.; 10 yrs.' bkkpg.-acctg. exp.; Walton trained; reas. sal. Address O 300. Tribune.

MAN — 22 YRS. OLD. HI. SCH. GRAD. Some acctg., ref. Address Y 317, Tribune.

Accountants and Auditors.

ACCT.—12 YRS. COSTS, CREDITS, OFFICE mgr.; 4 years public practice. Normal 8931.

ACCOUNTANT-AUDITOR-OFFICE MGR.—Know credits; 10 yr. exp. Berkshire 0711.

ACCT.—PUB. BOOKKPG. SERVICE. INCOME tax, audits, systems, costs. Dorch. 9716.

BKPR., ACCT.—10 YRS.' EXP.; WANTS perm. pos., oppor. Address O 301, Tribune.

BKPR.—PART TIME, 1-6 DAYS WK., INC. tax. McKeen, 6132 Kenwood-av., H. P. 4655

C. P. A.—TAXES, AUDITS, PART TIME acct. service; reas. Address O 177, Tribune.

PART TIME BKPG., INCOME TAX, AUDits, systems. Fin. stmts. Rockwell 6447.

Executives and Managers.

MANAGER—FOR RETAIL LUMBER YARD. 11 years' experience. An interview will convince you: by which increase your profits and efficiency. Moderate salary. Good future main object. Address B T 71. Tribune.

EXECUTIVE WITH DYNAMIC PERSONALity; ability to organize, supervise and depute, seeks opp. to build with reliable Co. Address O R 457, Tribune.

CREDIT AND COLL. MGR.—GRAD. ATTY., Gentile, age 35 married; 8 yrs.' exp. ret. and whlse., exc. corr. with good record and ref.; reas. start. sal. Address O 339, Tribune.

EXECUTIVE WITH DYNAMIC PERSONALity; ability to organize, supervise and depute, seeks opp. to build with reliable Co. Address O R 457, Tribune.

CREDIT AND COLL. MGR.—GRAD. ATTY., Gentile, age 35 married; 8 yrs.' exp. ret. and whlse., exc. corr. with good record and ref.; reas. start. sal. Address O 339, Tribune.

SALES-CORRESP.—AGE 28, 13 YRS. EXP. Cap. val. work; pers. contact; good prod. pref. Linc. 7526.

YOUNG WHOL. CREDIT AND COLL. MAN—Past six years with AAA-1 concern. Four years general credit man; previous 2 years assistant salesman. Well educated, excellent corres., clean, successful record. Address O 371, Tribune.

Salesmen, Solicitors, Etc.

SALES ENGINEER—10 YRS. LAST CONnection, selling architects, spec. engineers, lobbers, contractors, railroads, industrials, middle west; can travel; good record. Best refs. Address O 220, Tribune.

Professions and Trades.

CARPENTER, PLAST., ELEC., MILLWORK: expert; 50c, hr. or contract. Hyde Pk. 2334.

CARPENTER—HANDY MECH., GD. CHAUF., sailor; ambitious yng. man. Berk. 3845.

CHIEF ENGNR.—PACKING HSE., CANDY facty., gen. facty. maint.; refrig., air cond., heat, power, ventil. Address O 350, Tribune.

COLOR MATCHER.

INTAGLIO PRINT. EXPERT INK MAKING. DESIRES POSITION. GOOD CHARACTER. ADDRESS O 116. Tribune.

DECORATOR, PAINT, PAPER—NEAT, EXP.; 60c per hour or contract. Kildare 4282

DECORATE FOR SMALL FURN. APT. hotel or apt. bldg., W or N. Kedz. 4513.

MAINTENANCE—PAINT., ELECT., CARPT. etc.; age 30. Address O 180, Tribune.

PAINT, PAPER, CALCIMINE, ETC.—I DO neat work; very reas. Bittersweet 8261.

PAPER HANGING—$3.50 RM., INCL. PAP. ceiling calcimined $1.50; painting at lowest prices. Irving 5375. Ind. 6687.

PLANTERING, REPAIRING, TILE PARTITIONS; guar. work. Sunnyside 8605.

TOOL-DIE MAKER—20 YRS. SHOP SUPT. as wkg. foremn.; take chg. any dept. or fact. exp. in time study; prod. cost; will lower cost. Sal. reas. Address O 221, Tribune.

TOOL ROOM FOREMAN—1ST CLASS TOOL, die, gauge maker, also inspector. 25 yrs. exp., like to get in touch with rel. firm in N. side. Address O 298, Tribune.

WATCHMAKER—33, MARR. EXP., OWN tools; opp. future object. Belmont 7519.

WINDOW TRIMMER—CARD WRITER. CLK. Buyer Dept. Store exp. Lawn. 3463.

Clubs, Hotels, and Restaurants.

CLUB, APT., OR HOTEL MGR.—WIFE HSKR. or office asst.; expert renting, collection accts. Can build up business, cut expense. Andover 2598.

COOK—MAN, COL., EXP.; CITY REF.; driv.; home or rest. Drexel 0274.

COOK—NIGHT OR SHORT ORDER; EXP. Will work long hrs. Briargate 6298.

Farm and Garden Help.

MAN—YNG., WANTS WRK. ON CHICKEN farm for rm., bd. Address O 273, Tribune.

House Servants.

CPL.—WH., NT.; A1 CK., HSWK., HSMN., gar., drive; anywh. Address O 211, Tribune.

BUTLER, HOUSEMAN, CHAUFFEUR—EXP. yg. German; ex. refs. Del. 3216.

Chauffeurs.

CHAUF.-HSEMN.-COOK—33, EXPD. OAKlawn 323W or address O 103, Tribune.

CHAUFF.—COL., HSEMAN, BUTLER, SGL. Go or stay. Gd. ref. Drexel 6838.

CHAUF., BODYGUARD—10 YRS. POLICE exp. Age 38; army vet. Lonrb. 3500, Apt. 215

DRIVE PARTY'S CAR TO FLA.—ONE WAY or round trip; refs. H. P. 1616, 9 to 5.

Janitors and Porters.

JANITOR—UN.; EXP. APTS., HOT.; BEST refs; go anywh. Address O 395, Tribune.

JANITOR—APT., 12 YRS. EXP., REPAIRS. Best refs. Address O 370, Tribune.

WATCHMAN JANITOR — EXPERIENCED; single, honest; want steady job; best references. Address O 304, Tribune.

Stenographers, Typists, Etc.

STENO.-SECY.—EXP., GEN. OFF., MFG. R. R. sales, handle corres. Address O 282 Tribune.

STENO.-TYP.-CLERK — RAPID, THOROUGH knowl. Germ.; $24; ref.; reas. sal. Bit. 9827.

STENO. OR TYPIST—YOUNG MAN: BEginner, work for $6 a wk. Tel. Boul. 0968.

STENO.-SECY.—24; NEAT, SPEEDY; 6 yrs. exp.; exec. ability. Irving 6441.

Miscellaneous.

YNG. MAN SEEKS CONN. WITH REPUT firm; 4 yrs. hi. schl., gd. bus. coll.; typist, gen. off. work; exc. ref. Acc. 21. Penn. 1387

MAN—WHITE, WITH '33 CHEV. SEDAN, wants work pkg., dly. or drive. Rep. 7271

YNG. MAN—29 DESIRES WK. IN STORE. Can do show cards, signs. Address O 204, Tribune.

YG., MAN, 30, MARR., COL. GRAD; 6 YRS. gen. off. exp., capable, reliable, mech. incl Can invest. Address O 266, Tribune.

YOUNG MAN—21, NEAT, INTELLIGENT 3 yrs. Univ.; wants work. Has 1933 car; no selling. Address N 323, Tribune.

MAN—14 YRS. EXP. IN SHIPPING ROOM; wants any kind of work. Kildare 8018.

GRADUATE STUDENT—26, DESIRES PART time evening work. Lake 0681.

COLEG. GRAD.—26, EXP. HOTEL CLERK, swchbd, opr. wk., rm. brd. Yards 2022.

NURSE AND MASSEUR—SWEDISH MASsage; several years exper. Well. 6449.

SITUATIONS WANTED—FEMALE.

Bookkeepers and Clerks.

ACCNT.-BKPR.-SECY.-TYP. — COMPL. CHG. bks., stmts., all off. det.; handle corres.; offic. loyal. Address N 292, Tribune.

BKKPR.—FULL CHG., CORRESP., BUS.; 7 yrs.' exp.; capable. Handle all office detail. Executive ability. Best ref. Edgewater 2343.

BKPR.—CAPABLE; ASSIST OR FULL charge; typist; gen. off. exp. Hum. 4347.

BKPR.-CORRESP.-TYP.—28; PLEAS. PERS.; all off. det.; refs. Van B. 8900, Apt. 212.

GEN. OFF., COST ACCT.—7 YEARS' EXP.; best refs. Spaulding 0893.

SWITCHBOARD EXP.—YNG. LADY; EXP. SERVices for apt. Bltt. 5816, apt. 107.

SWITCHBOARD OPER.—3 YEARS' EXP.; neat, quick, refs. Address N 313, Tribune.

Executives and Managers.

MARRIED COUPLE AS ROOMING HOUSE mgrs. Expd. Furn. refs. Hyde Pk. 3540.

Professions and Trades.

PROOFREADER EDITOR—LONG EXP., ALL or part time. Address O 396, Tribune.

Domestics and Cooks.

COOK—GEN., GD. YNG.; GD. REFS.; $10 wk.; no side; after 9 a. m. M. Swallow, Div. 0088.

COOK—A1, BAKE, SERVE; LIGHT COL. maid; thoro., clean, shirt laund.; love chdrn.; $1.50 day; $3, carfare; ref. Vic.4509.

COOK, GEN. HSWK. LAUNDRS.; $6-$7; refs.; exp., relia. Oak. 1644.

COOK—COL.; GOOD LAUND., LIKE CHLDN. $6-$7; home nights. Oak. 2643.

COOK-MAID — EXPD. COL.; BEST REFS. Drexel 0768.

COOK—REFINED, CLEAN, COL. MAID; A-1 ref. Home nights. Drexel 2675.

COOK—FIRST CLASS COL., WASH. IRON. clean.; day wk.; stay, go; ref. Rep. 0230.

COMPANION—EXP ELD LADY, INVALID; light hswk. cook; ref. Sunny 7396.

EXP GENERAL HOUSEWORK—GD. COOK REFS. SPAULDING 1030.

GEN. HSWK.—COMPETANT; THORO. EXP. Swedish girl, best refs. Gentile family. Adults only. $14 wk. South Shore 5579.

HSKPR.—35, PROT., INTEL. COMP. CHG if nec.; drive; refs.; home nights; N. N. W., or suburb. Address O L 573, Tribune.

HSWK.—NEAT ELDERLY; GD. COOK; SML. wages; gd. home; Gentile. Austin 6399.

MAID—EXPERIENCED COOK, LAUNDRESS Dly. work. Kenwood 8484.

SWEDISH GIRL—EXP. WORK EVES, AFT. 3, or care of chil. L. V. 4235 aft. 2 Mon.

WORKING GIRLS' CHRISTIAN ASSOC.; hswk.; exp.; day or week; ref. Engl. 5401

Clubs, Hotels, and Restaurants.

CASHIER—EXPD.; FOR STORE OR RESTaurant; exc. ref.; age 21. Div. 2167.

Housekeepers and Caretakers.

REFINED LADY WISHES POS. AS HOUSEkeeper to employed couple or companion to elderly lady. Refs. Address O 307, Tribune.

Dressmakers and Seamstresses.

FRENCH DESIGN.—COATS, SUITS, GOWNS expertly made; remodeling a specialty; your home, mine; mod. pr. Longb. 0160, Apt. 210.

Nurses and Governesses.

NURSE—PRAC.; KNOWL. OF OFFICE work; gd. hskpr.; refs. Kildare 6726.

SITUATIONS WANTED—FEMALE.

Nurses and Governesses.

NURSE—14 YRS. HOSPITAL AND PRIV.; excel. refs.; $10. Edgewater 0653.

NURSE—GOOD; HAS GD. HOME CONVL., invalid or elderly person. Edg. 8678.

NURSE—PRAC.; COMPAN. TO LADY; GOOD cook, hskpr. Newcastle 1680.

STENO., 25; CARE FOR CHILDRN, NIGHTS for rm., bd. Del. 2034, after 5.

TEACHER—WILL TUTOR CH.; COMP. FOR rm., bd. Sm. wage. Ref. ex. S.S. pref. Bitt. 0715

Laundresses and Day Work.

EXP. SWEDISH LAUNDRESS; SOUTH SIDE. Call Columbus 6751.

FIRST CL. LAUNDRY WK. DONE IN MY home. Call, del. Reas. Germ. L. V. 3578.

GER. LNDRESS.—WASH. IRON; BEAUT. wk.; n. side; call, deliver. Diversey 3901.

LAUNDRESS—COL.; CLEAN WINDOWS, woodwork; $1.50. Oak. 2643.

Stenographers, Typists, Etc.

ABLE SECY.—EXEC. EXP., UNIV. EDUC. Tech. dict., Adv.-Edit. exp. Mic. 9643.

A-1 SEC.-STENO.—UNUSUALLY CAPABLE; UNIV. GRAD.; 8 YRS. EXP.; INITIAT. CONSCIENTIOUS. HYDE PARK 8114.

A-1 LEGAL STENO.-SECY.-SWBD.—5 YRS. exp.; ambitious; exc. refs. Rock. 2296.

EXPERT TYPIST WANTS MISC. COPYING, circ., 12¢ M. Jackson-blvd. Mic. 9643.

GEN. OFFICE WORK-TYPIST—AMBIT.; hard worker; expd. Drexel 2301.

SECRETARY—7 YRS. CONSTR. MECH. EXP. very efficient. Miss Green, Midway 1624.

SEC.-STENO.—THOR. EXP. OFF. DETAIL, asst. on books; temp. or perm. Del. 2177.

SECY. STENO.—THORO. EFFIC., ALL OFC. det., no bookkg.; perm. or temp. Long. 0220.

SECY.-STENO.—UNIV. TR.; 7 YRS.' EXP.; res. typ., pleas. personality. Res. Aust. 4572

SECY.-STENO.—GENTILE; YOUNG, AMBItious; good exp., educ.; refs. Ken. 6161.

SECY-STENO.—26. WELL EDUC., ATTR., 8 yrs. exp., effic. swchbd. Doch. 1270.

STENO.-TYPIST—YOUNG EXP., CAPABLE. H. S. hour grad.; also own typewriter; can do work at home; small sal. Ken. 10403.

STENO. OR TYPIST—BEGINNER; WILL work for $6 a wk. Tel. Boul. 0968.

STENO.-BKPR.—7 YRS. LEGAL, 3 YRS. ins.; switch., recep., det. Sun. 6844, Apt. 307.

STENO.—DICT. EXP.; 4 YR. H. S. GRAD.; young, neat, rel., gentile. Palisade 1688.

STENO.—7 YRS.' EXP.; COMPETENT; temp., part time; $2.50 day. And. 5613.

STENO.—BEGINNER, COLL. GRAD., ATtractive; exp. gen. office wk. Roz. Pk. 6536.

TYPIST-STATIS.—RAP., NEAT, ACC.; ALSO steno.; knowl. bkpg.; compt. Buck. 7840.

TYPIST, ASST. BKKPR, GEN. OFFICE work; reas. sal. Crawford 4850.

TYPIST—EXP. GENTILE; DICPH.; SWCHbd.; bilr.; clerc'l; file; refl. Manst. 1548.

TYPIST—GEN. OFFC., SWCHBD., RECEPTN. exp.; ref.; reas. sal. Hollycourt 6328.

TYPIST—RAPID; LGT. STENO.; 4 YRS. ins., det. exp.; exc. ref.; cap.; will. Hum. 6807

TYPIST-SWITCHBOARD OPERATOR—EXP. well educ., excel. refs. Berwyn 634-M.

Miscellaneous.

YNG. WM. DESIRES OFF. OR HTL. SWBD., gen. off. wk.; exp.; refs. Dilley, Atl. 3986.

WANTED—MALE HELP.

The Tribune does not knowingly accept in this classification advertisements which misrepresent the form of compensation. Report any violation of this rule or any requests for a cash bond, deposit or investment for samples not stated in the advertisement to The Tribune, Superior 0100, Local 328 (for complaints only).

Stores and Offices.

EXP. BILLER—FAMIL. FREIGHT RATES classification. Address O G 440, Tribune.

Executives and Managers.

BLIND ALLEYS

The man who answers this ad has never answered a Want Ad before. He has always been employed and is so now. He feels, however, that he is not utilizing his full powers in his present position. That he is up a blind alley from the standpoint of opportunity and advancement. If you are in this predicament maybe we have an "out" for you. This opportunity is in advertising, selling, and merchandising. The requirements of the position are a man now employed between 30 and 40 who has been selling high grade commodity and who has to use the advertising of his company as an effective sales weapon; a man who can adjust his selling to new sets of conditions for each prospect he tackles; who has alertness enough to know the difference between real sales hurdles and the alibis his prospect offers; who has resourceful enough to circumvent real or imaginary resistance and who has initiative enough to be a self-starter; who has background and seasoning to be able to meet on an equal business footing the heads of representative American business firms. To secure consideration state in a letter your qualifications and give several concrete examples in detail as to how you approached and handled a given sales problem. Address B B 85, Tribune.

Boys—Office and Factory.

BOY—16-17: HELP DECORATOR: $1.50 day; s. side. Address T 57, Tribune.

Professions and Trades.

CAKE BAKER—EXP. A-1 PASTRY MEN only need apply. 8851 Baltimore-av.

CHEMIST.

Fully experienced to produce fine cordials and liqueurs comparable to importations. Must be fully qualified by experience and references. Excellent opportunity to become associated with national organization. Please state full details of qualifications. Address O K 259, Tribune.

CUTTER ASSISTANT—EXPERD. ONLY; white duck clothing; Eastman machine. H. Woolf & Co., 629 S. Franklin.

DECORATOR—PART TIME. HOTEL EXCH for apt. 4244 Winthrop, Briar. 2627.

DIEMAKERS — EXPERIENCED ON DIE casting or bakelite molds. Apply ALEMITE, 2640 Belmont-av. Will interview Sunday or after 4 o'clock beginning Monday.

HARNESS CUTTERS—PEKIN LEATHER Products company, Pekin, Ill.

FIN GAME ASSEMBLERS-EXPER. GEE-Bee Mfg. Co., 16 N. May-st.

RARE OPPORTUNITY.

Wanted—Good chiropractic doctor to take over an established office with a $1,000 a month nucleus. Must be financially fixed to come south at once. Unusual opportunity for a man with pep and ability. This office is open on account death of the owner. Office fully equipped, room furnished. Address MRS. DR. J. C. BELDING, 2707 Garrison-st., Birmingham, Ala.

STOVE REPAIR MEN—EXPERD. ON GAS range work. Steady repair, 612 N. Mich. TAILOR AND PRESSER—

222 S. Cicero-av.

THE TRIBUNE OFFERS SPECIAL LOW rates to persons who advertise for positions. For further information and assistance in writing an advertisement stop at the Want Ad Office, Madison and Dearborn-sts.

Clubs, Hotels, and Restaurants.

Must have some experience and be over 25 years old. Address B E 554, Tribune.

Salesmen, Solicitors, Etc.

AUTO PARTS SALESMEN.

Add a new non-competitive accessory that fills a definite motoring need. Apply sales manager at 2815 Irving Park-blvd.

BEER SALESMEN.

Experienced. Salary and commission. Address O L 548, Tribune.

CANNED GOODS SALESMEN [2]—BY large midwest brokerage house. Must have acquaintances in Chicago and Illinois jobbing and chain store trade. State age, references, experience and present or last employer. Address O L 541, Tribune.

COLORED SALESMEN—EDUC., HIGH TYPE men only consid. Address B A 182, Tribune.

COLLECTION SOLICITOR—EXPERIENCED only; gd. comm. Rm. 618, 7 S. Dearborn.

CONTAINER SALESMAN—LARGE ESTABlished container manufacturer wants man with vision, take complete charge of sales; unlimited future; commission and bonus basis. State record and earnings past 10 yrs. Address O L 180, Tribune.

CREW MANAGERS WITH CREWS FOR every day hshld necessity; real money maker. Call a. m.'s R. 302, 2328 S. Michigan-av. Out of town write for exclusive terr.

FRIGIDAIRE SALESMEN—EXPERIENCED only to sell a General Motors product. Apply Austin Refrigerator Co., 5426 W. North-av. Call after 1:30 p. m.

LAUNDRY DRIVER—COM WITH-WITHOUT car; attractive proposition to right party. Elm Laundry, 819 Main-st., Evanston

LIQUOR AND WINE SALESMEN—EXPERienced, sell wholesale; good proposition. Address U 586, TRIBUNE.

LIQUOR SALESMEN—WHSLE. DIRECT distil. representative has a few openings 176 W. Adams, Suite 1537-48, till 12.

LIQUOR SALESMAN—TO CONTACT TAVerns. 3859 Roosevelt-rd.

LUBRICATING OILS: EXP. IN AND around city; salary and comm.; old estab. firm; good opp. Address O L 294, Tribune.

MAYTAG WASHER SALESMEN—EXPERienced only. Apply Austin Refrigerator Co., 5426 W. North-av. Call after 9:30 a. m.

MEAT SALESMAN—EXP. SELL HOTEL and rest. trade. Address O K 192, Tribune.

MEN'S FURNISHING SALESMAN—TO carry line of men's jewelry; only thoroughly exp. need apply. Knobby Kraft Co., 17 N. Wabash, Rm. 505.

MUSICIAN-SALESMAN — MAN WITH ACquaintance among employed musicians for other line of work. Permanent employment. Commission basis. Good opportunity. Address O L 152, Tribune.

PRINTING SALESMAN—EXPERIENCED for medium sized shop. Must have some clientele. Address O L 333, Tribune.

Real Estate Salesmen.

do you believe the public will buy homes in the country?

If so, call and see us. Leads furnished. Strictly commission.

High grade men with car.
RM. 1216, 160 N. LA SALLE.

WANTED—MALE HELP.

Salesmen, Solicitors, Etc.

TELEPHONE SALESMAN—MUST HAVE EXperience. A Good Deal. Apply 10 to 12 a. m. Room 204. F. A. Sloan, 509 S. Wabash.

TIRE SALESMEN.

Need 3 managers, 25 to 35 yrs., for retail tire stores. Must have exp. in retail tire selling. Salary and percentage of profits. Give detailed qualifications and references. Address O L 386, Tribune.

TOWEL AND LINEN SUPPLY SOLICITORS —Must be experienced; commission only. Address O K 78, Tribune.

AN ASSURED INCOME AND A NEW DEAL

for Salesmen who want to WORK their way back to prosperity is offered by

WESTINGHOUSE.

We want a few high grade experienced specialty salesmen whom we will school and train to sell Refrigerators and Home Appliances. Closed territories throughout Chicago and suburbs. Full cooperation. A new and sound setup is offered to real producers. Interviews Monday and Tuesday, 10 a. m. to 4 p. m., Mr. Hendry. Instruction starts Wednesday a. m.

WESTINGHOUSE,
228 N. LA SALLE. LOBBY DISPLAY.

SALESMEN

We have immediate opportunity for 3 men between 25 and 45 years of age, who have sales experience and are interested in the biggest money-making selling job in Chicago and suburbs. This is not a campaign but a permanent position. Applicants qualifying will have immediate opportunity for supervisory capacity. This product will be backed by a new advertising campaign and a real merchandising plan, so that a sales minded man can make large earnings immediately. Training starts at once. Apply Monday, 9:30 a. m. to 2 p. m.

J. V. MONAGHAN
ROOM 1213, PEOPLES GAS BLDG.

F. A. KAUTZ, PEOPLES GAS STORE, 4839 IRVING PARK-BLVD.

HUGH KING, PEOPLES GAS STORE, 846 W. 63D-ST.

DISTRICT SUPERVISORS.

Men employed in above capacity or recently engaged in sales-supervision of cleaners, washing machines, refrigerators, oil burners, books. Men who have had no experience in foregoing specialties or their like, please do not apply. Applicants must have knowledge of Chicago and suburbs and have following of salesmen, ability to direct men and conduct meetings. Give reference and evidence of same records. Also reply stating state experience and reason to believe you have above qualifications.

ADDRESS O L 313, TRIBUNE.

COMMONWEALTH EDISON COMPANY

has openings in several sales divisions for men 21 to 35. Must be neat appearing, active, and able to furnish satisfactory references. Men selected will be trained according to previous experience and qualifications. See Mr. Smith, Rm. 1035, 125 S. Clark-st., 9 to 11 a. m. only.

FORMER MEMBERS—

of our sales organization can make big money quickly by joining us at our new location with a 37 year old firm; phone at once. Franklin 8467.

BOB POLHAMUS

DICK BACHMAN	H. B. CURREY
BOB BRYSON	VALLEE FORD
A. T. BUNT	R. P. HENRY
GERALD CAPOOT	

WE HAVE AN OPENING FOR A FEW HIGH GRADE MEN WHO WERE FORMERLY SUCCESSFUL WITH THE BETTER INVESTMENT HOUSES. A NEW INVENTION THAT HAS BEEN 7 YEARS IN PERFECTING; IT IS REVOLUTIONARY SENSATIONAL. TO THE MEN SELECTED THIS YEAR SHOULD BE A REPETITION OF '28-'29. LEADS FURNISHED. APPLY AFTER 10 A. M., 105 W. MONROE, SUITE 1108.

GENERAL ELECTRIC

DISTRIBUTOR

will appoint district representative to merchandise complete line of G-E products. Qualified applicants will be given a 4 day sales training of unusual merit. Upon completion leads are furnished for immediate sales. Previous sales exp. not nec. Monday only. Mr. Meilinger, 23d flr., 221 N. La Salle.

TODAY

we will select men over 30 years of age, married preferred, for personal contact work of an unusual nature. Position permanent. A pleasing personality, good character essential. Remuneration discussed at personal interview. Apply Empl. Mgr., 3036 Lincoln-av., or 2856 W North-av., between 9 and 4.

SALESMEN

with personality, neat in appearance to present an idea of unusual appeal. Compensation in accordance with qualifications—$33 per week or more. A daily drawing account privilege while getting started. North

WANTED—FEMALE HELP.

Employment Agencies.

STENO.-BOOKKEEPER.

Loop off.; only girl; Prot.; good exp.; $100. Steno.; R. E. exp.; S. S.; $75. Fan-fold biller, $85. Occupational, 20 W. Jackson-blvd., Rm. 1409

TRADE SCHOOLS—FEMALE.

BURNHAM
School of Beauty Culture
Will Enable You to
EARN MORE

63 YEARS KNOWING HOW TO TEACH GIVES YOU A FLYING START.

UNBELIEVABLY EASY TERMS IF YOU ACT QUICKLY.

You can even enroll, take the training, and pay for most of your tuition after you graduate. This offer, which may be withdrawn without notice, makes it possible for you to become a Burnham beauty expert no matter what your financial condition may be, but you MUST ACT NOW.

See for yourself why the easy to learn Burnham System quickly enables you to become a skilled beauty operator. Plenty of living models. You learn by doing rather than by studying. Each teacher a specialist. Fewer pupils per teacher.

ALL TOOLS FREE AND YOU CAN EARN WHILE LEARNING. FREE EMPLOYMENT SERVICE.

Open every day and also on Monday, Wednesday, Friday evenings until 9. Call, phone or write for FREE BEAUTY Book.

E. BURNHAM
School of Beauty Culture
138 N. State-st.
RANDOLPH 3353.

Beauty Shops Want DeLEE Graduates

Beauty shop owners know that only DeLEE students are trained in a school where the equipment is 100% new and up to date. They know that only at DeLEE do students receive personal individual instruction. Shop owners like to tell their patrons that their operators were trained under Madame Louis personally at DeLEE.

Learn More About DeLee Write for FREE Book

Learn for yourself exactly why DeLEE is equipped to prepare you for a better paying position in a shorter time. Come in and talk with the DeLEE Dean, Miss Ruby Lorrain Stevens, or write for the interesting illustrated book "Your Career in Beauty Culture." [It's free.]

Enroll at DeLEE and insure yourself [1] perfect training; [2] pleasant surroundings; [3] a good paying position after graduation. At DeLEE you get "more for your money." Visit DeLEE FIRST.

DeLEE
UNIVERSITY OF BEAUTY CULTURE
30 WEST WASHINGTON-ST
16TH FLOOR. CENTRAL 8225.

ORIGINALITY!
The Astonishing Revelation in Moler's Private Lesson Course in Beauty Culture

cannot be conceived by reading this ad. You must see it or have it explained by letter or phone.

Mr. Moler originated the first Beauty Culture school way back in 1893—now the private lesson course. It is almost inconceivable that a course so short, so superior and so distinctively advanced could be given so economically.

Moler's regular course at half rate for a limited time.

THIS IS NOT ALL.

Moler's are giving away $300 in scholarships in a novel advertising contest. Get details—no cost or obligation.

Call, mail the coupon or phone.

NAME .....
STREET .....
CITY ..... STATE.....

MOLER SYSTEM,
59 E. MONROE AT WABASH.
CENTRAL 6393. CHICAGO, ILL.

BEAUTY CULTURE

in one of the largest, finest equipped schools in the country. Instructors with years of exp. Earn while you learn. State accredited.

$2 DOWN

$3 weekly. Tools free. We place our students.

SELAN SYSTEM
1547 W. 63D-ST. HEM. 5702

ATTRACTIVE GIRLS
FOR FASHION MODELING.

Including Fashion Shows, Commercial Photography, Showroom, Saloon Modeling, etc.

Excellent opportunities for those who can qualify. Sizes 14 to 18. Small tuition fee. Free placement service. Apply at once to VERA JANE STUDIO.
64 E. Jackson-blvd. Wabash 9332.

Attention, Models
LARGE DEMAND—ALL SIZES.

Fashion shows, dept. stores, wholesale or retail. Extra or steady. Comm. photo posing. Wonderful opportunity for those selected. Free placement service. Low tuition. Apply 32 W. Randolph, Rm. 505, or 721 N. Michigan, Del. 2465.
MALLON—FRIEL STUDIOS.

MARIE GATES
SCHOOL OF BEAUTY CULTURE.
$40
A complete course in Beauty Culture, preparing you for State Examinations.
20 EAST JACKSON 7TH FLR.

Learn Beauty Culture
from an expert. JOHN MUELLER, internationally recognized stylist, directs all classes at the
CHICAGO HAIRDRESSING ACADEMY
84 W. Randolph-st. 2d floor.

APPLICANTS: HIGH SCHOOL GRADUATES for accredited School of Nursing. Three year course with three months affiliation in Pediatrics. Entrance fee $50 with uniforms and books furnished. Personal interview required. See Miss Welch. NORTH CHICAGO HOSPITAL, 2551 North Clark-st.

ONE YEAR TO PAY
for Complete Beauty Course. Come in today, get full details. Day-eve. classes form. MIDWEST BEAUTY COLLEGE, LTD.
5 N. Wabash, Kesner Bldg. 7th Flr.

Learn Beauty Culture.
The best and most complete course offered at special reduced rates. Employment Service.
GERTRUDE HALE SCHOOL.
30 N. Dearborn-st. 3d floor.

AMERICAN SCHOOL OF BEAUTY CULTURE
Guarantees a complete course.
Very low tuition—includes tools, books.
WE WILL FINANCE YOUR TRAINING.
159 N. State-st., 8th floor, Dearborn 6627.

BEAUTY CULTURE.
Oldest school on S. side; state accredited; low rates. Heim School, 1019 W. 63d. Eng. 4634.

BKPG.-TYPING — INDIV. INST.; SPECIAL this week. Deposit will hold price. Helps you on any office job immediately. VOSS COLLEGE, 6 N. Michigan. State 3082.

SECRETARIAL COURSE—$75—IN 3-5 MOS. Stenographic course, $49: Comptom., 20-40 days, $25. All other subjects reduced. Chicago Bus. Coll., 190 N. State. Franklin 4122.

INVESTIGATE NINA PARKER'S THOROUGH courses in Beauty Culture—Only $65 including cosmetics, supplies and complete kit of tools. 14 W. Washington-st., 2d floor.

FILING, TYPING—TAUGHT IN 4-8 WKS. Filing is a profession which no machine can take away from you. Enter Aug. 20. Chi. Schl. of Filing, 25 E. Jackson. Har. 8780.

WE ARE PLACING GIRLS WHO WANT TO learn steno., bkpg., switchboard, comp., to earn brd., rm., wages while attending Chicago Bus. Coll., 190 N. State. Fra. 4122.

LEARN COMPTOMETRY BY ACTUAL OFfice training. Very low cost. Free placement service. Room 1511, 105 W. Monroe-st.

SWEDISH MASSAGE, DR.'S ASST., PBAC. nursing, lab. tech. We also place girls while learning. Kellberg, 14 W. Washington-st.

LEARN SCIENTIFIC SWEDISH MASSAGE; 12 weeks' course; days, evenings. National College, 20 N. Ashland. Seeley 6940.

SWITCHBOARD—7 DAYS. SHORTHAND 30 days. Speedwriting. Placements proved. Visit 921 Marshall Field Annex. Cen. 6646.

SWITCHBOARD—6 LESSONS NOW ONLY $2. All other subjects reduced. Chicago Business College, 190 N. State-st. Franklin 4122.

WILL TEACH BRIGHT GIRL SWITCHBRD or cashiering. Phone today. Fra. 8478.

LEARN WHILE LEARNING TO BE NURSE'S or massage oper. 159 N. State. Rm. 1322.

TRADE SCHOOLS—FEMALE.

NRA MEMBER.

Promotion AND Success AWAIT Marinello Trained Beauticians

Because graduates of this internationally famous school of Beauty Culture are in constant demand. The MARINELLO trained girl has assurance because she knows the business scientifically and practically. No institution exists anywhere which equals MARINELLO in size, scope, educational qualifications and prestige.

NOW!—The Lowest Rates in Our History

Day or evening classes now forming. Easy tuition payments. Free international Employment Service—or we will help you establish your own business. Your success depends on selecting the right school, the right system and the right teachers.

Mail Coupon today for Free Booklet T.

NAME .....
ADDRESS .....
PHONE .....

National School of Cosmeticians, Inc.

MARINELLO
INTERNATIONALLY ESTABLISHED SYSTEM OF BEAUTY CULTURE.
108 N. State-st. State 5057.

THE BEST COSTS LESS AT
CHICAGO ACADEMY
OF BEAUTY CULTURE
37 S. WABASH, 7TH FLR.

DRESSMAKING—MILLINERY SCHOOLS.

EXPERT INSTRUCTIONS IN DRESS DESigning, Dressmaking and Millinery. Free booklet. MASTER COLLEGE, 400 S. State.

LEARN DRESS DESIGN., DRESSMAKING, millinery. Forest Academy, 209 S. State.

$100.00 Reward
will be paid by The Tribune for information leading to the arrest and conviction of any one obtaining money fraudulently through Want Ads published in its columns.

LOST AND FOUND.

TO FINDERS.

If you have found a cat or a dog, a pocketbook, jewelry, or fur, and cannot locate the owner through the "Lost and Found" advertisments in The Tribune, call and go through the "Lost and Found" index at the PUBLIC SERVICE OFFICE, 1 South Dearborn-st.

TO LOSERS.

If you are listed in the telephone directory you can charge an advertisment of your lost article by telephoning Miss Miller of The Tribune ad taking department, Superior 0100. Your advertisment receives the benefit of free listing in The Tribune Public Service office mentioned above for a period of two months. This service facilitates the recovery of lost articles advertised.

BLACK BILLFOLD—LOST—SAT., S. S., containing money, auto insur., licen. card, other papers. Rew. C. R. Evans, 11743 Hale. Cedar 1534.

DIAMOND RING—FOUND—SET IN WHITE gold; 80th-st.-Halsted., Sat. Rad. 5818.

DOG—LOST—WIRE HR. FOX TERR. MALE. White, with black spots; brown head; red collar. Ans. Boots. Spa. 3223. Reward.

DOG—LOST—AIREDALE, FEMALE; 7 MOS. old; black and brown; vicinity 3500 Sheridan-rd.; reward. Lake View 1910.

DOBERMANN PINSCHER—LOST—YG. FEmale, brown; rew. Mrs. Morgan, Sun. 2941.

KEYS ON RING—LOST—W. WASHINGTON-blvd.; reward. Dearborn 1446.

MORTGAGE PAPERS—LOST—FRIDAY IN the court house or train. Reward. L. E. Tompkins, 5628 Blackstone-av. Mid. 5547.

MUFF—LOST—SM. MUSKRAT; 100 BL. E. Chi.-av., Fri. a. m.; sent. val., rew. Del. 2355.

MUFF—LOST—SEAL, SATURDAY, IN LOOP. Reward. 5130 Kenwood. Fair. 7310.

PLATINUM WRIST WATCH—LOST—SAT., 11:45 a. m.-1p. m.; 38 diam.; bet. Clark, Mad., Adams; rew. Address O 138, Tribune.

WEDDING RING—LOST—VICINITY IRVING Park-blvd. and Pine Grove-av. Diamond; engraved M. A. H. to R. L. M., 6-30-'29; liberal reward. Sunnyside 9670.

WIRE HAIR. TER.—LOST—MALE; WHITE; 1 blk., 1 white eye; rew. Lawndale 7656.

WRIST WATCH—LOST—LADY'S GRUEN. Feb. 13, on Montrose; rew. Buck 4328.

PERSONAL.

SUITABLE COMPENSATION OFFERED for information as to present whereabouts of the following persons or of automobiles: Wm. A. Logan, chef, age 41, formerly 1900 Willow-rd., Winnetka, or '33 De Soto coupe, battleship grey, serial No. 6019307; motor No. 13002; '33 Ill. lic. No. 1269714 or 734-396.

Ernest C. Larrick, age 33, salesman, formerly, 1314 Devon-av. or '33 Chev. coach, black. Serial No. ICA07-53505; motor No. 3778487; '33 Ill. lic. ..o. 1-247-621 or '34 Colo. I-15397.

James A. Lorraine, formerly 923 Airdrie, 724 Roscoe, 849 Leland, age 33, decorator, or '32 Buick sedan, Olds. 75dr.; serial, No. D. C. R. 4050; motor, No. L 4156; color, maroon and black; '33 Ill. lic., 1237995. Write, phone or wire.

All information held in strict confidence. J. J. Hauber, 1603 Orrington-av., Evanston. Rogers Park 8000 or Greenleaf 3200.

WILL BETTY OR ELIZABETH GILMAN, formerly at 4823 South Parkway, or 4324 Lake Park-av, Chicago, Ill., or any one knowing her whereabouts communicate with State 1772, or The National Paper Napkin Mfg. Co., Chicago, Loop.

FREDDIE: WRITE ME. 315 N. CLARK. OR call White. 5330, Exten. 16. BERT.

JOE HATHAWAY. PIANIST. PLEASE CALL Saginaw 5327. KATHRYN.

NOT RESP. FOR DEBTS CONTRACT. BY any one but myself. John J. Martin.

TRAVEL OPPORTUNITIES.

Both readers and advertisers are urged to exercise caution in arranging automobile transportation with other individuals. References should be carefully investigated.

DRIVE YOURSELF TO SEATTLE—LATE model car. Hotel, gas, oil paid. Room 329, Mark Twain Hotel, 111 W. Division. Mr. Bird, bet. 2:30-5:30.

CALIF.—DRIVE YOURSELF, DELIVER PLYmouths, Chev., etc.; share part gas expen. only; oil furn. 4512 Madison, Mans. 3343.

PARTY DRIVG. STUTZ SED. TO LOS ANgeles; take 3, share exp. Col. 8997.

CALIF.—DELIVER CARS; SHARE EXP.; lv. daily 9431 S. Western. Prospect 6960.

CALIF.—DRIVE YOURSELF; SHARE EXP.; lv. daily, 1633 N. Cicero. Ph. Berk. 8029.

BUSINESS PERSONALS.

HAIRDYE CLINIC MON. AFTNOON—EVE. Free manc., manic., fing., wv. Scalp trmt. 50c; per wv. $1 up. Acne clinic Thurs. p. m. MIDWEST, 5 North Wabash, Rand. 9221.

LADIES—REDUCE, UPBUILD THE KELLberg way; exp. grads.; ½ rate adv. students. Kellberg Inst., 14 W. Washington-st. Dearborn 6084.

PERSONAL—FREE REMOVAL OF SUPERfluous hair and moles by electrolysis. Phone for appt. MARINELLO, State 5057.

FREE MARCEL, HAIR CUT, FING. WAVE, etc., daily and Wed.-Fri. evenings. Expert supervision. 140 N. State-st., 5th floor.

COMPL. PERM. WV. $1.50; HAIR DYE, $1. Marie Gates, 220 E. Jackson. Wab. 5760.

LADIES! REDUCE! GREAT RESULTS BY famous Venus massage. Ph. Frank. 2849.

REGULAR $3 STM. OIL PER., $1; FREE set trim Ruth's, 202 S. State Web. 4231.

BUS TRANSPORTATION.

SAVE 8 HOURS
VIA THE ONLY 27 HOUR EXPRESS.
NEW YORK, $8
ROUND TRIP, $15.
RESERVED SLEEPING CHAIRS.
No Change! Free Pickup Service.
NUWAY BUS LINES.
31 E. 12TH-ST. CAL. 4990.

NEW YORK, $8. FASTEST SERVICE. SAFEWAY LIMITED-EAST. SOUTHERN LTDS.-SOUTH. SANTA FE TRAIL-WEST. 407 S. Wabash-av. Wab. 6171 OR BREVOORT LOBBY, 120 W. MADISON.

LOWEST FARES.
ALL LINES ALL CITIES.
35 W. VAN BUREN
WABASH 4740.

NEW YORK $7. LOS ANGELES $22½. Detroit $2½. Cleveland $5½. Boston $9½. St. Louis $2½. Kansas C., $4½. Dallas, $12½. Minneapolis $5. Peoria, $1½. Gr. Rap's, $3. Des Moines, $4. Omaha, $5. Denver, $10. 405 S. Clark-st. Webster 1702.

CITY TICKET EXCHANGE—RETURN BUS tickets. 25 S. Dearborn. Randolph 7020.

N Y $7 LOS ANGELES $22½ U. S Bus & Limo. 6½ N. Dearborn. Central 8820.

UNUSED BUS TICKETS, LOW FARES TO all points. Travel Mart, 125 W. Madison.

BUSINESS OPPORTUNITIES.

$2.50 WEEK UP—IN LOOP.
YOUNG MEN'S BACHELOR RMS.—22 W. Van Buren—300 mod. rms., run. wa., sh. bths.
BALTIMORE HTL.—R. WAT. ELEV. $3.50-$5 wk., 75c-$1 d. 503 S. Wells. Web. 1037.

TO RENT—ROOMS—SOUTH.

BLACKSTONE, 5519. DORCHESTER 4100.

UNIVERSITY HOTEL
Beau. furn., each rm. with tub and shwr.; 1. C., bus, surface; perm., $5 wkly. up, with no extra charge for 2 in rm.; $1.50 daily up.
DORCHESTER, 5117—UNUS. LG. FRT. RM.; 5 wind.; firepl.; pri. bath, H. P. 1005.
ELLIS, 4545—1-2 CONN. RMS., $3.50 UP; adj. bath; excellent transportation; garage.
HARPER, 6218—ATTR. FRONT RMS., RUN water, $3 up; hskpg, $4 up; all tran.
INGLESIDE, 6118, 3D—LGE., WELL FURN rm., use kit., din. rm. if des.; all trans.
JEFFERY, 7204—BEAU. FURN. RM., TWIN beds, adj. bath. Kit fac. 1. C. But. 4941.
LAKE PARK, 4953, 3D APT.—ATTR. RMS., suit, 1 or 2; fine trans. Ken. 8085.
SIXTY-THIRD-PL., E., 1402—ATTR. RM. in-a-door, radio; all tr.; $4 wk. Hyd. 7081.
SIXTY-FOURTH-ST., E., 1511—SGL. FURN. sleg. rm., $2; lrg., $2.50; stm.; all trans.
74TH-ST., E., 2616—LARGE, LIGHT ROOM; near I. C., lake; private family.
MIRA-MAR HOTEL—$5 WEEKLY AND UP. Ex. trans. 6220 Woodlawn. Pla. 1100.

Hotel Rooms.
PARKLAND HOTEL (NRA).
$4 Weekly
—for large, light rooms, running water and bath adjoining; $4.50 week for 2 to a room. Complete, unexcelled hotel service.
1550 E. 63D-ST., AT JACKSON PARK.

JACKSON PARK PLAZA.
Rooms with complete hotel service.
$4 PER WEEK.
EXCEL. TRANS., I. C. SURF., L. BUS. 1540 E. 65TH-PLACE.

NORWOOD HOTEL. 6400 NORMAL. New double rms.; in-a-door; all trans.; cafe; $5 wk. up; kitnt. apts.; reas. Eng. 3700.

TO RENT—ROOMS—NORTH.

Broadway, 4301—All New.
$4 wk.; sunny rms.; wall beds; 24 hour serv.; luxurious lobby. Buena Oaks Hotel.

BRYN MAWR, 1465—LIGHT, AIRY RM., 1-2; priv. fam.; board opt.; reas.; all trans.

CLARK-ST., 2026 N. MOHAWK 3460.

HOTEL CLAYTON
NEW BUILDING. OPP. LINCOLN PARK. 300 MODERN RMS. BEAUTY REST BEDS. FREE RADIO. 10 MIN TO LOOP.
$6.00 PER WEEK $6.00
CLARK-ST., N., 1015. AT OAK. Whi. 4290.

HOTEL OLYMPIC
$5.50 WEEKLY; 200 rms.; pri. tub, shower; free radio in each room; 5 min. north loop.

FULLERTON-PKWY., 634—LGE. FRT. RM. newly furn., pri. lav., lrg. closet; mod. home; suit. 1-2 gentlemen. Lin. 9851.

FULLERTON, 859—LRG. FRT. RM., TWIN beds; warm; near L; board opt. Lin. 3760.

LAKE SHORE-DR., 1042—BELLEVUE CLUB for Girls—Attractive rooms; radios; $4 up.

LARRABEE-ST.—N., 1508. LINCOLN 2633.

NORTH-AV. Y. M. C. A.
Offers best accommodations.
MOST REASONABLE RATES.
$2.25 PER WEEK AND UP.
Membership privileges included.
Near Loop, L and surface transp.

LA SALLE, N., 1525, NR. LINC. PK.—NEW. dec. sgl.-dbl., $2-$3.50; shwr.; cook. priv.

MARSHFIELD, N., 3333. BIT. 3333

Lincoln-Belmont Y. M. C. A.
Strictly modern bldg.; excel. accommodations; single rms., $3.83 wk. up; double rms., $2.50 wk. up per person; membership privileges included; excellent trans. to loop.

MICH.-AV., N., 753—MRS. ROBINSON HAS the very rooms for you. Home cooked meals if desired. Reas. Apt. 3, Del. 8624.

ONTARIO-ST., W., 113 1620 N.—WALK TO loop; warm, clean; hotel serv.; $2 wk. up.

PINE GROVE, 2744—PINE WOOD HOTEL. Nr. Sher., new dec.; warm, lite rms., $4-$5.

SHERIDAN, 4804, HOTEL LAURIE—RMS. of character; sgl.-dbl.; $3.50 up; hotel serv.

STATE, N., 1129—2D APT. NO.; CLEAN, excel. bt.; walk. dist.; $2.50 up. Del. 7418.

RESTRICTED RESIDENTIAL LAKE DISTRICT—2 refined men, well recommended, will find clean, quiet, beautiful, and comfortable environment. Breakfast, butler service, priv. bath, gas heat, garage. Blk. bus, 3 blocks L. Address O M 127, Tribune.

HOTEL FRANCES
5054 WINTHROP. LONGBEACH 8033.
100 rooms with baths, $5.50 double.

CHARMING RM., PRI. BATH; PIANO IN rm. Kit. opt. 919 Glenwyle, Davis, Sun. 3646.

SUNNY FRT. R. TO GENTILE WOMAN empl. nr. L; Rogers Pk. 1878 Estes, or eves.

JUST THE COZIEST RMS., $5-$6, AT THE CANTERBURY HOUSE, 61 E. Cedar.

Hotel Rooms.
CHATELAINE HOTEL
4911 WINTHROP-AV.
Beautiful hotel room, overstuffed furniture. 24 hour service. $5 week up.
15 min. loop; $5 wk.; $20mo.
BARRY-BROADWAY HOTEL.
3020 BROADWAY. BITTERSWEET 1600

TO RENT—ROOMS—NORTHWEST.

KOLMAR, N., 2824—LG. RM., ADJ. BATH pri. fam.; meals opt.; gd. tr.; $3. Ave. 8685.

TO RENT—ROOMS—WEST.

ADAMS, 3844—WARM, SUNNY RM.; SUITable for 2; $2.50 up; board opt.; private.

Hotel Rooms.
212 N. HAMLIN-BLVD. KEDZIE 7000.
HOTEL PARKSIDE.
$3.50 Per Week and Up.
350 rms., facing Garfield Pk., 12 min. Loop.
$5.50 WK. UP—SMART, NEW, MODERN; in-a-doors, with private bath and shower; ideal trans.; complete, generous service. THE WESTLANE, 4507 WASHINGTON-BL.
$2.50 WK. EACH WHEN 2 IN A ROOM. A real hotel. Comp. service, ½ blk. all tr. Park Garfield Arms, 3260 W. Maynole.

TO RENT—HOUSEKEEPING ROOMS.

South Side.
BERKELEY, 4353—2 LG., SUN RMS., GAS range, $4-5; hskpg. rms., $2.50-3.50, all tr.
COTTAGE GROVE, 6505—1-2 R. KIT. APTS. Gas, el., linens, $3.50 wk. up; rms., $3 up.
DREXEL, 4332—WHY PAY MORE? 1, 2, 3 r. kit., beau. fur., $5 up. Gd. bl. Oak. 4040.
ELLIS, 4212—1-2-3 RM. KIT. BEAU. FURN. dec., lge., lt., clean. Blk. L. $5-$6-$7.
ELLIS, 4160—1-2-3 RM. KIT., NEW. DEC., furn. or unfurn.; 1 week's rent free; $4 up.
HYDE PARK-BL., 1411—1-2 R. APTS., PRI bath, $12-$25 mo.; everything incl.; exc. ht.
INGLESIDE, 6158 — SUNNY 2-3 ROOMS, fur. or unfur., $25-$40; U. C., L. Mid. 5145.
INGLESIDE, 6026—$2.50-$3-$3.50-$6, 1-2 rm. suites; comp. kitnts. Attr. furn.; warm.
KIMBARK, 6621, 2-2½ RM. KIT., COTtage rms., adults; priv. bath, I. C. $7.50-8.
MICHIGAN-AV., 2444—KIT., 1-2 ROOMS; private bath; free gas, elec.; $3 week up.
PERRY, 6639—2-3 RMS., NICELY FURN.; gas, el.; reas. rent; blk. E. of Wentworth.
VERNON-AV., 6219—1-2-3 RM. KITNT apts., newly dec., furn; $3-$7; gd. trans.

Southwest Side.
2 RM. KITNETTE.—FURN.; LIGHT, GAS; large back porch; $8 week. Republic 6412.

North Side.
ASHLAND, N., 4006, 2D—LG. FRT. RM., inador. Extra heat; h. wat. All tr. $6 wk.
BROADWAY, 4040 — CLEAN; EXC. HEAT. Pullman kit., $4; bus, L. surf.; 2 rm., $5.
CLEVELAND-AV., 2217—SGL. HSKP., $2.25; kit., $3; adults only; cln. place. Nr. Lin. Pk.
LA SALLE, N., 1525—NEW, DEC., 3-4 R. apts., $6-$8; 1 r. kits., $2.50-$3.50; sgl. r. $2.
PINE GROVE 3915—NICELY FURN new dec 1-2 rm. kit., $4; plenty heat; exc tran.
ROSCOE, 673—COMPLETE 2 RM. HSKP. suite; real kit.; also slp. rm., $3; exc. tr.

TO RENT—HOUSEKEEPING ROOMS.

North Side.
SEDGWICK, 2007—WARM, COMF. 1 RM. hskp. and sleep rms. $2.50 up. All trans.

West Side.
JACKSON-BL., 2944, OR 2147 WASHINGton—Mod. 1 or 2 r. kit. apts., pri. b.; reas.
KARLOV, N., 901—2 LGE. HSEKEEPING rms.; gas, elec. free; reas.; hot water heat.
MONROE, W., 3224—2 RM. HOUSEKPG. suite. Exc. trans., stm. heat, hot water.

BOARD AND LODGING.

South Side.
WOODLAWN, 6037—BRD., RM., GD. HOME cooking; $5-$7; 1 C., surf., L. H. P. 2085.
LRG. RM.; VIEW OF LAKE; ADJ. BATH; pri. fam.; 1, C., L. surf.; mls. opt. Oak. 4377.
PRIVATE HOME—LICENSED; FOR AGED, infirm, and mild mental. Midway 1005.

North Side.
KENMORE, 6327—HSE.; HI. CL. FAM.; FRT. r., pri. bth.; ex. mls.; $7-9; all tr. Shel. 7437.
LAKE SHORE-DR., 1040—FROST CLUB FOR Girls. Radios, Fr. phones. Reas. Walk. loop.
SHERIDAN, 4454—BRIGHT FRT. SGL.-DBL. rms., run. wt., exc. meals. Reas. All trans.

Children.
BUNG. HOME FOR CHILD, RM. FOR PARent; N. side. Address O J 582, Tribune.

HOTELS AND APARTMENT HOTELS.

MONTROSE BEACH
925 MONTROSE, EAST OF SHERIDAN
1-2-3 RM. APTS., $63 UP.
WEEKLY RATES. $9: SINGLE OR DOUBLE New Building.
Light, airy, soundproof kitchenette apts.; completely, elegantly furnished; refrig.; tile bath showers; radio every apt. Coffee Shop 24 HOUR HOTEL SERVICE
Public garage $3 per week, $8 per month.

$9 A WEEK.
Beaut. furn. lge. 1 rm. kitnette, apts. Maid serv., shower and tub, radio, gar. in bldg. A few apts. avail. at this low rate. Spec. monthly rates. Transient $2.50 day.

Windsor-Wilson Apt. Hotel,
915 WILSON-AV. LONGBEACH 3500.

THE ADMIRAL
AT THE END OF THE OUTER DRIVE
5200 NORTH, AT THE LAKE.
A distinctive residential hotel. Complete service. Dining room. Screened veranda. Playground. Parking space. Garage service.
909 FOSTER-AV. LONGBEACH 2900.

6220 GREENWOOD-AV. PLAZA 4800.

GREEN BRIAR HOTEL
NEW BLDG. 100 ROOMS, EACH WITH TUB, SHOWER; $6 WEEKLY, $1.50 DAILY UP. 1 BLK. TO L. SURF.; NEAR I. C., BUS.

NEW HOTEL PAXTON
1432 N. LA SALLE. MOW. 0541.
200 rms. with priv. bath, tub and shower. Wkly. rates, $5 and up. Daily, $1.50 and up.

$4.50 WEEKLY UP.
1244 N. Dearborn; hotel; 300 outside rms.; priv. and comn. baths; SWIMMING POOL, and gym free; 10 min. to Loop. Sup. 4980.

IN THE LOOP.
$4 WEEKLY. $1 DAILY UP.
New management. Newly decorated
SARATOGA HOTEL, 25 S. DEARBORN.

REOPENED—ALL NEW.
LAWRENCE HOTEL, 4727 MALDEN-ST.
Strictly modern; pri. baths; 2 blks. west of Lawrence L. $1.50 day, $5 wk. up. Lon. 6000.

WARM, QUIET, COMFORTABLE CONVENient; best beds in city; most reasonable rates. Hotel Raleigh, 648 N. Dearborn-st.

RECONDITIONED 1 RM. AND KITCHENette apts. Compl. hotel serv.; most reasrates. Lincoln Park Arms, 2736 Pine Grove.

A GROTT HOTEL, 721 BELMONT—PERM guests; bath; $2 up. Hotel service.

APARTMENTS AND ROOMS TO SHARE.

CHICAGO ROOM REGISTRY, 6 N. Michigan. Dea. 8739. Apts. and rms. to share.

TO RENT—HOUSES.

Southwest Side.
JUST REDECORATED—9 RM. RESIDENCE 2 master bedrms., 2 baths, large library 2d floor; rent reasonable or will sell. 451 DEMING-PL. LONGBEACH 7563.

Northwest Side.
NEWLY DEC. BRICK BUNGS.—5-6 RMS., gar., $37.50 up. Schorach, 6059 Irving Pk.

Suburban—North.
COMP. RENTAL LIST. WILMETTE TO Highland Pk. Hill & Stone, Wilmette 1644.
S. E. WINNETKA—TRUE, WHITE COL., 5 bedrms., 3 baths; $135 mo. Win. 254.
EVANSTON AND NORTH—COMPL. LIST Mrs. Fuller and Wm. Pickard. Greenlf. 7220.

WANTED—TO RENT—HOUSES.

WTD.—5 OR 6 R. HSE. BET. ADD'N-IRV. PK. E. of Cic. $25-30. Address Y 517, Tribune.

TO RENT—APARTMENTS.

SOUTH.

General List.
2 AND 4 ROOMS, 7901-09 PHILLIPS. $27.50-$40.
Colored tile bath, shower, canvased walls, free elec. refrig. Janitor on premises or GLATT & PRICE.
2450 E. 79th-st. Regent 3300.

For Particular Persons.
Modern 3 and 4 rm. apts., $32.50 and $35. Free refrig., showers, canvassed walls. See Mrs. Pauley, 70 E. 68th-st., or Tri. 4129.
1718-32 E. 70TH-ST.—3-4-5 RMS., $35 UP; free refrig.; ex. transp. Apt. on premises.

One, Two, and Three Rooms.
2 ROOMS, $18.
Free gas and light; steam heat, hot water, janitor service. For inspection see apt. 5055 Hampton-st., or call Mr. Woods, Dorchester 8800.
3 DELIGHTFUL RMS.; FREE REFRIG.; IN-a-door; kitchen cabinets. 6447 Eggleston-av. $32.50 up. ½ block to L. See janitor.
2 RM. KIT. APTS.; EL. REFRIG., ROLL-away; good transp. Reas. 441 W. 79th-st.
4815 LAKE PARK—ATTRACTIVE 3 RM. apts; free refrg., newly dec.; I. C., bus, sur.
2 ROOMS—MODERN BLDG., FREE REFRIG $25. Agent in bldg., 7215 Vincennes-av.

Four, Five, Six Rooms, and Larger.
1415 E. 65TH-PL.—6 RMS.; ILL. CENTRAL, bus and surf. trans.; outside rms. $37.50 Frear-Delaplane Co., Hyde Park 7000.
6 RMS.—2 BATHS. $65. CLOSE TO I. C. sta. and schools. 2d floor. Fairfax 9301.

NORTH.

General List.
QUAINTLY BEAUTIFUL
carpeted apts.; 24 hour switchboard. FREE gas, light, refrigeration; all transportation. Bedroom apts. from $30.
5050 SHERIDAN-RD.

3-4-5 ROOMS.
843 Crescent-pl., nr. Sheridan-rd., refrig. inadors, new dec.; attrac rentals; janitor on premise or Thos. D. Bell, Lonz. Sch. 0480.

4435-48 GREENVIEW-AV.
2-3-4 room apts., showers, in-a-dors; near schools, transp.; furn. and unfurn. Buc. 0500.
534 BROMPTON-PL.—EXCLUSIVE 3-4-5 R apts.; nr. Belmont Harbor; ex trans.

One, Two, and Three Rooms.
840 AINSLIE-ST.—2½ RMS., $30 UP; 3½ rms., $35 up; near new drive; firepr. roof bldg.; newly dec.; splendid view. Agent on premises. Telephone Sunnyside 6810.
CHOICE 3 ROOM APTS.—Free refrig. and gas, at low rental. See janitor, 4200 N. Ashland-av.
ARTHUR KRUGGEL & CO. LONGB. 5531.
2 ROOM APT.—SPACIOUS ROOMS, COMplete servy. Sheridan Surf. 424 Surf-st.
910 LAWRENCE APTS.—CHOICE 2½ RMS. $42.50 up; 1 block to lake. Manager on premises. Phone Longbeach 7823.
1633 NORTH SHORE-AV.—LARGE, LGT. 2-3 rms.; elec. refrig.; $25 up; ex. trans.

TO RENT—APARTMENTS.

NORTH.

One, Two, and Three Rooms.
415 FULLERTON-PKWY.
2-2½-3 rooms from $50; all outside apts.; 18 story bldg., opposite Lincoln park. PETER F. REYNOLDS. LINCOLN 1518.

Four, Five, Six Rooms, and Larger.
Beatrice Apartments
900-910 GRACE-ST.
3804-3806 ROKEBY-ST.
4 RM., $30
5 RM., $35
at "L" Station.
BUS AND SURFACE LINES.
Rental Agent on Premises.
ELECTRIC REFRIGERATION
JOHN J. REALTY & CO.
4001 SHERIDAN-RD.

LOWEST RENTS
in town
4-5-6 Rooms
1906 Morse-av. Near elevated.

4 Spacious Rooms, $45 Up.
Also 4½ rms. (2 bedrooms); free refrig., gas, tile bath, shower. 1 blk. Chase-av. beach. 7235 Sheridan-rd. Sheldrake 8934.
COOPERATIVE OWNER WILL SUB-LEASE apt. in restricted bldg. overlooking lake and park; 5 large light airy rms.; 2 baths. Exceptionally fine decorations and appointments. Bus, 4400 Sheridan-rd.
7 ROOMS, 1 BATH, $55.
This modern apt. between Clarendon and Sheridan will be decorated to suit responsible tenant. Agent at bldg. 851 Windsor-av. Whitehall 9880.

450 ST. JAMES PLACE.
Mod. 1st, $60; 2d, $65. Lge. 6 r., 2 baths, encl pch.; bk. yd. Firs. cov., 1st. Lin. 3441.

Great Bargain—6 Rms., $25.
4357 N. Hermitage, nr. schools, L. Keys in drug store. Howard & Orr, 1000 Montrose.

5 ROOMS, $45.
757 Bittersweet-pl., cor. apt.; 1 block from lake and park; good trans. Well, 3460.
MODERN 4-5-6-7 ROOMS—LOW RENTS.
1216 Webster. 2212 Racine...$12-$15-$16
1351 Inverness-pkwy, cor. Lin., 1st fl., $15
6139 Southport nr. Belmont; 5-6 fl.... $18

FREE REFRIGERATION.
1619-29 Farwell-av., 4-5 rooms. Agent on premises, or call Randolph 6171.
5 MOD. RMS. 1ST; QUIET ST.; NR. EDGE Beach "L"; furnace ht.; elect. ref.; $35. Address O 383, Tribune.
2335 COMMONWEALTH—1 BLK. WEST OF Lincoln Pk.; ¼ blk Fullerton; 4 beautiful rms.; $75; exclusive elec. bldg. Gent. 5060.
4880 KENMORE-AV.—6 ROOMS, 2 BATHS; very light cor. apt. Ask for special rate H. W. CROXTON & Co., Longbeach 6622.
7 RM. APTS., 1116-26 N. CLARK; STEAM heat; completely remodeled since Jan. 1; reas. rentals. See janitor on premises.
6 RMS., ALL LIGHT FLOORS LIKE NEW. Refrig., sun porch, spacious closets, new dec.; all tran.; gar. 4521 N. Ashland.
843 GALT-AV.—NR. PARK AND SCHOOLS. 4 rooms, $35. 5 rooms, $42.50. Large private porch. See agent on premises.
4055 MALDEN—5 R., G. E. REF., $37.50. 990 Edgecomb, mod. 4 r., G.E. ref., $32.50. AGENT ON PREM. OR CALL SUP. 7012.
7 ROOMS—CHOICE LOCATION. NR. YACHT Harbor. Restricted. 1st fl., 3 story bldg. No lobby expense. Longbeach 6622.
1906 N

HAROLD TEEN—THE JOKER LOSES

LOANS.
Personal, Property, and Salary.

HOUSEHOLD Reduces Rate On $300 Loans to 2½% Monthly

Also a Reduction in Rate On All Loans Above $100.

Families keeping house who can repay monthly may borrow $300 at our new low monthly rate of 2½%.

Quick, private service. Only husband and wife sign. Up to 20 months to pay. Cost figured only for actual days each dollar is kept. Come in, write, or phone for information.

HOUSEHOLD Finance Corporation

LOOP:
77 W. Washington, 10th floor. MEMBER NRA
105 W. Monroe, 5th floor. State 0131
105 W. Madison, 14th floor. State 1777
ROGERS PARK: Franklin 0885
1737 Howard-st., 2d flr Rogers Park 8320
NORTH:
1951 Irving Park, 2d flr. Buckingham 1000
4733 Broadway, 11th flr. Longbeach 7100
NORTHWEST:
2800 Milwaukee, 5th flr. Capitol 3440
4710 Irving Park, 2d flr. Pensacola 4870
WEST:
4010 W. Madison-st., 4th flr. Kedzie 0704
OAK PARK:
1140 Lake-st., 3d flr.
CICERO-BERWYN:
6015 Cermak-rd. (W. 22d) Cicero 6400
SOUTHWEST:
6255 S. Ashland, 2d flr.
2355 W. 63d-st., 2d flr. Hemlock 4510
SOUTH: Republic 4472
6856 S. Halsted-st., 2d flr.
841 E. 63d-st., 4th flr. Englewood 3534
SOUTH CHICAGO: Plaza 8360
9130 Commercial, 2d flr. South Chi. 0103
ROSELAND:
11106 S. Michigan, 2d flr. Commodore 3880

$25 TO $300 AT LOWEST RATE

On Your Signature Only

No One Else Need Sign.
No Delay - Confidential.
Terms to Suit.

$300 LOANS TO FOLKS KEEPING HOUSE AT 2½%

ONLY HUSBAND AND WIFE SIGN. TERMS TO SUIT. 20 MONTHS OR LESS

REPAY ANY DAY, WEEK, OR MONTH TO REDUCE COST

PHONE FOR SERVICE.
Loan Made Same Day.

LOCAL LOAN CO.

UNDER STATE SUPERVISION.
7 W. MADISON, at State. RANdolph 8400
1 N. CRAWFORD at Madison. KEDzie 5900
OGDEN, at Madison. HAYmarket 4700
821 W. 63D-st., nr. Halsted. ENGlewood 4700
1212 N. ASHLAND, at Milw. BRUnswick 3100
4013 MILWAUKEE, at Cicero. EVergreen 1400
4201 N. WESTERN, at Leland. LONgbch. 2161

A NEW DEAL

EVERY ONE IS GETTING A NEW DEAL
ARE YOU? WHY NOT?
Pay up all those small obligations
with a loan of
$300 or LESS
ON
SALARY FURNITURE
AUTOMOBILE

MONEY ON YOUR FIRST CALL

The IMPERIAL is giving many people a new START. Why not YOU? If it is money worries, call at the

IMPERIAL CREDIT CO.

CALL OR PHONE OUR NEAREST OFFICE
30 W. Washington-st. Franklin 8924
6317 S. Halsted-st. Englewood 0108
7 S. Crawford-av. Nevada 2443

Business Loans.

$300 TO $30,000

to factories, restaurants, stores, laundries, hotels, rooming houses. NO INDORSERS EASY TIME PAYMENTS. BEST RATES
Oldest Estab. in Chicago.
F. BOLAND, Inc.
215 W. Randolph. Fra. 1966.

$400 TO $30,000.

To factories, shops, stores, restaurants, hotels, etc., on equipment, machy., fixtures LOWEST RATES—EASY PAYMENTS.
The Morrison Company
160 N. LA SALLE-ST.
Suite 1837 Phone Central 4580

RADIOS, SUPPLIES AND SERVICE.

7 TUBE PHILCO, $6.95.
Et lit tube Crosley, $6.95; 7 tube Atwater Kent, $6.95; 7 tube Majestic, $9.95, etc. Also sacrifice sale of all new 1934 radios. 932 W. 63D-ST.

11 TUBE PHILCO—AUTOMATIC COMBINATION; exchanged; was $295; now $149.50 with tubes; terms.
LYON & HEALY, 243 S. WABASH-AV.

16 TUBE OZARKS. SCOTT. SILVER-MARshall, Gen. Elec., and Philco, all wave; many bargains. Will trade. 24 N. Wells-st.

VISIT THE RADIO SERVICES — NEW BARgain basement for radio parts. 527 S. State-st. Open evenings.

SAC. NEW 1934 4-TUBE MID. $6.85; LATest 5 tube all elec. auto radio with remote cont., $18.75 comm. factory, 917 W. 63d.

4 TUBE UNIVERSAL MIDGET RADIO GUARANTEED, $6.95 COMPLETE. Chgo. Salvage Stock Store, 509 S. State-st.

$1 DELIVERS ANY PHILCO, CROSLEY, Majestic, R.C.A. 1544 Chicago, Mon. 1155

AUTO RADIO—TUBE MAJESTIC; COST $49.50; now $19.75 complete. 601 Washtn

6 PR. TUBE 1934 COMPACT, $6.95; COMP 1733 Chicago av. Open eves., Sunday.

GENERAL COMPACT, $7.95 COMPLETE Economy Tire and Radio, 3100 S. Michigan

Service. Repair, Etc.

$1 COMPLETE HOME RADIO SERVICE. Any set, out set in A1 cond. Work guar. NORTH, Northwest, West, LINCOLN 8854 South, Southwest, Southeast, Englewd. 4449.

50C—RADIO SERVICE—50C.
Any place. Work guar. ALBANY 2808

MUSICAL INSTRUMENTS.

Pianos and Players.

EXCEPTIONAL OPPORTUNITY FOR MUSIC TEACHERS, COLLEGES, SCHOOLS; several 6 ft. artists' grand pianos GREATLY REDUCED. MASON & HAMLIN $395—$495—$595—$695.
KIMBALL FACTORY, 2641 W. 26TH-ST.

3 UNPRECEDENTED VALUES IN AMPICO (the finest) introducing the grands. Haines, $375. Cable Piano Co., 303 S. Wabash.

BEAUTIFUL REPRODUCING GRAND. Like new; orig. price $1,250, now $295. Moist's, 806 Republic Bldg., 209 S. State

VERY SMALL MIDGET SIZE MIGNON UPright piano; just like new; $365; 5 mo. WYMAN'S, 604 Republic Bldg., 209 S. State.

MUST SAC. FOR IMMED. SALE MY $1,500 grand; take $150 cash. 5408 W. North-av.

BEST OFFER TAKES $1,700 VOSE & SONS grand piano; like new. 6252 W. Grand-av.

WANTED TO BUY—USED GRAND PIANO FOR CASH. PHONE MERRIMAC 7916.

WANT BEST GRAND PIANO $250 CASH WILL BUY. MERRIMAC 3217

DOGS, BIRDS, POULTRY, ETC.

Dogs.

6419 COTTAGE GROVE.
New shipment healty inspected dogs and puppies, all breeds, at wholesale prices. Chows, wires, peks., bulls. $6 up. Collies, Sheps., fox terriers, police, spitz, $3. Watch dogs, $3. Mixed, $1. Persian cats, canaries, $2 up.
Open 10 p. m. and Sun. We buy.

ANN'S KENNELS—ON WAUKEGAN-RD. ½ mi. N. of Dempster. Morton Grove 1693
Pups inoculated for distemper; 15 day guar. Cockers, Scotties, Chows, Wires, Bostons, $10 up; Bernards, Huskies, Collies, Fox Terr., $8 up; mixed, $1 up. Watch dogs, On. 10 p. m.
CHOWS, BOSTONS, WIRES, BEAGLES
Collies, Fox; pups $1 up. 6705 S. Halsted
DOBERMAN PINSCHER PUPPIES; VERY reasonable. 2241 Burling-st.

USED AUTOMOBILES FOR SALE.

STUDEBAKER SAYS THESE ARE TODAY'S OUTSTANDING BARGAINS!

5 DAYS' DRIVING TRIAL.

'28 Packard Sedan	$ 75
'28 Studebaker 6 Sedan	75
'30 Essex Coach	75
'30 Essex Sport Coupe	145
'29 Peerless Sport Coupe	165
'29 Stude. Pres. 8 Cabriolet, side mts.	165
'29 Stude. Pres. 8 Sedan, side mounts	165
'31 Ford Convertible Sedan, side mts.	245
'31 Auburn Sedan, side mounts	345
'30 Hudson 8 Sport Coupe, side mts.	345
'30 Viking 8 Sedan, side mounts	345
'30 Stude. Comm. 6 Sport Coupe	345
'30 Nash Roadster	245
'31 Chrysler Conv. Coupe, side mounts	495
'30 Hupp 8 Sedan, side mounts	345
'30 Studebaker Commander 8 Sedan	495
'31 Studebaker 6 Sedan	375
'31 Studebaker 6 Sport Coupe	375
'31 Oldsmobile Coach	345
'31 Willys 6 Sport Coupe	310
'32 Willys 6 Coach	315
'29 Franklin Sedan	325
'29 Packard Conv. Coupe, side mts.	345
'29 Packard Sedan, side mounts	345
'31 Studebaker Dictator 8 Coupe	495
'31 Essex Coach	345
'31 Auburn 8 5 pass. Brougham	375
'32 Rockne Sedan, side mounts	375
'31 Graham 8 Sedan, side mounts	385
'29 Cadillac Sedan, side mounts	395
'31 Hupp Victoria, side mounts	395
'31 Stude. Comm. 8 Victoria, side mts.	395
'30 Packard 8 Phaeton, side mounts	495
'30 Pierce-Arrow Sedan, side mounts	495
'30 Chevrolet Coach	495
'30 Cadillac Sedan, side mounts	575
'30 Stude. Dictator Conv. Roadster	575
'30 Stude. Dic. 8 St. Regis Roadster	575
'31 Graham 8 Sedan, side mounts	595
'32 Studebaker Commander Sedan	675
'32 Stude. Pres. 8 St. Regis Brougham. 8 wire wheels	745

STUDEBAKER SALES 26TH AND MICHIGAN
OPEN TILL 9 P. M. CALUMET 6402

AUBURN—'32 DE L. BROUGHAM, FREE wh.; all recond. Priced to sell. $295; $20 dn.
Petersen, 2309-13 Michigan.

BUICK—1933 STR. 8 4 DR. 5 PASS. DE Luxe Sed., wire whls., free whlg., automatic clutch; new ventilation body; beautiful drk. green; orig. cost $1,600. REPOSSESSED. sac. for $795. Your car as dn. pay.; bal. 12-24 mos.; 7 day driv. trial; 90 day guarantee.
G. M. S. AUTO FINANCE CO.
4635 WASHINGTON-BLVD.

BUICK—1933; LATEST 4 DR. 5 PASS. DE Luxe Sed. Orig. cost $1,595. Metal tire covers, dual horns, dble wipers, radiator screen, safe. spotlight, ride control, trunk, whlg. New type vent. Sac. for $875. Your car as dn. pay., bal. 12-24 mos.; 7 day trial.
2810 W. MADISON-ST.

BUICK—1933 SEDAN; 4 DOOR; 6 WIRE whls., side mts., trunk rack, metal tire covers; car is like new; cost $1,690; sacrifice for $945; $300 dn. Will trade 57 and 67 4 door Sedans—wire whls., side mts., trunk, spotlt., Wizard control, ride control; bargs. $595. Guarantee. Terms. Trade.
4635 W. MADISON-ST.

BUICK '31-8 CONV. COUPE.
SIDE MOUNTS, TRUNK RACK, SPOTLIGHT, ETC. MAKE OFFER.
652 MADISON-ST., Oak Park

BUICK—LATEST '32 MAST. 8 5 PASS. SED. and coupe, 6 wire whls., ride control, all latest improvements. $1,800 cars, priced as low as $595; terms. Always open.
Petersen, 2309-13 Michigan.

BUICK—1932 8 SPECIAL SEDAN; WIRE wheels, fender wells, metal tire covers, heater, etc.; a beautiful automobile; sacrifice for $625; guaranteed; terms, trade.
FINANCE CO.
6050 COTTAGE GROVE. MIDWAY 8982

BUICK—1931 4 DR. 5 PASS. DE LUXE SEdan. Many extras. Looks and runs like new. Sac. for $350. Your car as down payment; bal. 12-24 mos. 7 day driv. trial. Open eves.
2810 W. MADISON-ST.

BUICK—1933 MOD. 8-91 DE LUXE BRO., 6 wire, trunk; almost new; $1,275.
Newman, 2424 Milwaukee.

BUICK—1931 SEDAN, A-1 CONDITION Priced to sell quickly, $385. 3rd terms. AUBURN-CHICAGO, WEST SIDE BRANCH. 4701 W. WASHINGTON. AUS. 5202

BUICK—MOD. 67 SED., 4 DR.; LATEST black color; same as new car; $365; sacr. Terms, trade. 2309 Michigan, Vic. 0225

BUICKS—LATE MODELS AT PRICES THAT will surprise you. Terms. James Levy Co., 23d and Michigan.

BUICK 1929 SEDAN, 7 PASS. $155
3817 LAWRENCE-AV

BUICK—1928 MASTER 6 SEDAN..... $100
3817 LAWRENCE-AV

BUICK—'31 87 SEDAN; EXACTLY 100% cond. Cost $1,700. Price $695. 2225 Mich

BUICK—'28 MASTER SED.; $10 DN. Nash Dlr., 7158 Stony Island, Dorch. 2309

CADILLACS-CADILLACS.

'31 V-12 Sport Sedan, side mounts..... $975
'31 V-8 Sport Sedan, side mounts..... 775
'30 V-8 Sport Sedan, side mounts..... 475
'31 La Salle Conv. Coupe, side mouts.. 550
'30 La Salle Town Sedan, side mounts.. 450
'30 La Salle Vict. 5 P. Coupe, side mts.. 450
'29 La Salle Convert. Coupe, side mts.. 295
All these like new and guaranteed.
2317 S. Michigan Ave., Vic. 0225. Open eves.

CADILLAC—1931 V-8 4 DR. 5 PASS. CUSTom sedan; 6 w. whls., side mts., heater, spotlight, trunk rack, heavy duty tires; beautiful black; orig. cost $3,675. REPOSSESSED. Sac. for $795; cost car as down payment; bal. 12-24 mos.; 7 day dr. trial; 90 day guar.
G. M. S. AUTO FINANCE CO.
4635 WASHINGTON-BLVD.

CADILLACS! CADILLACS!
1931 V-8's, all models, coupes, conv. coupes, 5 pass. coupes, 5 and 7 pass. sedans, de luxe spl. roadsters, some Fleetwood models, all carry 6 w. w. wheels, side mts., chrome tire covers, radios, some w. w. tires. Priced $695 up.
Petersen, 2309-13 Michigan

CADILLAC—LATEST '31 V-8 DE L 7 PASS sedan 6 wire whls. side mts. metal tire covers, trunk rack, etc. Can't be told from brand new, only $895. Trms. Always open
GIRARD 2209 S. MICHIGAN-AV.

CADILLAC—'30 SEDAN, $190 DOWN.
HOFFMAN CHEV., 9220 S. ASHLAND.

CHEVROLET—1933 MASTER 6 4 DOOR 5 pass. de luxe sed.; 6 w. w., side mts., htr., spotlight, trunk rack; equipped with $60 radio; orig. cost $807. Also coupe and 2 de. sedan. REPOSSESSED. Sacrifice for $495. Your car as down payment; balance 12-24 mos.; 7 day driving trial; 90 day guarantee
G. M. S. AUTO FINANCE CO.
4635 WASHINGTON-BLVD.

CHEVS—15—CHEVS

'29 '30 '31 '32 and '33s Coupes Tudors and Sedans; used from $75 up. Your car as down payment. Bal. 12-24 mos. Open eves.
2810 W. MADISON-ST.

Chevrolet 1933 de Luxe Sed.

4 door Master 6. Actually used 2 months. Beautiful original black luster finish and only $525. Easiest terms in town.
INDEPENDENT FINANCE, 2700 Madison.

Chevrolets—Chevrolets.

We have several '32 Coaches and Sport Coupes with rumble seats, side mts. We sell at any reasonable offer. Must be sold in a hurry. 2317 S. Michigan. Vic. 0225. Open eve.

CHEVROLET—VICTORIA, '32, SIX; W. W. F-E-L-Z, 907 DIVERSEY-BLVD.
Authorized Dodge-Plymouth Dealer.

CHEVROLETS—2 LATEST '33 DE LUXE Town sedans with side mounts; looks like new; bargs. Lawder Bros., 6900 Vincennes-av.

CHEVROLETS—'32, '31, '30 ALL models. Bargains. Emich Chevrolet Co., 6501 N. Western-av. 133 Madison. Oak Pk.

CHEVROLET—'31 COUPE, $95 DOWN.
Side mounts. 750 DIVERSEY-BLVD.

CHEVROLET—'32 CPE.; LOOKS, RUNS like day it left fac.; $345. 6811 S. Halsted.

CHEVROLET — LATEST '32 SPECIAL SEdan 6 wire whls., side mts., trunk, spotlight, etc. Like new; bargs., $365. 6811 S. Halsted.

CHEVROLET—1928 SEDAN, $75 AND wheels, side mounts, trunk. Priced $695 up. Open eves., Sunday.
CHRYSLER—8 CYL. 1932 SEDAN 6 WIRE wheels, side mounts, trunk, spotlight; heater; your chance to own a practically new car at one-half its value.
3817 LAWRENCE-AV

CHRYSLER—1932 DE LUXE SEDAN, 2D series; side mounts; very clean; $535.
6050 COTTAGE GROVE. MIDWAY 8982.

USED AUTOMOBILES FOR SALE.

FEBRUARY SALE

1933 Ford de L. coupe; h. w. heater	$185 dn.
1933 Plymouth 6 coupe	145 dn.
1933 Chevrolet conv. cabriolet	145 dn.
1932 Ford std. Tudor	125 dn.
1932 Auburn brougham	125 dn.
1932 Ford V-8 de L. Fordor, airwhls.	140 dn.
1932 Ford V-8 de L. Tudor	175
1931 Chevrolet coach; h. wtr., htr.	100 dn.
1931 Chrysler de L. sedan	115 dn.
1931 Nash 6 r. s. coupe	125 dn.
1931 Buick Victoria coupe	90 dn.
1928 Gardner "75" sedan; only	150 dn.
	$95

GLENN E. HOLMES, INC.,
Auth. Ford Dealer. Estab. 30 years.
30 WEST LAKE-ST. AT DEARBORN.

Chrysler-Chryslers.

'32 Cust. Imperial Sedan, side mounts...$675
'32 Royal 8 Sport Sedan, side mounts... 675
'32 "6" Sport Sedan, side mounts..... 475
'28 Model 75 Sport Sedan, side mounts.. 225
'28 Imperial 80 Sedan; barrain..... 165
All are like new and guaranteed.
2317 S. Michigan Ave., Vic. 0225. Open eves.

Chrysler 1932 de L. Sedan.

6 cylinder, second series; 6 wire wheels, side mounts; floating power, free wheeling, etc. Actually cannot be told from new. Reduced to only $525.
INDEPENDENT FINANCE, 2700 Madison.

CHRYSLER—'32 IMPERIAL CLUB SEDAN long whlbase, 6 wire whls., side mts., chrome tire cov., free whlg., orig. cost $5,685; special shabby car, priced to sell at $775
Petersen, 2309-13 Michigan.

CHRYSLER '33 SEDAN.

Very low mileage, fully equipped. AT VERY LARGE SAVING.
450 MADISON-ST., Oak Park

CHRYSLER—8 LATE '32 SEDAN; PRACT. new; $485; arrange terms. Juniper 8057.

CORD—'31 CONVT. PHAETON SEDAN, 6 wire whls., side mts., white wall tires, over $200 worth extra equip.; will be seen to be spurec. Priced for quick sale, $495; trms.
Petersen, 2309-13 Michigan.

DE SOTO—33 6, 4 DR. 5 PASS CUSTOM sedan; 6 w. w., side mts., htr., spotlight, trunk rack, automatic clutch, free wheeling, floating power; orig. cost $1,120. REPOSSESSED. sac. for $585. Your car as dwn. pay.; bal. 12-24 mos.; 7 day dr. trial; 90 day guar.
G. M. S. AUTO FINANCE CO.
4635 WASHINGTON-BLVD.

DE SOTO—LATEST '32 CUSTOM CABR.; 6 w. w., sidemts., trk., heater; like new; $485.
SNYDER-RIEGER, INC.
Dodge Dealer.

DE SOTO—LATE '30 SED., PRACT. NEW heater; $215; arrange terms. Arm. 9355.

DODGES—DODGES

Dodge 1933 Sedan—6 air wheels; side mts.; metal tire covers; trunk rack. Also 1933 base; air wheels, double horns, metal tire covers, and 2 door Broughams. These cars are like new. Repos. sacrifice for $595. 7 day driving trial. 90 day guar. Terms.
4635 W. MADISON-ST.

DODGE—1933 SIX 4 DR. 5 PASS. CUSTOM sed.; 6 air whls., s. mts., automatic clutch, free whlg., floating power, double horns, double cowl, wonderful wiper, double tail lite; orig. cost $907. Also custom coupe with $60 radio. REPOSSESSED. Sac. for $595. Your car as down pay., bal. 12-24 mos.; 7 day trial.
G. M. S. AUTO FINANCE CO.
4635 WASHINGTON-BLVD.

DODGE—1933 VERY LATEST 4 DR. DE Luxe Sed. Double horns, double windshield wiper, double tail lights. May other extras like new. $595. Your car as down pay., bal. 12-24 mos. 7 day trial. Open eves.
2810 W. MADISON-ST.

DODGE—1933 4 DOOR SEDAN, LATEST CAR OR SMALL DN. PAY. LONG TERMS
M. J. LANAHAN, INC., 2542 S. MICHIGAN
DODGE AND PLYMOUTH DLR. CAL. 7300.

DODGE—LATEST '32 6 CYL. FLOATING power de l. cust. sedan; w. w., auto. clutch, all latest improv., beaut. whipcord upholst.; orig. cost $983, for quick sale, $495; terms.
Petersen, 2309-13 Michigan.

DODGE—33 CUS. BUILT 6 CYL. DE L. coupe, air whls., free whlg., auto. clutch, floating pow., long whlbase., quick sale, $595.
Petersen, 2309-13 Michigan.

DODGE—1933 DE L. COUPE, HOT WATER heat.; de luxe accessories, like new. $565
BENDER-RIEGER, INC.
Dodge Dealer, 933 W. Washington-blvd

FORD—1931 CONVERT. CPE., PERF., $195
Ford 1930 4-dr. de l. sedan..... $295
Ford 1929 2-door sedan..... $235
PEOPLE'S FINANCE CO., 2619 Madison
FORD—COUPE, 1930, A-1 COND. PRICE reas. 7617 S. Halsted. Radcliffe 3833.
FORD—V-8 '33 CPE.; RUM. SEAT; $465.
4930 BROADWAY, LONGBEACH
FORD—1930 COACH A1, $165; $5 DN.
Cost $1,000. 6304 Cottage Grove-av.
FORD—1931 COUPE, $150. LIKE NEW Terms. Trade. Levy's, 724 Milwaukee-av.
FORD 1929 FORDOR SEDAN
3817 LAWRENCE-AV $85

FORD—'31 STYLE 4 DOOR DE L. SEDAN. A1 cond. Must sell dri. Regub. 7881.
'30—1930 2 DOOR; FIRST $150 TAKES it. Authorized Ford Dealer, 1711 W. 95th-st.
FORD—1931 VICTORIA; $75 DOWN. Authorized Ford Dealer, 1711 W. 95th-st.

Fords, $20 d'n; bal. 18 mos.

1932 V-8 Vict.; metal top; perf..... $345
1931 Convert. cpe.; $125 in extras.. $265
1931 Sport roadster, 2 side mounts.. $215
J. Kelly Auto Sales 4445 S. Madison
FORD—1933 V-8 DE LUXE COUPE, $128 down. Equal to new. Original guar.
CHARLES J. DEMPSEY, Inc.,
Authorized Ford Dealer. 2300 Madison-st.

FORD—1932 V-8 DE LUXE CONVERT. Coupe; rumble seat, airwheel equipped; original throuout; practically new; $395. Tms
MILLER, 4444 Irving Park.

FORDS—1932 V-8s, COUPES, $225; TUDOR, $255; de luxe tudor, $450; de luxe fordor, $350; de luxe victoria, $350; guar. 100%; terms, $75 down, 18 months or trade.
Litsinger, 925 W. Jackson. Always open

FORDS—40, 1933 AND 1932 6 CYL. AND V-8 Tudors, Coupes, Fordors and Victorias, at a bargain. Terms or trade. Also all types of 1930 and 1931 Fords.
LAWDER BROTHERS, 6900 VINCENNES

FORD—V-8 LATEST 1932 CAB.; R. SEAT appears new. Special at $325.
M. J. LANAHAN, INC., 2542 S. MICHIGAN
DODGE and PLYMOUTH DLR. CAL. 7307.

FORD 1931 FORDOR, $85

dn. Splendid opportunity. Motor, tires, finish 100%. See Shields, 1107 N. Clark.

FORD—LATEST '31 DE LUXE CONV. CABriolet; hardly run; sacrifice $235.
BENDER-RIEGER, INC.
Dodge Dealers, 933 W. Washington-blvd.

FORD—1931 CONVERT. CPE., PERF., $195
Ford 1930 4-dr. de l. sedan..... $295
Ford 1929 2-door sedan..... $235
PEOPLE'S FINANCE CO., 2619 Madison
FORD—COUPE, 1930, A-1 COND. PRICE reas. 7617 S. Halsted. Radcliffe 3833.
FORD—V-8 '33 CPE.; RUM. SEAT; $465.
4930 BROADWAY, LONGBEACH
FORD—1930 COACH A1, $165; $5 DN.
Cost $1,000. 6304 Cottage Grove-av.
FORD—1931 COUPE, $150. LIKE NEW
Terms. Trade. Levy's, 724 Milwaukee-av.
FORD 1929 FORDOR SEDAN
3817 LAWRENCE-AV $85

FORD—'31 STYLE 4 DOOR DE L. SEDAN. A1 cond. Must sell dri. Regub. 7881.
'30—1930 2 DOOR; FIRST $150 TAKES it. Authorized Ford Dealer, 1711 W. 95th-st.
FORD—1931 VICTORIA; $75 DOWN. Authorized Ford Dealer, 1711 W. 95th-st.

The Tribune does not knowingly accept automobile advertising which misrepresents the year of the car. If you wish to confirm the year model of a used car advertised in its columns, secure the serial number (which determines the year model) and telephone the Tribune, Superior 0100, Local 328, for verification.

USED AUTOMOBILES FOR SALE.

Overstocked—Must Sell.

SMALL DOWN PAYMENT. EASY TERMS.

'32 V-8 Ford Coach	$335
'31 Ford Cabriolet	195
'31 Chevrolet Coach	245
'31 Chevrolet Roadster	245
'32 De Soto 1st Series Sedan	325
'31 Plymouth Sedan	245
'29 La Salle 5 pass. Coupe	285
100 OTHER CARS TO CHOOSE FROM.	

5710 BROADWAY. LON. 2929.

FORDS—15—FORDS

'29, '30, '31, '32 and '33s Coupes, Tudors and Sedans; used; from $75 up. Your car as down payment. Bal. 12-24 mos. Open eves.
2810 W. MADISON-ST.

FRANKLIN—'30 CUST. WIRE SEDAN 5 pass. You must see this carefully driven, distinctive car to realize the tremendous savings. Now only $495. Trade; terms. See today.
GAMBILL MOTOR COMPANY
21st at Michigan. Cal. 5800.

FRANKLIN—1929 SEDAN. SIDE MOUNTS $295.
KUSHLER CHEVROLET, 6330 BROADWAY.

FRANKLINS—BIG SELECTION—LOWEST prices. Franklin Co., 2000 S. Michigan.

GRAHAM—1933 4 DR. 5 PASS. DE LUXE sport sed. Spotlite, heater, free whlg., ride control; looks like day it left factory; $575. Your car as down payment. Bal. 12-24 months. 7 day driving trial. Open evenings.
2810 W. MADISON-ST.

GRAHAM—'30 6 CYL. 4 DR. DE L. SEDAN. white wall tires $145. $30 down. Alw. op.
Petersen, 2309-13 Michigan.

HUDSON 1933 SEDAN.

Latest 6 cyl. 4 door. Like new $595—Terms arranged. Trade.
REALTY MOTOR SALES,
7150 Stony Island. Hyde Pk. 0035.

HUDSON—'33 DE L. 5 PASS. FREE WHLG. startex, wire whls., all latest improvements; orig. cost $1,395; reposs.; now, $445.
Petersen, 2309-13 Michigan.

HUDSON—'30 SEDAN, A1 CONDITION throughout. $275. 5520 N. Halsted-st.

HUPMOBILE—'32 CUST. 8 4 DR. DE LUXE sedan, 6 wire whls., fender wells, metal tire covers, free whlg., all latest improvements; orig. cost $1,900; priced for quick sale, $495.
Petersen, 2309-13 Michigan.

LA SALLE—TOWN SEDAN, '31, IN A1 CONdition. Motor perfect. Beautiful finish. Spec. grill, wire wheels, trunk. $625.
F-E-L-Z, 907 DIVERSEY-BLVD.
Authorized Dodge-Plymouth Dealer.

LA SALLE—LATEST '29 SED.; LK. BRAND new. $200. S. D. Finance, 2529 N. Crawford

LINCOLN—'30 DE L. 5 PASS. COUPE, 6 wire whls., side mts. Goodyear double eagle tires, actually had only one year's service. A $5,700 car must be sold, $450. Always open.
Petersen, 2309-13 Michigan.

LINCOLN—'29 SEDAN 6 WIRE WHLS., new tires. A barrain at $585. 90 day writ-ten guar. Will trade. 5100 Broadway.

LINCOLN—'27 VIC. CPE.; 2 YRS ACT. SER vice; $185. 2452 S. Mich

NASH—1932 SIX 4 DOOR 5 PASS. DE Luxe Sedan; natural wood wheels; free wheeling, ride control; original cost $1,395. Sacrifice for $595. Your car as down payment; balance 12 to 24 mos.; 7 day driving trial; 90 day guarantee.
G. M. S. AUTO FINANCE CO.
4635 WASHINGTON-BLVD.

NASH—LATEST '32 DE L. CUST. BUILT 6 cyl. sedan, 6 wire whls., side mts., trk., free whlg., chrome tire covers, all latest improv.; orig. cost $1,695; rep. to sell for $495.
Petersen, 2309-13 Michigan.

NASH '30 COUPE, $75
down. Lots of extras; side mounts, etc
450 MADISON-ST., Oak Park

NASH—'31 DE L. 4 DR. SEDAN, 6 W. W. side mts., new tires, recond., etc. Priced for quick sale, $195. $20 down. Always open
Petersen, 2309-13 Michigan.

NASH—1929 4 DOOR SEDAN, IN EXCELlent cond. throughout. $295. Good family car. Has had good care. Sacrif. for $145.
Nelsen-Hirschberg, 5133 Irving Park

NASH—BIG 1932 DE LUXE SEDAN; cost $1,950; forced to sell, $675; 6 whls., side mts., spotlite. Call Palisade 7248 for apt.

OLDSMOBILE—33 6 2 DR. 5 PASS. BRM.; htr., spotlight, built-in trunk, steel whls., wht. wall tires, new type vent. body; orig. cost $1,280; positively like new; REPOSSESSED, sacr. for $695. Your car as dn. pay., bal. 12-24 mos.; 7 day driv. tr.; 90 day guar.
G. M. S. AUTO FINANCE CO.
4635 WASHINGTON-BLVD.

OLDSMOBILE—'32 4 DR. DE L. SPT. SED. 6 whls., fender mounted; fit a face, spotlite, finish; tires like new; just out of our shops, guaranteed as is; just think, only $251.
Butler's, 2419 Michigan-av.

ESSEX 1930 COUPE, $95.

Perf. as new; loads of extras; terms.
3939 WASHINGTON-BLVD.

FORD 1934

De Luxe Sedan; used; almost new car; also 33-32-31 models; glad to choose from, and 1933 pickup trucks, $175 up. Every one is in new car cond.; guar.; tms.; trade.
4635 W. MADISON-ST.

Fords, $20 d'n; bal. 18 mos.

1932 V-8 Vict.; metal top; perf..... $345
1931 Convert. cpe.; $125 in extras.. $265
1931 Sport roadster, 2 side mounts.. $215
J. Kelly Auto Sales 4445 S. Madison
FORD—1933 V-8 DE LUXE COUPE, $128 down. Equal to new. Original guar.
CHARLES J. DEMPSEY, Inc.,
Authorized Ford Dealer. 2300 Madison-st.

FORD—1932 V-8 DE LUXE CONVERT. Coupe; rumble seat, airwheel equipped; original throuout; practically new; $395. Tms
MILLER, 4444 Irving Park.

FORDS—1932 V-8s, COUPES, $225; TUDOR, $255; de luxe tudor, $450; de luxe fordor, $350; de luxe victoria, $350; guar. 100%; terms, $75 down, 18 months or trade.
Litsinger, 925 W. Jackson. Always open

FORDS—40, 1933 AND 1932 6 CYL. AND V-8 Tudors, Coupes, Fordors and Victorias, at a bargain. Terms or trade. Also all types of 1930 and 1931 Fords.
LAWDER BROTHERS, 6900 VINCENNES

FORD—V-8 LATEST 1932 CAB.; R. SEAT appears new. Special at $325.
M. J. LANAHAN, INC., 2542 S. MICHIGAN
DODGE and PLYMOUTH DLR. CAL. 7307.

FORD 1931 FORDOR, $85

dn. Splendid opportunity. Motor, tires, finish 100%. See Shields, 1107 N. Clark.

FORD—LATEST '31 DE LUXE CONV. CABriolet; hardly run; sacrifice $235.
BENDER-RIEGER, INC.
Dodge Dealers, 933 W. Washington-blvd.

FORD—1931 CONVERT. CPE., PERF., $195
Ford 1930 4-dr. de l. sedan..... $295
Ford 1929 2-door sedan..... $235
PEOPLE'S FINANCE CO., 2619 Madison
FORD—COUPE, 1930, A-1 COND. PRICE reas. 7617 S. Halsted. Radcliffe 3833.
FORD—V-8 '33 CPE.; RUM. SEAT; $465.
4930 BROADWAY, LONGBEACH
FORD—1930 COACH A1, $165; $5 DN.
Cost $1,000. 6304 Cottage Grove-av.
FORD—1931 COUPE, $150. LIKE NEW
Terms. Trade. Levy's, 724 Milwaukee-av.
FORD 1929 FORDOR SEDAN
3817 LAWRENCE-AV $85

FORD—'31 STYLE 4 DOOR DE L. SEDAN. A1 cond. Must sell dri. Regub. 7881.
'30—1930 2 DOOR; FIRST $150 TAKES it. Authorized Ford Dealer, 1711 W. 95th-st.
FORD—1931 VICTORIA; $75 DOWN. Authorized Ford Dealer, 1711 W. 95th-st.

USED AUTOMOBILES FOR SALE.

PLYMOUTH—1933 4 DR. DE L. Sed., heater, spotlite, w. w., metal tire cover, free whlg., ride control, float. power; like new; your car as dn. pay., bal. 12-24 mos. 7 day driv. trial. Open eves.
2810 W. MADISON-ST.

Plymouth '33 P. D. de L. Cpe.

Last series; used 4 months; air wheels, long wheelbase, rumble seat, other extras. Also P. D. Standard Coupes, de luxe equipped, reduced to $495. Trade; terms. Easiest terms in town.
INDEPENDENT FINANCE, 2700 Madison.

PLYMOUTH—1933 COUPE DEMO.; EXCEL. black fin. Your car part payment; long trms.
M. J. LANAHAN, INC., 2542 S. MICHIGAN
DODGE and PLYMOUTH DLR. CAL. 7300.

PLYMOUTH—LATEST '32 P. B. MODELS float. pwr., auto. clutch, 2d series, 2 & 4 dr. sedans and coupes, priced as low as $365.
Petersen, 2309-13 Michigan.

PLYMOUTH—1933 BIG 6 2D SERIES DE Luxe Coupe; rumble seat, extras; original maroon finish perf.; actually in brand new car condition. Really a barrain.
MILLER, 4444 Irving Park.

PLYMOUTH—'33 CUST. DE L. SEDAN, FR. whlg., auto. clutch, float. pow., long wheelbase, air whls., special show car. $495; tms.
Petersen, 2309-13 Michigan.

PLYMOUTH—'33 CUST. DE L. SEDAN; FR. whlg.,

Chicago Daily Tribune.
THE WORLD'S GREATEST NEWSPAPER
MONDAY, FEBRUARY 19, 1934.

King Albert Mourned by Belgians—State Arsenal Destroyed by $850,000 Fire—Army Flies Air Mail Today

PLAN RITES FOR KING ALBERT, FALL VICTIM.
The late King Albert I. of Belgium, who was killed in a mountaineering accident Saturday afternoon, as he appeared riding down Broadway, New York, in October, 1919.
(Story on page 1.) [Underwood & Underwood Photo.]

[TRIBUNE Photo.]
STATE ARSENAL AT SPRINGFIELD DESTROYED BY FIRE WITH $850,000 LOSS.
Firemen shown in futile fight to save the massive arsenal at Springfield, which was destroyed yesterday by fire. The state power house (at left) was saved. Exploding ammunition perilec spectators and hampered the work of firemen.
(Story on page 7.)

[TRIBUNE Photo.]
ARMY EQUIPS PLANES FOR NIGHT FLYING; STARTS MAIL ROUTES TODAY.
In preparation for the taking over of the nation's air mail routes, army aviation mechanics were busy last night installing and testing radios and other night flying aids. Picture shows army plane being tested at the Chicago airport.
(Story on page 6.)

NEW BELGIAN QUEEN MINGLES WITH CROWD.
Princess Astrid, whose husband becomes king of the Belgians, shown with her young daughter as they mingled with crowd on King Albert's 58th birthday, last spring.
(Story on page 3.) [Acme Photo.]

[TRIBUNE Photo.]
TWO TAXI DRIVERS ACCUSE THIRD OF KILLING COMRADE, POLICE SAY.
Capt. Albert Mikes of Marquette station (at left) questions Joseph Rowitz, Irving Pavitsky, and Davis Skurie, held for killing fellow taxi driver. Police say Pavitsky and Skurie accuse Rowitz of firing the shots.
(Story on page 5.)

[Acme Photo.]
ARMY FLYER KILLED.
Lieut. E. D. White, first of army air mail pilots to lose life.
(Story on page 6.)

[Associated Press Photo.]
ARMY MAIL PILOTS PREPARE FOR ZERO HOUR.
Lieut. W. Frutchey, U. S. A., selects a parachute to complete his equipment at Floyd Bennett airport, New York, for the start of the army air mail service today.
(Story on page 6.)

[Associated Press Photo.]
CLEANUP DEMAND OUSTS MINNEAPOLIS CHIEF.
M. F. Johannes (at left), who was named police chief of Minneapolis, after sudden dismissal of John Hart (right), following Washington complaints of crime conditions.

SLAIN IN MYSTERY.
Mrs. E. Pearl Dancey, author and poet, found dead in Missouri.
(Story on page 9.)

[Acme Photo.]
BELGIANS' NEW KING.
Crown Prince Leopold, who will succeed his father as ruler.
(Story on page 3.)

[Acme Photo.]
U. S. PROJECT PROVIDES MURAL FOR SCHOOL.
Mural in El Rodeo school at Beverly Hills, Cal., a gift of the Public Works of Art Project. Hugo Ballin, artist, donated his services and the government provided three helpers.

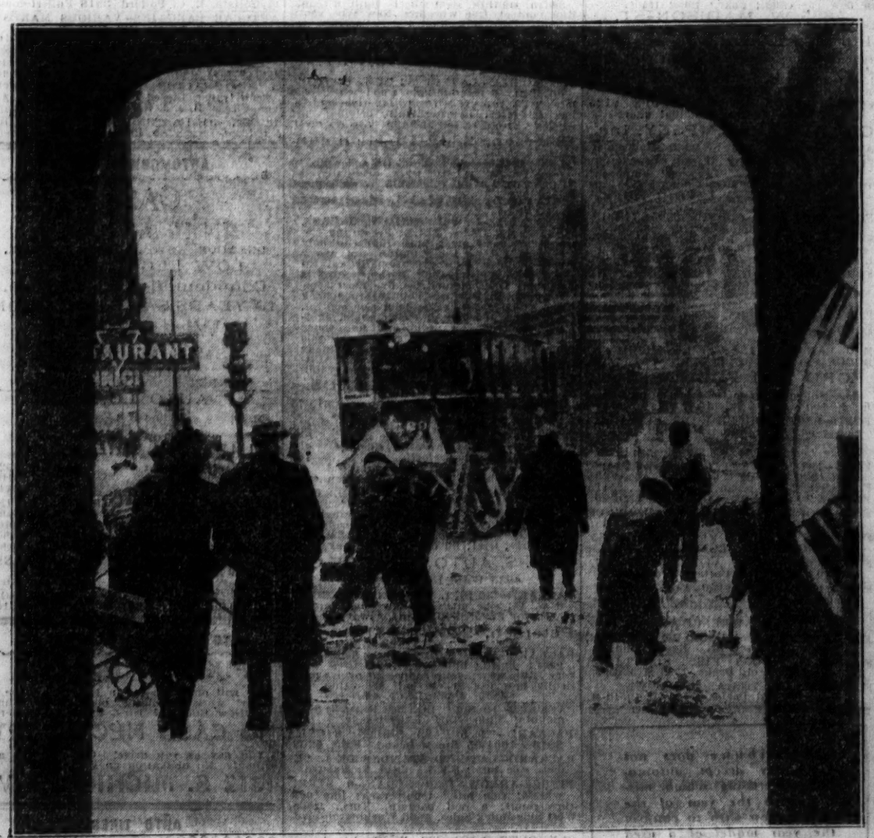

[TRIBUNE Photo.]
SNOWSTORM AND COLD SLOW UP TRAFFIC IN CHICAGO AND VICINITY.
View looking west on Randolph street from Dearborn yesterday, showing street car track sweeper starting fight to keep cars running on time. In the foreground workmen are completing track repairs in spite of the storm.
(Story on page 1.)

BOY IS BITTEN WHEN RAT RUNS UP HIS LEG.
William Salzer, 6, and his sister, Letitia. William was bitten on the throat and finger yesterday when a rat, chased by the children, ran up the inside of his trousers.
(Story on page 1.) [TRIBUNE Photo.]